The Chicago Daily Tribune

THE WORLD'S GREATEST NEWSPAPER

FINAL EDITION

VOLUME LXXVIII.—NO. 283. C. [COPYRIGHT: 1919: BY THE TRIBUNE COMPANY.] WEDNESDAY, NOVEMBER 26, 1919.—32 PAGES. THIS PAPER CONSISTS OF TWO SECTIONS—SECTION ONE. * * PRICE TWO CENTS IN CHICAGO AND SUBURBS. ELSEWHERE THREE CENTS.

CASH FARES 7c; TICKETS 6c

NOW CABINET IS DEADLOCKED IN COAL CRISIS

6 Hour Conference Fails to Clear Air on New Wage.

(By a Staff Correspondent.)

Washington, D. C., Nov. 25.—[Special.]—Cabinet government had a hard time with the coal crisis today.

With operators and miners deadlocked in their strike dispute, the cabinet tonight was in the same fix after six hours of strenuous deliberation on the terms of a settlement to be urged upon the disputants in the great industrial struggle which daily becomes more threatening to the welfare of the country.

Unable thus far to reach an agreement, the cabinet adjourned until 11 o'clock tomorrow, with no announcement to make beyond an expression of hope for conclusive results.

No Appeal to Wilson Yet.

President Wilson, it is understood, has not yet been appealed to, but the leaderless cabinet, it was intimated, may have to call for help from the chief executive before any decision can be reached.

From the best information obtainable the political aspect of the situation, as represented by the interest of the consumer, is the principal stumbling block.

The telegram which former Secretary of the Treasury McAdoo injected into the struggle yesterday, declaring that the operators could well afford to shoulder all the burden of a miners' wage increase, also is believed to have had some effect.

Bones of Cabinet Contention.

From unofficial sources the status of the situation was outlined as follows: That the cabinet is in disagreement on the amount of wage increase to be offered to the miners, the difference being one of judgment as to the actual amount necessary to meet the increased cost of living since 1917.

That Secretary of Labor Wilson, leading one group which has proposed an increase of 31.61 per cent to the miners as fair to all concerned, is strenuously opposing a lower figure recommended by Attorney General Palmer, Director of Railways Hines, and Fuel Administrator Garfield.

That the dispute over figures involves, in addition to the cost of living increase, the important factor of the public and whether it should be called upon to bear any of the burden through an authorized increase in the price of bituminous coal.

Object to Gouging Public.

That Dr. Garfield and Mr. Hines believe the proposed wage increase should be absorbed jointly by the operators and the public, the operators to yield a percentage of their war profits.

That some cabinet members strenuously oppose any authorized increase in the price of coal to the consumer, holding, with Mr. McAdoo, that it is unnecessary.

Notwithstanding the silence of all cabinet members and their advisers, it was apparent that the dispute was one involving a combination of economics and politics.

Secretaries Lane and Daniels were believed to agree with Secretary Wilson that the miners are entitled to an increase of 31 per cent, and feel that this could be absorbed by the operators' war profits without it being necessary for an advance in the price of coal.

Views of Others Unknown.

Just where other members stood on the issues could not be definitely ascertained, but that there was disagreement was not denied.

It was 6:30 o'clock before the meeting adjourned. Secretary Wilson was the first to leave.

"There is nothing to be said," was his only response to the newspaper correspondents.

Secretary Lane and Secretary Daniels followed, both noncommunicative.

"See Dr. Garfield," said Attorney General Palmer.

Nothing to Say, Lansing Says.

"There will be no statement tonight," was the reply of Secretary Lansing, who presided.

"I can say absolutely nothing," Dr. Garfield said.

"Did you reach any conclusion?"

"Only the conclusion to adjourn until 11 o'clock tomorrow," was his response.

Later, Attorney General Palmer,

(Continued on page 4, column 2.)

FISH!

The Tribune Announces a Project to Balk the H. C. of L.—Fish—Fish at a Low Price—Fish Direct by Express from the New England Sea Coast!

BY ARTHUR M. EVANS.

THE TRIBUNE will endeavor to put one real crimp in the high cost of living by inaugurating on Friday of this week the sale of a carload of fresh sea fish at low prices.

A refrigerator car is on its way by express from the Boston fish pier loaded with 30,000 pounds of sea food.

Fifteen tons of salt water provender! It is to be sold direct to consumers at the following three points:

MILWAUKEE AVENUE MUNICIPAL MARKET—Milwaukee and Maplewood avenues.

IRVING PARK MUNICIPAL MARKET—Irving Park boulevard and Central Park avenue.

GRAND CROSSING—Direct from The Tribune's special car on the Baltimore and Ohio tracks at Seventy-third street and Stony Island avenue.

Production Costs Nothing.

Many efforts have been made by the government to popularize sea products as one means of reducing Hi Cost. The United States produces more fish and eats less of it than any other seacoast nation. It costs nothing to produce—the fishermen have a long edge on cattle raisers, for corn and hay at high prices do not have to be fed to cod and haddock and there is no investment for pasture lands. But bulletins and brochures have not got results; in some way or another their aim seems to have been frustrated.

"Eat fish and chop down the family budget," counsels the bureau of fisheries.

"But fish prices have jumped as much as meat prices," rejoins the Chicago housewife. "Fish is so high it is not economical to buy."

Has Double Purpose.

Somewhere there must be a reason and an answer. So THE TRIBUNE has embarked on a dual quest. By the fish sales it will seek to give a practical demonstration in reducing the cost of living. It will likewise try to open up broader avenues of information on the handling of other food products.

The cost of living is the point at which the "vicious circle," or the merry go round of prices-wages-prices-wages-prices can be most readily cracked. It's as plain as a pikestaff.

The manufacturers say more production is the great answer to the present economic and industrial conditions. But the workers argue it is hard to tuck into production so long as living costs soar. The employers are shouting about reduced output, while the employés are yelling about profiteers.

Two-Horned Proposition.

In reality it is a two-horned problem—it's one of distribution as well as production.

For months there has been much theorizing, much academic discussion, much business of silk hats, in the government and out of the government, jumping into print with fulminations against profiteering. They have been reducing cost of living every week or so—in interviews. But still the index number of food commodities refuses to come off its perch. So THE TRIBUNE, through the fish cars, will try to jar it loose at one point at least.

Prices to Be Charged.

The prices at Friday's "direct to consumer" sale of sea fish will be as follows:

	Per lb.
Haddock	11 cents
Flounder	12 cents
Market cod	12 cents
Steak cod	18 cents
Finnan haddie	15 cents
Pollock	15 cents
Salmon	25 cents
Halibut	25 cents

On the average, these prices are about one-half the most recent quotations in many markets in residential districts. This week, on account of Thanksgiving, there is little shipment of salt water fish. Stocks are reduced and prices are no guide. But last week haddock in many markets was bringing 25 cents a pound; halibut at 45 cents was not unusual; salmon was 40 and 45 cents; flounder in many shops cost 25 cents. Finnan haddie at 40 cents was not an unusual quotation, nor was cod at 30 and 35 cents.

Somewhere in the system, between the fish hook and the chopping block, there must be a fault. The wallop at living costs through the special fish sales, which is undertaken with a perfectly open mind, ought perhaps to indicate where the trouble lies.

Will Publish Recipes.

Popularizing of the fish diet is as important as a betterment of marketing conditions. And as part of its effort THE TRIBUNE will publish recipes for the best ways of preparing different varieties of fish and will also give information concerning varieties, highly esteemed in New England, but little known in the midwest.

CURB CHADSEY; NOW FACE JURY QUIZ BY HOYNE

Shannon Declares School Board Act Illegal.

Attorney Angus Roy Shannon, legal adviser for Dr. Charles E. Chadsey, now superintendent of schools in name only, will move today toward the criminal prosecution of the majority members of the board of education who divested his client of all power and authority yesterday.

After a conference last night with Superintendent Chadsey and their only administration standby, Trustee Jacob M. Loeb, Attorney Shannon announced that he will ask State's Attorney Hoyne to direct a grand jury investigation of the board members on a charge of "obstructing a statutory officer in the performance of his duties."

Later, Judge Kickham Scanlan, whose decision legally returned Dr. Chadsey to the position of superintendent, will be called upon to bring the alleged offenders into court on a charge of contempt.

Charges Illegal Action.

"We have a clean case against these members of the board of education, who officially insulted the superintendent," Attorney Shannon said. "Their action is absolutely illegal.

"Their attempt to take away powers conferred by statute is the most brazen the courts of this country have suffered in a generation. The statement of the Appelate court that it was the sworn duty of the members of the board to uphold the superintendent in the performance of his duties has fallen on deaf ears.

"The action is illegal and demands the immediate investigation of the officials of the county.

It was rumored last night that the attorney had been in secret conference with the state's attorney and that the latter had promised that he would "go the limit" in the investigation.

Power Given to Mortenson.

Dr. Chadsey was divested of his authority to direct the educational system of Chicago yesterday when the majority members of the board passed five rules which bestowed upon Associate Superintendent Peter A. Mortenson the duties of superintendent.

During the proceedings Dr. Chadsey was not allowed to talk. There was no spoken opposition to the rules recommended by the committee on school administration because Trustee Loeb refused to have a hand in what he termed "daylight burglary."

Loeb Refuses to Vote.

"I will not vote because it may land me in jail," was the statement of Trustee Loeb as the rules were passed without a dissenting voice.

The board vested Associate Superintendent Mortenson with complete educational jurisdiction. He will, according to the rule passed, prescribe the kind of textbooks to be used and regulate appointment, promotion and transfer of all members of the teaching force. He will have the authority to select school sites. All reports from subordinate officials are to be received by him for approval. He also is empowered to transmit all directions to subordinate employés of the board.

Has Wide Powers.

The first assistant superintendent will be in charge of the vocational guidance bureau, employment certificate bureau, and compulsory education bureau. He will have charge of the office and will sign and certify all pay rolls. He also will have charge of the physical equipment of all public schools.

Morgan E. Hogge was appointed as assistant superintendent to control evening schools and allied activities, and the heads of various bureaus, directors, and supervisors.

Ambrose B. Wight was named as assistant superintendent to take charge of all statistics, records, investigations, and matters relating to the adoption of texts of various kinds.

Clarence E. De Butts was appointed assistant superintendent to handle the assignment and transfers of teachers of all the public schools.

J. E. Armstrong Demoted.

The board also demoted Assistant Superintendent J. E. Armstrong and sent him back to Englewood High school, where he acted as principal for

(Continued on page 10, column 1.)

WATERWAY TO GULF O. K.'D BY U. S. ENGINEERS

Baker Expected to Issue Permit Soon; Data Removes Doubts.

BY ARTHUR SEARS HENNING.

Washington, D. C., Nov. 25.—[Special.]—Illinois will get its waterway. The dirt should be flying by next spring on the connecting link in the lakes-to-the-gulf project, which means cheaper transportation and increased busines for Chicago and tributary territory.

This appears to be the certain outcome of a conference today between war department engineers and three Illinois officials—Frank I. Bennett, director of public works; W. L. Sackett, superintendent of waterways, and M. G. Barnes, chief engineer.

Following the conference, Col. Harry Taylor, head of the river and harbor division of the army engineering department, announced that the engineers would recommend to Secretary Baker that a permit be granted.

Illinoisans Furnish Data.

The three Illinoisans had been summoned to explain points on which the engineers were in doubt. They gave Col. Taylor the desired information and agreed to forward drawings and specifications lacking in the plans originally furnished.

It developed that the war department engineers had misunderstood certain phases of the plan.

The question of the diversion of water from Lake Michigan has been settled to the satisfaction of Col. Taylor. The secretary of war, upon the recommendation of his engineers, refused a permit for the Dunne waterway plan a few years ago, on the ground that the diversion of additional water from the lake was threatened.

The present plan has been worked out in such a manner that Col. Taylor said he was satisfied that it contemplated only the use of such water as normally would flow through the channel. None of the Michigan interests which protested against the Dunne plan have objected as yet to the Lowden scheme, and the prospect is that a permit will be granted by Secretary Baker without a hearing.

Water Power Plans O. K.'d.

The question of the development of water power also has been satisfactorily adjusted. The Lowden plan, in the view of Col. Taylor, is primarily a navigation scheme, with water power only an incidental feature, while the Dunne plan emphasized the water power development to a greater extent.

The Illinois officials promised to forward the additional data early next week. It is probable that the engineers' recommendations will be before Secretary Baker within the next two or three weeks. Unless unexpected opposition appears he will issue the permit without much delay.

Illinois officials then will be in a position to proceed with the actual construction of a waterway between Lockport and Utica, as authorized under the $20,000,000 bond issue approved at the last session of the legislature.

MRS. TOM THUMB DIES, AGED 77, IN MASSACHUSETTS

Middleboro, Mass., Nov. 25.—Countess Primo Magri, known as Mrs. Tom Thumb and one of the best known Liliputians in the world, died at her home here today after a long illness.

She was 77 years of age and had traveled around the world several times under the management of the late P. T. Barnum.

Countess Magri was the daughter of James S. and Hulda Bump. Count Magri, her husband, survives.

The best comic section in the world with next Sunday's Tribune.

The Gumps,
Mutt and Jeff,
Angel Child,
Mr. Bones, the wise dog.
Harold Teen in Love.

A DISTURBER OF THE PEACE

[Copyright: 1919: By John T. McCutcheon.]

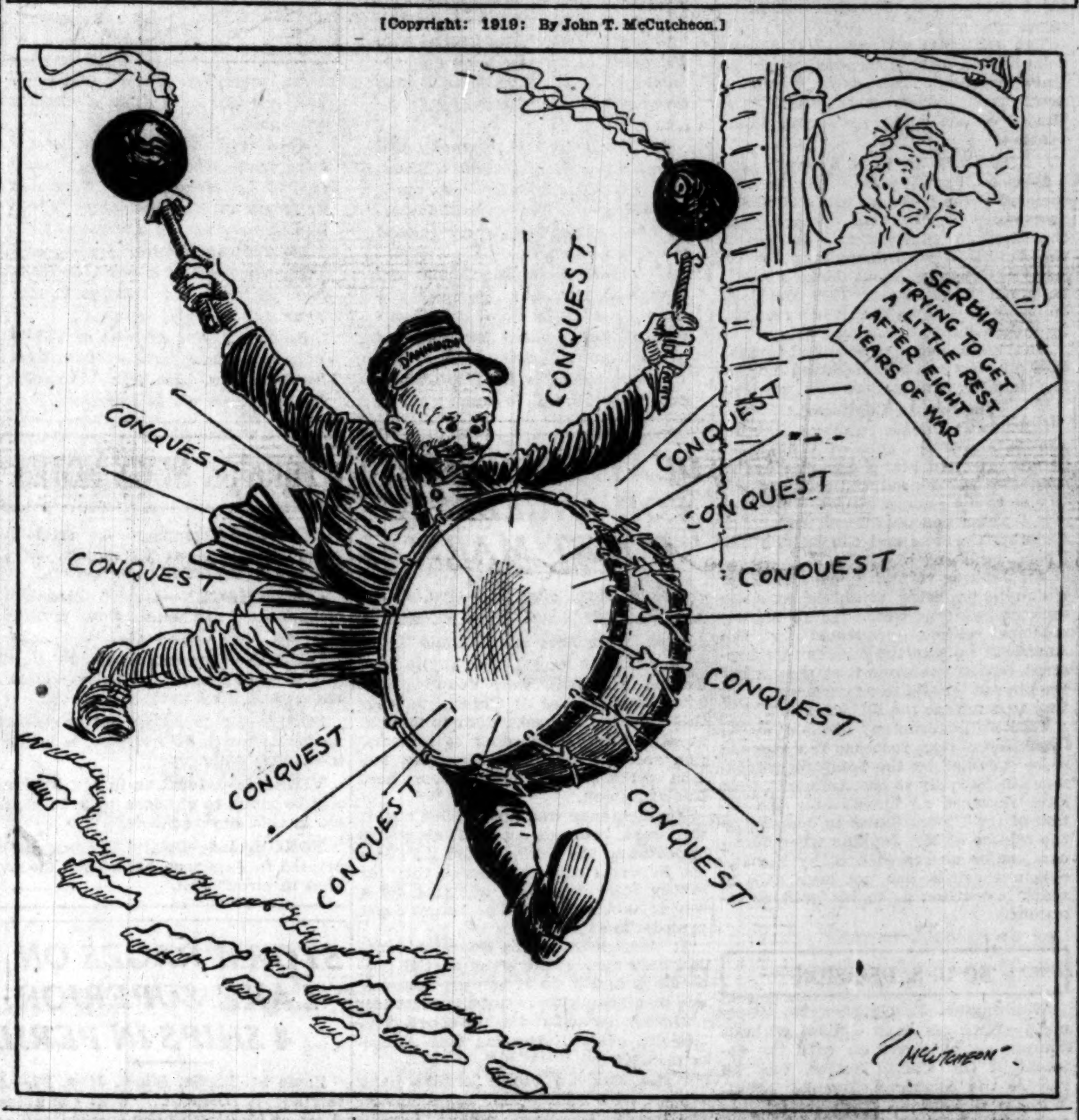

THE WEATHER.

WEDNESDAY, NOVEMBER 26, 1919.

Sunrise, 6:53 p. m. Sunset, 4:22 p. m. Moon sets 7:57 p. m.

Chicago and vicinity—Partly cloudy and colder Wednesday and Thursday, strong northeast winds.

Illinois—Mostly cloudy and somewhat unsettled Wednesday and Thursday; colder Wednesday.

Indiana—Colder and cloudy Wednesday; probable local snows; Thursday cloudy.

TRIBUNE BAROMETER

TEMPERATURE IN CHICAGO
[Last 24 hours.]

MAXIMUM, 11 A. M. 45
MINIMUM, MIDNIGHT 36

3 a. m....44	11 a. m....45	7 p. m....40
4 a. m....43	Noon 42	8 p. m....39
5 a. m....43	1 p. m....44	9 p. m....37
6 a. m....43	2 p. m....44	10 p. m....37
7 a. m....43	3 p. m....43	11 p. m....37
8 a. m....43	4 p. m....43	Midnight ..36
9 a. m....44	5 p. m....41	1 a. m....36
10 a. m....44	6 p. m....40	2 a. m....36

Mean temperature for 24 hours, 40.5; normal for the day, 36. Excess since Jan. 1, 1,201 degrees.

Precipitation for 24 hours to 7 p. m., 0. Deficiency since Jan. 1, .70 inch.

Highest wind velocity, 29 miles per hour, from the south, at 11:15 p. m. Monday.

Relative humidity, 7 a. m., 87; noon, 49; 7 p. m., 72.

ADVICE TO SHIPPERS.

Protect all shipments originating in or passing through Chicago to reach destination by Thursday night from temperatures as follows:

North and northwest, 5 to 10 above.
West, 5 to 20 degrees.
East and south, 20 to 30 degrees.

STUDENT BOXER DIES IN BOUT TO AVENGE 'INSULT'

Boonville, Mo., Nov. 25.—[Special.]—Alfred Jerome Katz, 17, of Stillwater, Okla., a pupil of Kemper Military school here, is dead following a boxing bout at the school.

The bout was arranged in accordance with the school practice and with the knowledge of the school authorities to settle a quarrel between Katz and his antagonist, who was George S. Lewis, aged 16, of Kansas City.

Katz complained, according to students, that Lewis called him "pussycat," and Katz is said to have demanded the satisfaction of a bout.

Each cadet had his seconds and his coach, and Maj. Walter McAaron, commandant, Coach Clingenpeel, and another faculty officer were present.

Katz, the larger of the boxers, seemed to have the advantage in the first and second rounds. In the third round he staggered and fell on the ground. He was dead before a physician could be brought.

It is believed Katz had a weak heart.

H.C.L. Gores Ox Chauffeurs; Drop Whips and Walk Out

Louisville, Miss., Nov. 25.—[Special.] Everybody's doing it. The drivers of ox teams for a sawmill company here threw their whips on the ground and quit work today. They want higher wages.

FIVE GIRLS MAKE HOLIDAY OF TRIP TO SPEED COURT

Justice Arthur McKenna's Kenilworth speed court had the speediest half hour in its history yesterday. It was when Miss Virgile Davis, daughter of J. W. T. Davis, phonograph dealer of the Hotel La Salle, accompanied by four girl friends, appeared to pay up for having gone too fast in the Davis auto last Sunday.

The girls refused to take matters seriously and while the judge was arranging the legal fumadiddles they repaired to the back of the justice shop, where is located the business establishment of Mr. McKenna, who doubles in plumbing.

"Never mind the fine," said Miss Davis, "and tell us what this thingamajig is good for," picking up a soldering iron and waving it gayly. The blonde in the group got interested in a blowtorch, which was lighted and ready to do business, and pointed it at the judge.

"Hey, watch out," he cried, "you might singe me."

They went back to the courtroom after a few million more questions. When the justice put on his glasses and asked Miss Davis solemnly if she were guilty, the five shouted in unison:

"Yes, you bet! We were going fast, for we were late on a date with five nice boys in Highland Park."

Miss Davis paid $15. Late last night she explained at the La Salle:

"What makes me tired," she said, "is that I was going only thirty miles an hour. If I'd known I was going to get pinched I'd have been going fifty."

TRAP SLAYER OF TWO IN HOUSE; EXPECT BATTLE

Boise Love, a Negro who yesterday choked to death Mrs. Roberdia Clayton and her daughter of 7 years, was surrounded at 3 o'clock this morning in a house at Forty-fourth and State streets by police of the south side. The rifle squad of the detective bureau, on receiving the flash, sped to the scene and a battle was expected, as the slayer declared he would not be taken alive.

After the double murder, which took place at the Clayton home at 2157 Park avenue, Love attacked David Clayton, the victim's husband, with a hatchet. Clayton fought back so successfully that Love fled, escaping through a window. All involved in the tragedy are colored.

Italy Prepares Big Tax Upon All War Fortunes

ROME, Nov. 25.—Legislation will be introduced in the Italian parliament imposing a progressive tax of from 10 to 60 per cent on war fortunes and from 5 to 25 per cent on all large inherited estates. Imposts on luxuries are also projected.

GERMANS CHEER FOR A NEW WAR AND MONARCHY

BERLIN, Nov. 25.—[By the Associated Press.]—The presence of Gen. Ludendorff in the imperial pew of the Potsdam garrison church during a memorial service for Germans who fell in battle was the occasion for a striking demonstration.

One of the congregation, dressed in a field gray uniform, rose and exclaimed: "When the hour comes we will all follow you, general," whereupon the whole congregation stood and sang "Deutschland Uber Alles."

In the course of his sermon the preacher said: "When the time comes we shall die bravely for our brothers and our honor, and not disgrace ourselves." At the close of the sermon the preacher, standing on the tomb of Frederick the Great, summoned the congregation to unite in creating a monarchy which would be supported by the will of the people.

CAMPANINI IS BETTER; DOCTOR EXPLAINS CASE

Cleofonte Campanini, who was taken to St. Luke's hospital Monday, showed improvement last night, according to his physicians. Dr. M. M. Portis, a stomach specialist, 104 South Michigan avenue, who was called into consultation by Dr. Joseph M. Blake, house physician at the Congress hotel, gave THE TRIBUNE the following statement from his home, 5749 Woodlawn avenue, at midnight:

"Mr. Campanini was taken to the hospital for a complete study to determine the exact nature of his trouble. He had a severe cold, which is subsiding. He also had acute intestinal trouble, which has not been found to be serious. He has shown marked weakness, but there is no immediate cause for alarm."

Reports reached the Auditorium theater last night that Mr. Campanini was dying, and Harold F. McCormick, H. M. Johnson, business manager, and others of the opera association hurried to the hospital.

Dr. Blake, it was reported, was to remain at the hospital throughout the night.

Berkman to Be Deported; Goldman Case on Fire

Washington, D. C., Nov. 25.—The immigration bureau's recommendation that Alexander Berkman, by his own admission an anarchist, be deported, was approved tonight by the department of labor. The record in the case of Emma Goldman has reached the bureau "and is proceeding rapidly to a decision," it was stated.

PARTIAL CUT IN CAR RATES SET FOR MONDAY

Utility Body's Edict Also Calls for More Equipment.

The public utilities commission yesterday reduced fares on the surface lines only to purchasers of tickets in blocks of ten and fifty. Cash fares remain at 7 cents for adults and 4 cents for children.

The ticket selling arrangements, ordered by the commission to become effective at 12:01 o'clock Monday morning, are:

Sale of ten tickets for 65 cents, or 6 1-2 cents a ride.

Sale of fifty ride ticket books for $3, or at the rate of 6 cents a ride. These tickets will be accepted for the transportation of the bearer of the book and persons accompanying him, but tickets will be invalid if detached.

Two children more than 6 and less than 12 years old will be carried by the lines for one adult cash or ticket fare, and children less than 6 years old, accompanied by an adult, may ride free.

The present transfer privileges will be continued.

Mayor Breathes Fight.

The ruling was received in a fighting spirit by Mayor Thompson, who has headed the battle for the restoration of 5 cent fares.

"The people of Chicago will get a 5 cent fare before I get through," he said. "The commission's ruling is mere camouflage."

Corporation Counsel Samuel Ettelson failed to show surprise when he learned the terms of the utilities commission's new scale of fares. He echoed the mayor in asserting that the city's battle to cut the fares down to 5 cents was not ended; that it would be a finish fight, in which the mayor's "public control" plan would be an important factor.

Order 200 More Cars.

In addition to establishing the new fare schedule the utilities commission in its findings declared the present facilities of the surface lines are inadequate.

In consequence it directs the companies to purchase 200 additional cars of the type in use and to have them in operation, if possible, in five months. One hundred additional cars are to be purchased and added to the companies' equipment annually, the order directs.

All provisions of the order affecting fares will expire on May 1, 1920, but the commission reserves the right to amend them before that time if it sees fit.

It was said last night that if the companies' earnings justify the step the number of tickets in the bearer books will be reduced eventually to ten. In that circumstance the books will sell for 60 cents, enlarging the number of possible purchasers.

Consider Service Later.

The commission also intends within two or three weeks to take up the question of service.

The recent action of the United States Supreme court in dismissing the city's appeal in the O'Connell case leaves the commision free to order the installation of whatever facilities it believes are required. Among the provisions of the order which the city sought to have set aside was one directing the companies to operate trailers.

It is believed, however, that the commission will amend its former edict liberally before it attempts to enforce it at this time, since traffic conditions have changed during the four years in which litigation has rendered it ineffective.

Two Favor Greater Cut?

Though Chairman Wilkerson and Commissioners Funk, Shaw, and Lucey all concurred in the order of yesterday, at least two of the commission—Chairman Wilkerson and Mr. Funk—are said originally to have favored more marked concessions to the public than were made.

Commissioner Lucey represented the most conservative position, and Commissioner Shaw held the balance of power.

Commissioner Dempcy, whom Mr. Wilkerson succeeded as chairman on

Monday, did not participate, having been unable to attend to his duties for several weeks, on account of illness. Like Mr. Wilkerson and Mr. Funk, he was the appointee of a Republican administration, and normally these three control the commission's action.

Five Cent Fare Too Small.

In detailing the reasons for its decision the board sets forth that the surface lines are entitled to earn for operating expenses, depreciation, and a reasonable return on the investment about $46,000,000 a year.

"With a 5 cent fare," it continues, "these companies will earn at the rate of about $37,700,000 a year, or more than $8,000,000 less than they are entitled to earn, in any aspect of this case. On the basis of a 6 cent fare the companies will earn at the annual rate of $45,000,000. On the basis of a 7 cent fare the companies will earn at the annual rate of about $52,500,000.

Need Average of 6¼.

"It is plain, therefore, that adherence to the principles upon which the orders of April 25, 1919, and Aug 6, 1919, were made [the first denied the companies permission to raise fares to 7 cents; the second sanctioned the increase after their employes had gone on strike and obtained pay increases of $8,750,000 annually] leads to an allowance to these companies of a return which will be represented by an average rate of approximately six and one-fourth cents per passenger.

"In prescribing a plan which will produce this result, it is fair and equitable that consideration should be given to the regular patrons of these companies, who make daily use of transportation over the lines in connection with their regular business.

Outline of New Rates.

"After carefully considering the evidence in the record as to the effect of ticket arrangements which have been established in various cities, we have reached the conclusion that the results above stated can be accomplished without injustice to the companies by the establishment of a 7 cent cash fare, and by making provision for the sale of tickets, at places convenient to the regular patrons of the companies, at the rate of ten tickets for 65 cents, and for bearer ticket books of fifty tickets for $3.

"In formulating the plan consideration has been given to the fact that experience in other large cities shows that where there is a substantial differential in favor of purchasers of tickets a very high percentage of passengers use the tickets instead of paying cash fares.

"These percentages range from 65 per cent to 93 per cent, and it is doubtful whether, under the plans herein provided, the companies will receive an average fare of more than 6¼ cents."

Mayor Assails Ruling.

Mayor Thompson, informed of the ruling, assailed it vigorously.

"It is camouflage," he said. "We'll go right on with our fight for a 5 cent fare. From the start we never expected aid or coöperation from the public utilities commission, which is an appointive body not directly responsible to the people for its acts. The attitude of Attorney General Brundage has made the fight harder for us.

"Last summer the commission ruled that the 5 cent fare was enough, but ninety days later it assumed a different attitude. The city appealed this ruling to the Sangamon County court and Judge Smith said the commission's finding was illegal. The fare should have gone back to 5 cents then."

No Surprise to Ettelson.

The provisions of the board's order were explained to Corporation Counsel Samuel A. Ettelson over the telephone.

"Well, it's a 7 cent fare, isn't it?" was his comment. "I don't think that will serve to throw any dust in the people's eyes.

"The city will stick for a nickel fare and fight the case to the end. If we don't get a nickel fare out of the present management we'll get it under the Thompson people's ownership plan. The commission's order only serves to show that the mayor's plan is the real solution of the city's traction difficulties."

Renteria, Kidnaper of U. S. Flyers, Slain in Loot Row

Presidio, Tex., Nov. 25.—Jesus Renteria, the bandit, who obtained $15 000 ransom for Lieuts. Davis and Peterson, was killed by another bandit at Carrizos Springs, Mex., in a fight over division of the ransom money, according to apparently reliable Mexican reports today.

OCEAN STEAMSHIP MOVEMENTS.

Arrived.	Port.
SIBONEY	New York
ROTTERDAM	New York
TYNDAREUS	Manila
SUMATURA MARU	Yokohama
BALTIC	Liverpool
Sailed.	**Port.**
FRANCE	New York
VESTRIS	New York
ARDMORE	San Francisco
KOYO MARU	San Francisco
WEST CAJOOT	San Francisco
GRAMPIAN	Havre

MEXICO SENATE BALKS CARRANZA IN JENKINS CASE

Then It Asks Him What He Will Do; No Action in Washington.

Mexico City, Nov. 25.—[United News.]—In a secret session today the Mexican senate named a committee to investigate the "international situation" brought on by the Jenkins case. The senate asked for information regarding the imprisoned American consular agent.

The senate voted to support President Carranza in whatever action he takes

The apathetic attitude of the press was broken this afternoon when El Universal issued an extra featuring news from Washington that "the United Sstate was considering intervention."

To Reply to U. S. Today?

Mexico City, Nov. 25.—[By the Associated Press.]—There was a rumor in newspaper circles this evening that the Mexican government's answer to the American note demanding the release of Consular Agent Jenkins would be given Wednesday. The American embassy announces that it has received no intimation to this effect.

At the embassy it was stated tonight that no word had been received indicating that Mr. Jenkins had been set free.

Inquiry Is Continued.

Officials at Puebla continue their investigation of the case of William O. Jenkins, United States consular agent, witnesses being produced today to testify as to the alleged intimacy between Mr. Jenkins and his alleged abductors, Federico Cordova and the latter's aid, Ubera.

Mr. Jenkins refuses to give bail, for which he is being criticized in some quarters, as that would insure his immediate release, requested by the American note to the Mexican government, and at the same time permit the Puebla authorities to proceed in a legal way to complete the investigation.

Various government officials whose expressions may forecast the attitude to be assumed by the Mexican government in its reply to the American note have declared as inexplicable the action of the United States in demanding the release of Mr. Jenkins when Mexican justice as represented by the Puebla authorities has not been able to reach a decision as to his guilt or innocence.

NO U. S. DECISION

Washington, D. C., Nov. 25.—[Special.]—With six days elapsed without compliance by Carranza with the demand of the United States, that he release the American consular agent, William O. Jenkins, immediately, the president's cabinet this morning discussed further procedure against the Mexican government.

No decision on a course of action was reached, although it was learned that the cabinet considered the advisability of dispatching a second note to Carranza if no reply is received from him by tomorrow night. It was proposed that the second note should be made a categorical ultimatum containing a time limit on compliance with the demand, in default of which diplomatic relations with Mexico would be severed.

The controversy is rapidly approaching the stage of a showdown, in which it will be disclosed whether the administration means business or is merely bluffing. There is ample evidence that Carranza believes the administration bluffing. He replied impertinently to President Wilson's warning of July 22 that there would be a change of American policy toward Mexico unless the outrages upon Americans ceased. The outrages continued. Then the state department called on Carranza to rescue Jenkins even if the Mexican government were compelled to ransom the consul. Carranza replied, flatly refusing to pay any ransom for any American.

Fifty Big Howitzers Sent to the Border

El Paso, Tex., Nov. 25.—Fifty 155 millimeter Schneider howitzers, said to be the biggest guns ever brought to the border, have been aded to the ordnance stores at Fort Bliss, it was officially announced today.

HOW CARRANZA FLCUTS THE U. S.

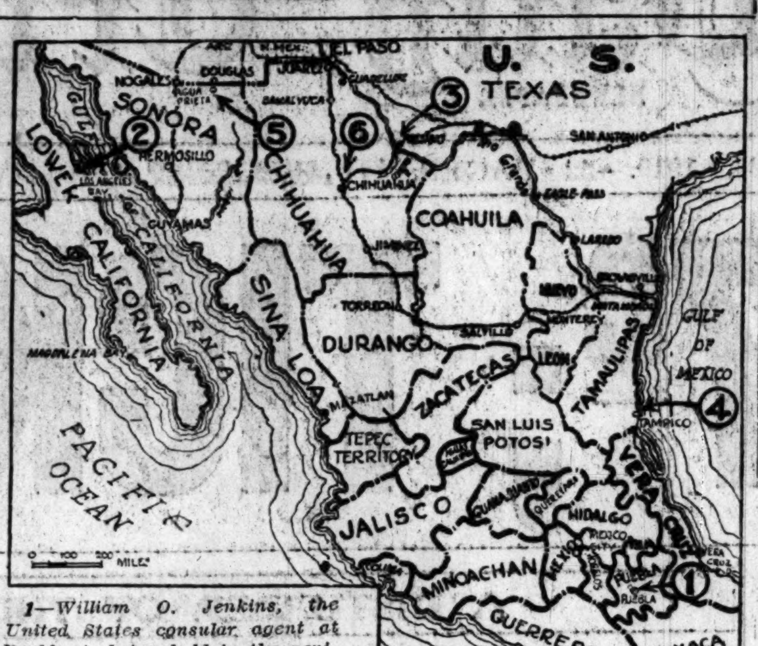

1—William O. Jenkins, the United States consular agent at Puebla, is being held in the penitentiary in spite of an urgent note addressed to the Carranza government. If he is not released it may bring armed intervention by America.

2—Lieut. Cecil H. Connolly and Lieut. Fred B. Waterhouse, American aviators, became lost while patrolling the border, and landed at Los Angeles bay, where bandits murdered them.

3—Lieut. Paul H. Davis and Harold G. Peterson, American aviators, landed in Mexico by mistake while patrolling the Big Bend border country. They mistook the Conchas river for the Rio Grande and were forced to land. They were seized by armed Mexicans and released only after a ransom was paid.

4—American sailors, on a fishing trip from their warship, were robbed by Mexicans in Carranza uniforms in Tampico bay. Their launch carried the American flag.

5—Mexican federal troops and Villa bandits had a clash day before yesterday at Hidalgo ranch, near Agua Prieta, Sonora.

6—Gen. Felipe Angeles of Villa's staff is on trial for his life at Chihuahua City. He was taken by Mexican federals at Parral.

DEATH PENALTY FOR ANGELES AT COURT MARTIAL

Juarez, Mex., Nov. 25.—Gen. Felipe Angeles and his two companions, Maj. Nester E. De Arce and Antonio Trillo, captured near Parral Nov. 15, by Maj. Gabino Sandoval, were found guilty by a courtmartial at Chihuahua City this morning and sentenced to be shot at noon today, according to information received by Judge Gonzalez Medina of the Mexican federal court here this afternoon.

The sentence was not carried out, it was said, because Angeles' attorneys appealed to the federal court here and the Supreme court at Mexico City for a stay of execution by applying for a writ of habeas corpus. The Juarez court denied the appeal.

It was said that the Supreme court can only review the courtmartial proceedings and if no errors are found it will mean carrying out of the sentence.

During his address to the court, Gen. Angeles praised America and Americans, saying:

"The Mexican people always have viewed with dislike and apprehension the great American nation, having been brought up to believe their powerful neighbors are harboring thoughts of our conquest. Nothing is more erroneous.

"Our great neighboring nation has only the kindliest feeling for us and our welfare. It is often said here that the American army is a nonentity. Though its former army was of little importance, its present army is one of the greatest in existence. It embodies all of the flower and young, clean blood of the nation."

Patti Left $580,000 to Husband; Gems to Friends

LONDON, Nov. 25.—Adelina Patti, who died Sept. 27 at her castle in Wales left a fortune valued at £116,000, [normally $580,000] to Baron Rolf Cederstrom, her husband, with the exception of special bequests of jewelry to Alfred de Rothschild, Marianne Eissler, Clara Eissler and Mabel Woodford and a Pope Leo XIII stole to Herbert Vaughan, a nephew of Father Bernard Vaughan.

Gen. Vanderbilt Honored with D. S. M. for Services

New York, Nov. 25.—Brig. Gen. Cornelius Vanderbilt was decorated tonight with the Distinguished Service medal by Lieut. Gen. Robert Lee Bullard, commander of the eastern division, in recognition of his services in France with the 28th division.

FOREIGN NEWS NOTES

BERLIN—Champagne in reichstag restaurant sells at 35 marks, or $1 (American) a bottle.

COPENHAGEN—Danish steamship companies overwhelmed with pressure of trade with United States.

BERLIN—German troops in Baltic provinces of Russia in desperate straits and attacked by Lettish soldiers.

SOFIA—Bulgarian wheat crop, estimated as worth $250,000,000, is largest in country's history.

VIENNA—Education in sex hygiene will be given to children over 13 years old in this city's schools.

YOKOHAMA—Bolshevik pamphlets printed in Japanese have been discovered in circulation.

STORM RAGES ON LAKE SUPERIOR; 4 SHIPS IN PERIL

Sault St. Marie, Mich., Nov. 25.—A terrific northeaster, with blinding snow, is blowing in the eastern end of lake Superior and causing heavy damage to shipping.

An unidentified steamer is reported ashore tonight on Ripe island shoal at Detour, Mich. Another unidentified steamer is being driven ashore on Whitefish Point.

The ore carrier Kotcher grounded on Cedar Point reef in St. Mary's river. It probably will be rescued, but the cargo is lost.

The steamer Richardson broke its propeller, but it is said to be in no danger. Tugs have been sent to bring it to this port.

New Cabinet in Hungary Recognized by Entente

BUDAPEST, Nov. 25.—The entente has recognized the new cabinet formed by Karl Huszar, conditional on elections to a national assembly being held forthwith.

Burglar Steals $400 in Gems, Clothing, in Raid

A thief got into the home of David Rutzky, 648 East Fiftieth street, yesterday and stole jewelry and clothing worth $400.

OBEY TREATY TO LETTER IS WORD SENT TO BERLIN

Clemenceau Refuses to Deviate; German Envoy Leaves.

LONDON, Nov. 25.—[By the Associated Press.]—A wireless message from Berlin gives the text of a stern note M. Clemenceau, president of the peace conference, sent to the chairman of the German delegation to Versailles refusing to deviate from the terms of the peace treaty in favor of German prisoners who are employed in the work of reconstruction in devastated northern France.

Referring to the brutal treatment meted out to the populations of this district under the German occupation, M. Clemenceau is quoted as saying:

"The deepest sentiments of the human heart have been so cruelly injured that French public opinion cannot agree to grant the favor you request."

The note sets forth that Germany systematically delayed the performance of the armistice terms, and instances the sinking of the German warships in Scapa Flow, the delay in the delivery of German ships, Germany's Baltic policy, and the anti-entente propaganda in Alsace and the world at large, and declares:

"We owe nothing to Germany except the precise fulfillment of the provisions of the peace treaty accepted by Germany."

Germany Is Balky.

PARIS, Nov. 25.—Surprise at the departure of Dr. Simson, head of the plenipotentiaries sent by Germany to this city in connection with the armistice protocol, was expressed in a note delivered to Kurt von Lersner, head of the German delegation at Versailles, by the supreme council.

If the treaty of Versailles is not put into force by Dec. 1, the note adds, the responsibility will lie with the German government, as the departure of Dr. Simson inevitably delays further conferences which must be held. Dr. von Lersner is asked to state what are the intentions of the German government.

It was learned today that Von Lersner sent a letter to the conference last Friday to the effect that the head of the plenipotentiaries had become convinced that he must consult the German government regarding the protocol.

The Von Lersner letter protested against the question of the repatriation of prisoners again being bound up with that of putting the treaty into effect.

Hint Germany Is Insincere.

Premier Clemenceau replied on Saturday, saying Von Lersner's letter made him question if the treaty could be put into force on Dec. 1, owing to the German government's action, although that government had known the contents of the protocol since Nov. 1.

The delay, said M. Clemenceau, would be regrettable, as it might raise doubts of the sincerity of Germany's intentions regarding the execution of the engagements made in the armistice and the peace treaty.

PRINCE FORGETS COUSIN KAISER HAS BEEN 'FIRED'

BERLIN, Nov. 25.—[United News.]—Prince Friedrich Leopold, the kaiser's cousin, is demanding a coal ration equivalent to that doled out for a total of 164 families of three persons each. As a result he is in trouble again with the workers' council.

He clashed with the authorities in the town of Klein-Glienicke when he demanded 8,000 centners of coal, declaring that necessary to heat his house and run his lighting plant.

The mayor ordered that the prince cut down materially on his demands, in view of the shortage of fuel.

WASHINGTON NEWS —IN BRIEF—

BY ARTHUR SEARS HENNING.
[Washington Bureau of The Tribune.]

WASHINGTON, D. C., Nov. 25.

THE cabinet tonight after six hours of strenuous deliberation was in a state of deadlock over a settlement of the coal strike, although officials stated they believed an agreement on terms of settlement to be proposed could be reached tomorrow. It was apparent that the dispute was over the size of the increase to be offered the miners and as to whether there should be any authorization for an increase in the price of coal to the consumer. Former Secretary McAdoo's telegram stating that the operators made excessive profits was believed to have had some effect on the cabinet decision. Fuel Administrator Garfield and some of the cabinet members are believed to have urged a smaller increase.

THE Lowden waterway plan, as authorized at the last session of the Illinois legislature, is satisfactory to the war department engineers. This was announced by Col. Harry Taylor, head of the river and harbor division, following a conference with Illinois state officials. Col. Taylor said he would recommend to Secretary of War Baker that a permit be granted for the construction of the waterway.

OUTSIDE of the farmers' national council, which is the extreme radical wing of agriculture, none of the farmers' organizations with headquarters in Washington is in sympathy with the movement for an alliance with organized labor in the Labor party organized at Chicago.

THE war department stated that gas constitutes one of the most powerful and at the same time humane weapons of warfare. German gas caused 27.3 per cent of the American casualties, but only 1.87 per cent resulted in death.

THE cabinet discussed Carranza's failure to comply up to date with the administration's demand for the immediate release of William O. Jenkins, but reached no decision on the course to be pursued.

CHICAGO WOMAN SEARS SENATE IN MONTREAL TALK

Montreal, Nov. 25.—[Special.]—"I am ashamed to stand before you today exhorting you to use the ballot for the safeguarding of the peace of the world, while there is fresh in your minds the action of my country as regards the league of nations and the peace treaty," said Mrs. Catharine Waugh McCulloch, a Chicago woman lawyer, member of the bar association committee of the state of Illinois. She was addressing the Montreal club on the franchise and public questions.

"I wish," she added, "that the Republicans would bring out Senator Lodge, the father of the opposition to the league of nations, as the next presidential candidate, so that the women of the United States could show as a solid body what they thought of his action, and of the action of those doddering senators.

"The recent action of the senators in failing to ratify the peace treaty did not represent the spirit of the country."

ASK TEUTONS NOT TO TALK TILL U. S. ENDS TREATY ROW

Editors Warn Readers to Tie Their Tongues Pending Action.

BERLIN, Nov. 24.—[By the Associated Press.]—Delayed.—Theodor Wolff, editor in chief of the Berliner Tageblatt, and Georg Bernhard, political writer of the Vossische Zeitung, today warned their readers against passing premature judgment on the failure of the United States senate to ratify the peace treaty.

Herr Wolff declares that even if the senate should finally ratify the treaty the impression would continue to prevail among the European associates of the United States that American opposition to further participate in the effort to untangle the European chaos was so strongly pronounced that future American guarantees could be looked on as something not wholly reliable.

See Injury to Germany.

Herr Wolff fears the disinclination of the United States to further intervene in European affairs and the growing American desire to back away from the continent are bound to prove inimical to German-American negotiations.

"The Americans will concede us only so much as serves to benefit their own interests," Herr Wolff continues. "They will grant us the credit to cover the cost of their surplus raw products, but for a long time to come their inclination will be to grant us and the rest of Europe, whose charms no longer attract them, the minimum needed assistance."

Curbs America's Expression.

In the Vossische Zeitung Herr Bernhard expresses the belief that President Wilson's opponents see in the league of nations a "super state," which imposes restrictions upon the free expression of the sovereign will of the United States. He considers the establishment of the league of nations will not only affect the destiny of the United States, but primarily give the nations of all the continents the right and privilege to be consulted on all pan-American issues, especially with respect to South American developments.

Ulsterites on Way to U.S. to "Tell Truth About Ireland"

BELFAST, Nov. 25.—An Ulster deputation will stump America in a two months' tour to counteract the efforts of De Valera, it is announced. The Ulster men left today.

The Ulsterites who will "tell America the truth about Ireland" include the Rev. B. O. Rooks, Wylie Blue, William Oorkey, L. E. Harte, C. W. McGuire, E. Hazelton, and William Coote, the latter a member of parliament.

They were bade farewell and Godspeed by enthusiastic Belfast citizens.

GREER COLLEGE OF MOTORING.
Learn driving, repairing, selling; actual practice; day or evening classes. Booklet D free. 1519 Wabash. Phone Cal. 2657.—Adv.

A Starr Best
MADISON AND WABASH

Splendid School Dresses
So reasonably priced at
The Children's Store

Ages 6 to 14 years

3.05

These dresses are made of good quality gingham in an assortment of neat stripes. The collar of white rep is trimmed with bias fold of self material.

Guaranteed Wash Fabrics

A Starr Best
MADISON AND WABASH
CHICAGO

The Chicago Tribune
THE WORLD'S GREATEST NEWSPAPER
Vol. LXXVIII. Wednesday, Nov. 26. [illegible]

Published daily at No. 7 South [illegible] Street, Chicago, Illinois.
Mail Subscription Price—Daily with [illegible] for one year—$10.00
Entered as Second Class Matter, [illegible] 1903, at the Postoffice at Chicago, [illegible] under act of March 3, 1879.

H. O. STONE & CO.
CONSERVATIVE INVESTMENTS

6% On Savings

MANY people of small means believe they must have $100 or $500 accumulated before they can make an investment in bonds.

This is a mistake.

We sell the highest grade, gilt-edge 6% First Mortgage Real Estate Gold Bonds on monthly payments as low as $10.

Your savings earn 6% from the date of each deposit.

When you have accumulated five $100 Gold Bonds in this manner, you may exchange them, without charge, for a $500 Gold Bond of your own selection.

We will consider it a privilege to explain every detail of our Partial Payment Plan if you will

Call, phone or write.

Phone Main 1865

H. O. Stone & Co.
ESTABLISHED 1887
Real Estate Investments
"Identified with Chicago's growth for 32 years"
111 W. Washington Street, CHICAGO

WHIST
The New Sugar Wafer

There's no gamble about this "Whist."

Its exquisite flavor will surely win your favor.

Tempting? Decidedly!

12c a dozen at your dealer's. Sold from glass top tins. Also in 25c individual tins.

BREMNER BROS. BISCUITS
Always Famed For Quality

To-day's the day to think of the things you'll be thankful to have to wear to-morrow!

Warm woolen overcoat.

Motor ulster. Knitted jacket.

Sweater. Wool underwear.

Wool socks. Wool muffler.

Evening suit. Cutaway. Silk hat. Patent leathers. Dress shirt. Dress muffler. Cane.

Closed to-morrow.

ANDERSON & BROTHERS
Exclusive Agents for
Rogers Peet Clothes
Hats Shoes Furnishings
MICHIGAN BOULEVARD
(at Washington Street)

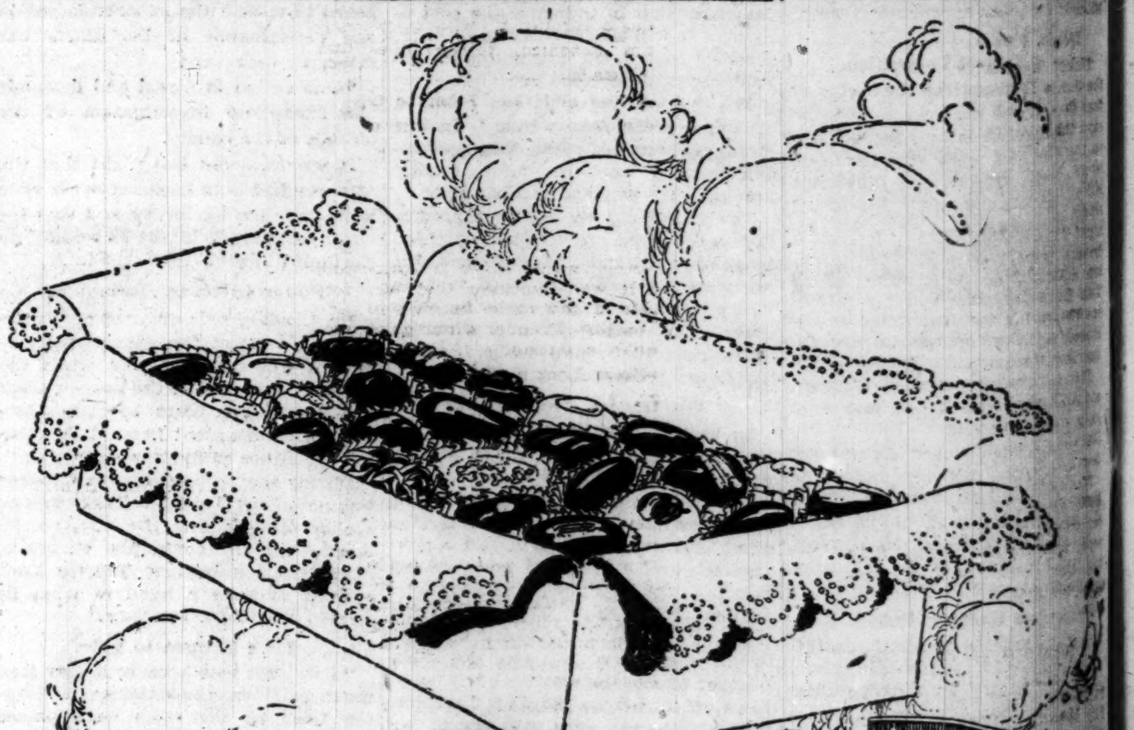

OUR SPECIAL Thanksgiving Box

will truly prove one of the delights of the Thanksgiving Day feast.

And afterwards, during the afternoon or evening, the incomparable goodness of C. N. Johnson candies will add to the pleasure of that great day. In this two pound box there is a delicious assortment of Mallow-goodies, Pecan Rolls, Hard Candies, Chocolates, Sugared Almonds, Bon Bons and Caramels.

Special at $1.50

C. N. Johnson
Chicago's Foremost Candymaker

TU LINE
C N JOHNSON CHICAGO
CONFECTIONS

Five Loop Stores at
11 West Madison St.
51 West Madison St.
84 West Madison St.
39 North Clark St.
107 North Clark St.

WATCH 6 ROADS, SCORE OF TOWNS, FOR J. M. MILES

Fleeing Banker's Trail Is Lost for Time at Galesburg.

BY CHARLES A. SLOAN.

Galesburg, Ill., Nov. 25.—[Special.]—In virtually every small town between Chicago and Kansas City, on overland routes of six railroads, police and detectives tonight are searching for James M. Miles, absconding former vice president of the Standard Trust and Savings bank of Chicago, who disappeared late last week.

The last definite report of his movements came from Chillicothe, Ill., where Monday night he is said to have bought a ticket to this city. Three railroad men in Chillicothe identified him from his picture as published in THE TRIBUNE.

One station agent and three baggagemen in Galesburg were just as positive tonight that no man answering his description had left the Chillicothe train here.

Left Dixon Monday.

Miles left Dixon, Ill., Monday morning, as has been reported. But he didn't leave in a taxicab for Peoria. What means of conveyance he did use has not yet been discovered, but the taxicab in which he was reported to have been in turned up in Peoria before midnight last night, with its original passenger.

The cab was driven by I. L. Watts of the Watts Livery company of Dixon. Its passenger was a salesman, Ed Zumpfka.

After spending the night at the Plaza hotel Watts and Zumpfka returned to Dixon early this morning.

At the Santa Fé station in Chillicothe the night crew was still discussing the affair of the missing banker.

Four were there who saw the man believed to be Miles. Their descriptions of him tallied to a dot with that sent broadcast by the Chicago police, and when his picture was produced, it was identified by three, and tentatively by the fourth.

Talked to Detective.

Henry T. Fugitt, special agent of the Santa Fé, with headquarters at Topeka, Kas., now detailed to watching the coal strike, talked for five minutes with the stranger on the station platform. He is sure it was Miles.

It was raining heavily and was very dark, Fugitt said. Miles entered the station, glanced around nervously, removed his hat, mopped his forehead, and stepped up to the ticket window.

"A ticket to Galesburg," he said.

Fugitt called Lawrence McClure, night ticket agent, who passed the ticket through the window.

"Dollar fifty-four," said Lawrence.

Miles pulled out two $1 bills, receiving the change in silence. For the next few moments he "just moped about the waiting room," according to Fugitt. Then hearing the train whistle, he dashed out and climbed aboard.

Miles' train left Chillicothe at 9:50 a. m. It arrived in Galesburg at 11:12 without stopping between the towns.

Doubt Presence in Galesburg.

Ticket agents and baggagemen at the Santa Fé depot say that no man of that description left the train here. So says the night policeman, who was also on the platform. Galesburg hotel registers show no signature resembling Miles' handwriting. There was not a single out of town trip made that night by Galesburg taxicabs, that the drivers remembered. At the Burlington station, the only other railroad, THE TRIBUNE man was told that no one answering the description had purchased a ticket on any of the early morning trains.

The interurban lines to Monmouth and Abingdon were not operating until early morning, and conductors stated that they remembered no one of Miles' description as a passenger.

Meanwhile, at Fort Madison and Burlington, at Marceline and the Kansas cities, even at St. Louis, St. Joseph, and Omaha, police details leaving the central stations last night were all instructed to watch for the man.

TRACED TO GALESBURG.

Conductor Fred Ahlenfeld of the Santa Fé train leaving Chillicothe at 9:30 Monday night was positive Miles was a passenger. Ahlenfeld was seen yesterday by a TRIBUNE reporter at the Commercial hotel, Polk and Dearborn streets.

"I had not at that time seen a picture of Miles," he said, "but when later I saw his picture in a copy of the Sunday TRIBUNE I remembered the man who got on my train at Chillicothe Monday night and I think he is the man. He sat with his back against a partition in the center of the car, sort of huddled down behind the back of the seat in front of him. I thought this strange because there were plenty of vacant double seats and people generally prefer these. He seemed very nervous and uneasy. He got off at Galesbury at 11:12."

RUM A-PLENTY FOR TOMORROW'S DINNERS ABROAD

BY GEORGE SELDES.
[Chicago Tribune Foreign News Service.]
[By Special Cable.]

LONDON, Nov. 25.—Demon rum and Mme. Terpsichore are leading Thanksgiving festivities this year. It will be an old-fashioned celebration as far as booze is concerned and ultra-modern as far as the dancing madness goes. But the venerable turkey and plum pudding with hard brandy sauce remains unchanged.

Not only all the Americans in London but thousands of Britons are joining in the celebration. Papers are carrying dance hall advertising saying: "American Thanksgiving."

Ambassador Davis will read a proclamation before the American society dinner, which is the chief formal function. Sailors will dine their officers. The Red Cross will give its employés a day off. The big hotels are preparing turkey with trimmings for their patrons. A merry, very wet time is expected by all.

Rulers of Society in the Land of Make Believe

Crippled Patients of the Country Home for Convalescent Children at Prince's Crossing as They Appeared at Dress Rehearsal of the Grand March and Charity Ball in Which They Take the Parts of Chicago Notables.

Dorothy Mills as Mrs. Marshall Field. Andrew Ranus as Maj. Gen. Bell. Helen Herlihy as Mrs. Frank O. Lowden. Mary Matulaitis as Mrs. Wm. J. Chalmers. Isadore Lapitus as Gov. Frank O. Lowden. Alice Ray as Miss Florence Lowden. Sigrid Sanders as Miss Harriet Lowden.

RAREST TOMES OF LEIPSIC GO AT BIG BARGAINS

Thousands of Books Are Thrown on Market in German City.

BY PARKE BROWN.
[Chicago Tribune Foreign News Service.]
[By Special Cable.]
[Copyright: 1919: By the Tribune Company.]

LEIPSIC, Nov. 24, via Paris, Nov. 25.—American libraries and universities are missing the chance of a century to buy thousands of books needed for their shelves. Not only could they buy at shockingly low prices, but they could purchase extremely rare volumes ordinarily unobtainable.

That is the most striking impression one gets of Leipsic. The city is one of the world printing centers. During the war hundreds of scientific and similar works were published which did not reach the United States.

With marks selling forty to a dollar, instead of four, an American could buy the treasures for a song. Some of the leading libraries and universities should be in a position jointly and individually to send agents to Germany.

The industries of the city lack raw materials and coal, though soft coal is produced in the vicinity. The war virtually killed the world famous fur market here.

Political radicalism is decidedly waning in this district and if the coal problem is in some measure solved in Saxony it may lead to Germany's industrial recovery.

WORLD BODY TO GOVERN LABOR INTERESTS NAMED

Washington, D. C., Nov. 25.—The international labor conference took steps toward perfecting permanent organization as contemplated in the treaty of Versailles today with the creation of the governing body, composed of twelve government representatives, six labor representatives, and six representing capital.

Through this body will be established the international labor office, the agency through which all labor clauses are to be worked out.

The government representatives on the board of governors will be named by Belgium, France, Great Britain, Italy, Japan, Germany, Switzerland, Spain, Argentine, Canada, Poland, and, pending ratification of the treaty by the United States and its formal participation, Denmark.

12 JUGO-SLAVIA HOSTAGES TAKEN BY D'ANNUNZIO

His Dalmatian Force Expected to Advance Upon Sebenico.

BELGRADE, Serbia, Nov. 25.—Twelve prominent Jugo Slavs have been arrested and held as hostages by the Italian forces of occupation in Dalmatia, according to advices received from Sebenice, thirty miles southeast of Zara.

These advices add that Sebenice is taking measures to guard against a descent by Gabriele D'Annunzio's army.

Jay Confers with Nitti.

ROME, Nov. 24.—Delayed.—Peter A. Jay, American chargé d'affaires, had a long interview with Premier Nitti today. Neither would make a statement, but it was indicated that Mr. Jay received a favorable impression from the outline Premier Nitti gave of the Italian situation.

Jugo-Slavs Losing Patience.

GENEVA, Nov. 24.—Delayed.—Telegrams received by the Serbian bureau at Berne from Belgrade, Zara, and Spalato convey the impression that only prompt interference by the allies can prevent war over the Adriatic situation, as the Jugo-Slavs are said to have lost patience.

"We are astonished that the peace conference permits our people to endure constant Italian persecutions," says one Belgrade paper. "Our peaceful attitude is praiseworthy when we might throw D'Annunzio and his filibusters into the sea."

Italian Ambassador Arrives.

New York, Nov. 25.—A plea for speedy settlement of the Adriatic question was made by Baron Roman Avezzano, the new Italian ambassador to the United Staets, who arrived here today on the Mauretania.

The envoy discounted reports of possible revolution in Italy, however, declaring his conviction that the "traditional common sense" of the Italian people would tide the nation over any social changes which the election of so large a number of Socialists to the Italian parliament might portend.

"I do not now feel at liberty," said Baron Avezzano, "to discuss matters of international interest. What I can say is that this indefinite procrastination in the problems covering the solution and settlement of the Adriatic question is keeping the whole people of Italy under a heavy strain and is causing serious apprehension to us and to our allies."

No Instructions Sent Andrews.

Washington, D. C., Nov. 25.—No new instructions have been sent to Rear Admiral Andrews at Spalato regarding the attitude he is to take in the event of an effort by the D'Annunzio forces to expand their control over Dalmatian territory, Secretary Daniels said today.

Regarding reports that D'Annunzio contemplated a raid on Spalato, the American naval base, Mr. Daniels indicated that the official on the spot had not recommended any action in anticipation of such a raid.

Admiral Andrews has a fleet of twelve craft with a total personnel of 1,480 officers and men. His flagship is the second cruiser Galveston and in the fleet are the gunboat Sacramento, eight destroyers, and two submarine chasers.

ROB INDIANA TOWN BANK.

Vincennes, Ind., Nov. 25.—Robbers early today drilled into the safety deposit vault of the Freelandville State bank near here and escaped with Liberty bonds valued at $28,000. About half of the bonds were registered. The money safe was tampered with, but the robbers did not effect an entrance.

EXPERIENCE PROVES NEED OF FIUME INTERNATIONAL PORT

BY JOHN CLAYTON.
[Chicago Tribune Foreign News Service.]

TRIESTE, Nov. 10.—[By Courier to Paris.]—If any further proof than that already presented of the need of Fiume as an international port were needed, it has come in the difficulties encountered by the interallied relief commission to get its materials quickly into the interior since the occupation of Fiume by D'Annunzio.

Since the 12th of September the commission has been endeavoring to find some outlet from the sea into the back country which would prove feasible, and it has finally fallen back on Trieste as a port of entry for material consigned for Jugo-Slavia, after having tried in succession Ragusa, Buccari, and finally Saloniki.

All three of these ports present difficulties to rapid and easy transport of goods from the coast into the hinterland which have been pointed out often by President Wilson's colleagues in their argument for Fiume as an international port, and which, when tested under practical working conditions, have been found almost insurmountable.

Ragusa was the first port tried, and there the necessity of transshipping from the Ragusa railroad to the broad gauge line at Brod have proved too expensive.

Then the ships were directed to Buccari. At Buccari the railroad is high above the bay, and it is necessary to haul all goods from the ship up a heart-breaking grade six miles to the railroad.

The fact the Saloniki is such a great distance from Croatia and the northern portions of the Jugo-Slav empire, and that the port is in Greek hands, has made it impractical. There remained, then, only the port of Trieste through which to ship into Croatia, German Austria, Hungary, and Czecho-Slovakia. But Trieste is under Italian control, and is being conducted on such lines as to raise protests from every shipping man here.

It's All Right to Pretend, but Santa Claus, He's Real

My, my! Such a fuss and fluster! And the bustling activity. What's up? Can old Kris Kringle have announced an advance visit? The feverish excitement, the tense expectancy are contagious.

"They'll be out in a minute," whispers Maj. Gen. George Bell.

"Who?"

"Why, the guv'ner and Mrs. Lowden, Ssh!"

But seconds drag into an eternity of suspense and they don't appear. Wherefore, the resolute reporter, conducting inquiry, learns the occasion is rehearsal for the grand march and charity ball, to be staged the night of Dec. 5, by the little patients of the Country Home for Convalescent Children, at Prince's Crossing, thirty-three miles west of Chicago, on the Aurora and Elgin road.

Chief Social Function.

As in this city, it will be the chief social function of the season there. Leaders of Chicago society, under the direction of Mrs. W. J. Chalmers, who displayed their most fashionable gowns and costly jewels at the affair held at the First Regiment armory for the benefit of the home, will be impersonated by the crippled children.

"Here they come," piped a childish voice.

The grand march had started! In the lead were Gov. Lowden (Isadore Lapitus) and Mrs. Lowden (Helen Herlihy). Following them were Maj. Gen. Bell (Andrew Ranus), Mrs. Marshall Field III. (Dorothy Mills), Mrs. Chalmers (Mary Matulaitis), Miss Florence Lowden (Alice Ray), Miss Harriet Lowden (Sigrid Sanders), and others.

Solemnly, the marchers moved across the floor. There was no attempt at march time cadence, because all the participants used crutches. All save one—Mrs. Lowden, who, partially paralyzed, was in a wheel chair.

The governor, with profound realization of the grave dignity of his office, had whitened his hair with a generous sprinkling of flour and permitted a lock to lay appropriately over the right eyebrow. His gubernatorial attire consisted of a coat borrowed from the janitor of the home, the sleeves of which had been turned up a half foot and a pair of the janitor's new overalls.

Mrs. Lowden's gown consisted of a length of white cheese cloth, the kind your wife uses to cover pantry shelves.

Mrs. Chalmers wore a brilliant creation, produced by clever manipulation of two pairs of lace curtains, the whole terminating in a train of calico couch cover. The double rope of diamonds about her brow were glass lamp beads.

Rich Folks Look On.

"Well," queried the major general, "what do you think of our grand march?"

"Wonderful," replied the reporter, "but I am wondering who those folks are over there?"

The folks over there were little crippled children, who occupied chairs around the sides of the dining room, where the grand march had just ended.

"O," replied the major general, "you mean those people in the boxes. They're just rich folks. . . . . Say, mister, do you think Santa Claus'll be here this year? They say it looks like an awful bad winter for poor children," and his cotton mustachios, which a moment before had bristled rigidly at military right angles, wobbled oddly, as he became very much occupied with the tip of his crutch.

The reporter gazed about the room, at the guv'ner, at Miss Lowden, smiling happily in the chair to which she was doomed for life; at the radiant face of Mrs. Marshall Field III., who stood nearby on her two crutches.

"Yes, general," he said, "Santa Claus will be here this year."

SIMPSON FLIES TO LONDON 'MID STORM CLOUDS

BY GEORGE SELDES.
[Chicago Tribune Foreign News Service.]
[By Special Cable.]

LONDON, Nov. 24.—Leaving Paris in muggy weather, James Simpson, vice president of Marshall Field & Co., Chicago, had a thrilling flight in the postal plane, crossing the channel at 300 feet on account of storm clouds. Part of the journey from the mouth of the Somme river to Boulogne was flown at fifty feet.

"Although I frequently have airplaned," Mr. Simpson said this morning, "it was the most exciting trip.

"After leaving Paris we were forced by the mist to depart from the usual track. So we followed the Somme river, which stood up like a white ribbon, despite the enshrouding fog. This lengthened the trip. But on reaching Boulogne the pilot speeded up. I believe we made a record crossing, inasmuch as we left Bologne at 1:53 o'clock and landed six miles from Folkstone at 2:07—fourteen minutes for more than twenty miles.

"But I would rather talk of the business conditions which are most interesting at present. Europe is crowded with American buyers, who are more numerous than sellers. No big stocks exist; therefore the sellers are picking buyers, which is a remarkable situation.

"The British are apathetic, awaiting foreign capital, and labor is slacking.

"No; we are not doing business with Germany. It is our policy to lead in merchandising, but we do not care to lead in doing business with Germany. Whether we will ultimately do so will be determined by the American public."

Italy Names Delegate to League of Nations Council

ROME, Nov. 25.—Senator Viterio Soialoia has been appointed Italian delegate to the council of the league of nations.

"I use Sewell-Clapp-Envelopes envelopes"

Established 1875

The Retail Merchant gives his reasons:

"I believe in using everything possible to advertise my business. I use BUSINESS Envelopes designed for me by SEWELL-CLAPP-ENVELOPES. I use their circular envelopes for my sales letters and I use their larger envelopes with carefully printed advertisements for enclosing small articles for my customers.

"I am certain that these envelopes have an advertising value equivalent to much of my newspaper advertising. The thousands of envelopes I use throughout the year have a 'preferred circulation' among my customers and their friends.

"I appreciate the ease with which I can buy BUSINESS Envelopes from SEWELL-CLAPP-ENVELOPES. They send a salesman and I simply transfer my envelope problems to him. They do the rest and the results are more than satisfactory."

Call Monroe 380, and a Salesman calls on you. Ask for descriptive advertising booklets.

SEWELL-CLAPP-ENVELOPES
21 North Desplaines Street, CHICAGO

The Oldest and Largest Envelope Mill in America making exclusively BUSINESS ENVELOPES for Consumers direct.

Borsalino Hats

OUR shipment of G. B. Borsalino fu Lazzora, the famous Italian hat, is here. This announcement will be appreciated by men who know the good marks of this hat, and especially when we tell you that they can be sold for

TEN DOLLARS
Others $5 to $25

Glove Special

A LIMITED number of P X M Cape Gloves of well known make. Colors, tan and gray; some with strap wrist; at $2.85

BEACHEY & LAWLOR
CLOTHIERS : HATTERS : FURNISHERS
DEARBORN AND MONROE STREETS

A Great Purchase and Sale of

Women's Sweaters

Offering $13.50 to $20 Values at $9.85

A FORTUNATE purchase of these high-grade Sweater Coats from one of the largest makers in the country enables us to offer these extreme values.

Included are Angora mohair, imported Cashmere and pure worsted Sweater Coats. They come in the newest and most desired colors and combinations, with collars or V neck style, belted, and some have trimmed cuffs and bottoms. This is the Sweater opportunity of the season.

Others, $8.50 to $25.

Fifth Floor.

THE HUB
Henry C. Lytton & Sons
State and Jackson—On the N. E. Corner.

HONNOLD OFFERS PLAN TO ADJUST COAL TROUBLES

Summer Buying, Steady Output Suggested to Cut Cost.

BY OSCAR E. HEWITT.

F. C. Honnold, temporary spokesman for the Illinois coal operators, consented yesterday to outline the fundamental defects in the soft coal industry. He sketched a plan which he believes would bring cheaper coal, give the miners a larger annual income, and do much towards stabilizing the industry.

First, he would have the public get the basic facts. He would like a commission similar to that appointed by President Roosevelt in the adjustment of the anthracite strike of 1902. Such a tribunal would bring out all the facts from both miners and operators. The miners to date have opposed such a plan, but he says that "the coal operators are entirely willing to rest their case with such a tribunal."

For Summer Storage.

Then he would have the public buy coal—50,000,000 tons in the central competitive field of Pennsylvania, Ohio, Indiana, and Illinois—between March and August. That would make 12,500,000 tons for Illinois summer storage. This, he says, "would substantially solve the annual recurring problem along the following lines:

1. Provide more regular employment for mine labor.
2. Reduce the cost of producing the total coal requirements of the country with a corresponding reduction in cost to the consumer.
3. Avert periods of coal famine and interference with industrial production.
4. Remove a material portion of the heavy transportation tax made on the railroads during the fall and winter season when operating costs are at the highest point and when the movement of cotton, grain, and other agricultural products must be provided for.

Effect of Present System.

He explains the effect of the present system as follows:

"It will be readily understood that during periods of shortened running time occasioned by the retirement of coal purchasers from the market, the cost of coal production must advance heavily, and that only the most economical mines can under such conditions be continued at work. The immediate result is the closing down of a large number of smaller mines and those producing the least acceptable coal. This means prolonged idleness for a substantial number of men.

"Under such policy of broken running time, however, the average cost of coal is always higher, and many buyers are denied opportunity to select the coal they may most desire. If bought and stored early, however, there is no danger of coal famine and no such denial of choice as to quality and preparation of coal."

FIRST KILLINGS IN SINN FEIN WAR PUT ON ENGLAND

"The Sinn Feiners are the lineal descendants of the Christian martyrs," Harry Phibbs, who fought through the Easter uprising in 1916 and fled from England after the murder of Connolly, McBride, Pearce, and other Irish leaders, told a meeting of the Friends of Irish Freedom in North Side Turner hall last night.

"England spilled the first blood," he declared, "when Scottish Borderers fired on defenseless women and children in the city of Dublin. The Sinn Fein policy was that of the early Christians—passive resistance. It was not until their women and children were shot down that Pearce and the leaders decided lives must be offered on the altar of liberty to call the world's attention to the conditions in Ireland.

"What England wants from America was revealed this morning in an article by Col. R. R. McCormick of THE CHICAGO TRIBUNE. It's been un-American for a friend of Ireland to state the same thing. If Col. McCormick got loose in Ireland he'd probably write some more things the British wouldn't like."

LENINE BOASTS TREATY PROVES ALLIES' UNDOING

LONDON, Nov. 25.—"Impudent attacks by enemies of the revolution have brought about a miracle. We have gained a full victory over Kolchak, which will be of historic importance for the peoples of the east."

This was what Nikolai Lenine told the second all-Russian congress of the Mussulman communists at Moscow today. He continued: "The Versailles peace is the greatest blow the entente could inflict upon itself. The peoples see clearly that President Wilson is not bringing liberty to democracy, even for the victorious nations, and are indebted to unmasked America."

Yudenitch Army Wiped Out.

REVAL, Esthonia, Nov. 24.—[Delayed.]—The Russian northwest army, under Gen. Yudenitch, has virtually gone out of existence, according to Gen. Soots of the Esthonian army.

LONDON AMAZED AT CUT IN PRICE

LONDON, Nov. 25.—No domestic event in a long time has so stirred the press as the ten shilling reduction in the price of coal, announced in the house of commons yesterday by Sir Auckland Geddes, minister of national service and reconstruction.

The action, coming as it did shortly after a statement by the minister that even a six shilling decrease was impossible, caused general amazement.

While the coal owners, through some of their spokesmen, declare the reduction in price means ruin for them, "as coal cannot be produced under [illegible] conditions except at a grave loss," [illegible] miners' leaders contend that the [illegible]ction can and ought to be carried much farther.

INTRODUCING THE POULTRY SHOW

Tony and Nathaniel Pick Out One of the Prize Entries.

Baby chicks, champion egg producers, strutting turkey gobblers, and frisky rabbits are all prepared for the opening of Chicago's annual poultry show, which starts this morning at 9 o'clock at the Coliseum. There are 3,500 exhibits this year. A hen that holds a record of 320 eggs a year from the Funk egg farm, Bloomington, Ill., is one of the main attractions. Then there are turkeys worth $10 a pound, the proud ancestors of next Thursday's victims; bunnies with pedigrees as long as their ears, up to date incubators, and all the equipment needed to raise chickens. The Chicago Poultry club is conducting the show, which closes next Monday night. The Coliseum will be open to the public between 9 a. m. and 10 p. m. each day.

NOW CABINET IS DEADLOCKED AS TO MINE WAGES

(Continued from first page.)

asked if the delay in cabinet action was due to a dispute over a matter of policy or details, replied that the question was difficult to answer.

"Is it a dispute over figures, over the amount of increase to be paid the miners, for example?" he was asked.

"I am sorry I cannot say anything tonight," he replied.

Mine Seizure Not Studied.

From other sources it was learned that the question of the government taking over the mines was not considered.

Representatives of the operators and miners had a short meeting early in the day and decided they could do nothing until they had received the cabinet figures and proposal of settlement.

The operators spent most of the day in informal denunciation of former Secretary McAdoo. Later, a statement was issued expressing complete accord with the principles announced yesterday by Dr. Garfield and assailing the position taken by Secretary Wilson and the miners.

Hines Tells of Stocks.

Director General Hines announced tonight that the railroads had in their possession on Nov. 1, when Fuel Administrator Garfield turned over the distribution of coal to the railroads, about 22,000,000 tons of soft coal, either in railroad storage or in cars.

From this and current production, that has been increasing steadily since the strike began, the railroads have been kept in operation, all American flag ships and a limited number of foreign ships have been bunkered, public utilities and absolutely essential industrial plants and institutions of various kinds, such as hospitals, have been kept supplied, and the householder has been kept warm.

These users have prior claim to coal and until coal is again produced in sufficient quantities more than to meet these needs, and unless there are unusual conditions, no supplies will be released to other users.

OUTLOOK BETTER, COAL DIRECTORS ASSURE CHICAGO

No Drastic Measures to Be Extended Now; Must Conserve.

Declaring they believed an early settlement of the strike near, the regional coal committee yesterday announced no additional restrictions would be placed on coal consumption. T. W. Proctor visited Mayor Thompson, outlined the situation to him, and informed him no drastic measures would be necessary at present. The mayor promised to coöperate in any way desired by the committee to promote conservation of fuel.

Mr. Proctor said he had made the appointment with the mayor for the purpose of asking drastic coal curtailment in city departments, but that developments of the last two days had made only careful conservation necessary.

Roads' Supply Better.

R. H. Aishton, northwest regional director, announced the coal supply of the railroads was larger than a week ago because of shipments received from the east.

F. E. Clarity, assistant to Hale Holden, director of the central western region, said the roads in that district were in better condition as regards coal supply than a week ago. He added that drastic curtailment of fuel using was in force all over the central western region.

"We are releasing only to essential industries," he said, "and to homes. In every city local committees are coöperating with the committee. They check on delivery to homes. We check on delivery to dealers."

Silent on Canadian Coal.

Neither Mr. Aishton nor Mr. Clarity would comment on shipment of coal to Canada. They said the order exempting Canada from the coal embargo had not been rescinded, but that no coal was going into the dominion over the lines in their region.

With increased operation in eastern mines, the use of the coal reserve of the nation, and curtailment of exports to Italy and South American countries the regional coal committee figures it can hold out indefinitely in so far as preventing suffering in homes or suspension of railroad service is concerned.

Eastern Supplies.

"We had a fair reserve supply to start with," said Mr. Proctor, "and with curtailment of consumption we have made it stretch a long way. The receipt of eastern coal has given us a new lease of life. There will be no additional restrictions, as we hope Washington will have the trouble settled shortly. Conservation will be continued, however, for some time after the mines resume operation."

The regional committee today received 358 applications for coal. Of these 324 were declined. Of 341 cars released, ninety-five were allotted in Chicago. Of all the coal released in the district retailers dealers received 289, manufacturer three, and public utilities forty-nine.

MINE OPERATORS BITTERLY RESENT M'ADOO MESSAGE

Charge of Vast Profits Stirs Retort "You Cheer Reds."

[BY A STAFF CORRESPONDENT.]

Washington, D. C., Nov. 25.—[Special.]—Asserting their war profits have been less than 16 cents a ton, the bituminous coal operators came back at former Secretary of the Treasury McAdoo with a bang today.

Mr. McAdoo's declaration that the operators were well able to pay the miners the 31 per cent increase is challenged outright.

The statement, in the form of an open telegram to Mr. McAdoo, was signed by Thomas A. Brewster, chairman of the central competitive field scale committee, A. M. Ogle, and T. W. Guthrie.

"The mine owners," says the message, "are now opposing a wage increase because they believe no increase is necessary to permit any industrious man who wants to work to earn sufficient money to maintain a decent American standard of living.

Ask McAdoo for Proofs.

"Upon what current facts and figures are you convinced that the increased rates of wages proposed for the mine workers are just and reasonable? Upon what current facts and figures are your 'grave doubts' based as to whether the mine owners are entitled to increase the price of coal to the consumers?

"If you have current facts and figures to substantiate your conviction and doubts you will make a good witness for the miners before a board of arbitration or tribunal of investigation, which thus far they have firmly declined to agree to.

"If you have not these current facts and figures your mere personal opinion has no weight.

"Your admission that conditions in 1917 were abnormal is agreed to. When the world goes to war conditions certainly are abnormal. So far as the mine owners were concerned, this abnormal condition was recognized by two abnormal increases in wages during 1917, and the United States government promptly put an end to abnormal coal prices.

Willing to Show Tax Figures.

"You suggest a careful examination of income tax returns before an additional price for coal is allowed. This would be included in the investigation which the mine owners agreed to more than a month ago, and have been urging ever since, but thus far the mine workers have been unwilling to agree either to arbitration or investigation.

"If this message had not come from a former prominent official, supposedly accurately informed, it would not deserve the notice of a reply; but its misleading statements and insinuations are the kind of stuff which bolshevism breeds upon.

"Whatever your purpose, it is exceedingly bad taste for you, a former member of the cabinet of the present administration, to inject yourself into the present tense situation in a manner which can only embarrass and handicap those officers of the government who are now bending every effort to work out a fair and just solution of the mine wage controversy."

McAdoo Urges Showdown.

New York, Nov. 25.—A showdown on profits made by bituminous operators is needed for the American people to form a just opinion on the coal situation, William G. McAdoo, former secretary of the treasury, declared late today.

Will of Maj. Higginson Forgets Boston Orchestra

Boston, Mass., Nov. 25.—[Special.]—In the will of the late Maj. Henry L. Higginson, founder of the Boston Symphony orchestra, there is no provision made for a bequest or endowment for the orchestra in spite of the fact that during his life Maj. Higginson often said that he would leave $1,000,000 to insure the permanence of the organization.

CHECK CLEARS ROBBERY SUSPECT.

Alexander Bronka, 1302 Cornell avenue, was cleared of a charge of robbery yesterday in the Chicago avenue court when he showed that $130 found in his pocket by detectives was money obtained by cashing a pay check.

Quality

A saving on overcoats

EVERY overcoat we have here will save money for you. It isn't that the prices themselves are so low, but that they are so low for the high quality you get.

We have an unusually large selection of the very finest all-wool overcoats; belted and form-fitting models for the younger men; ulsters; fur-collared and fur-lined overcoats; Chesterfields.

Foreman's

63-67 West Washington Street

Look for the "Wear-Ever" Trade Mark on the Bottom of Each Utensil

ALUMINUM utensils are *not* all the same. There *is* a difference. The "Wear-Ever" trade-mark is your assurance of superior quality—your guide to utensils of remarkable durability because made in one piece from thick, hard sheet aluminum which has undergone the enormous pressure of rolling mills and stamping machines.

"Wear-Ever"

Aluminum Cooking Utensils

are the cheapest in the end because they save you the bother and expense of buying new utensils to replace utensils that have worn out.

"Wear-Ever" is the up-to-date equipment for the modern home. It is like silver in its shining beauty.

"Wear-Ever" utensils take the heat so quickly and retain it so long that they require less heat than ordinary utensils. Turn flame to usual height until food starts to boil. Then reduce the flame one-third to one-half. Save fuel!

"Wear-Ever" utensils have no coating to chip or peel—no joints or seams in which food can lodge—are pure and safe. It now is possible for you to get those shapes and styles of "Wear-Ever" utensils which have been unobtainable during the war because so many thousands of tons of aluminum have been used in making cooking utensils for soldiers and sailors.

The utensils which gave enduring service there will give lasting service here.

Sold by department, house-furnishing and hardware stores.

Replace utensils that wear out with utensils that "Wear-Ever"

Look for the "Wear-Ever" trade mark on the bottom of each utensil

The Aluminum Cooking Utensil Co., New Kensington, Pa.

SUPER-VALUE OVERCOAT EVENT

For Thanksgiving Day

THIS presents the greatest opportunity of the season for Chicago men to save. These are values which invite comparison. They cannot be duplicated elsewhere for prices we ask.

These stocks have been replenished, presenting the largest in Chicago. Here are Kerseys, Vicunas, Meltons, Scotch Fluffs, Knitted Textures, Shetlands, Fleeces, Irish Friezes and Blizzard Cloths; f ancy back garments as well as rich silk and satin yoke lined.

Feature Value $50

The Home of the Overcoat—Fourth Floor.

Special Selling

Worsted Flannel Suits

HERE is another value demonstration that comes most timely for Thanksgiving Day. These Suits with the all-around belts come in blues and browns. They are Suits for semi-dress or business wear. The values are unusual at $45

Other Suits, $35 to $85

College Floor—Second *Business Men—Third*

Standard Overcoats--Special

Prices such as ours would be impossible if we had to purchase in today's market. These ever-dressy Chesterfields come in heavy Meltons, Vicunas, Cheviots, Silver Fox Cloths, Twists, Ogden Worsteds, in black, blue, Cambridge and Oxford grays, with self or velvet collars; box or semi-fitted models; lined with silk, de luxe satin or heavy serge. These special and unusual values demand an early investigation.

$35 $40 $43

The Home of the Overcoat—Fourth Floor.

THE HUB

Henry C. Lytton & Sons

State and Jackson—On the N. E. Corner

UNION HEADS DENY 'EARLY STRIKE' YARN

Parley in Cleveland on Director Hines' Wage Plan Only.

Cleveland, O., Nov. 25.—[Special.]—From various parts of the country tonight came rumors of an immediately impending railway strike.

It happens that the 500 general chairmen of the four great brotherhoods are in conference in this city considering wage proposals of Director General Hines. They disavowed any purpose to precipitate a general strike. William G. Lee, president of the Brotherhood of Railroad Trainmen, tonight issued the following statement:

"No motion or resolution pertaining to a quick strike has come before the conference of general chairmen of the four railroad brotherhoods in session here for action and I do not know whether any such motion or resolution will be presented.

"I received messages today from Kansas City saying that trainmen and yardmen had decided to strike tomorrow unless a favorable reply to their request for increased pay to overcome the high cost of living is granted.

"I have said to all of them in reply that if they think they are bigger than the United States government, which is operating the railroads at present, I have no advice to give them."

Not Talking Strike.

Timothy Shea, acting president of the Brotherhood of Firemen and Enginemen, declared that it is "neither the purpose nor the spirit of the Cleveland conference to discuss a strike."

A statement by L. E. Sheppard, president of the Order of Railroad Conductors, denied "any secret meetings on a general strike."

The only tangible source of the threatened reports seems to be in Kansas City, where the local trainmen's union telegraphed national officials of their organization asking "permission to call a strike of trainmen and yardmen tomorrow."

Later advices from Kansas City were that the local trainmen had taken the hint delivered by President Lee and had decided "to await the action of the Cleveland convention before striking." In fact, they said, no strike was pending.

Consider Overtime Pay.

The 500 general chairmen here devoted their session today to considering the offer of Director General Hines for time and one-half pay for overtime in slow freight service, and a uniform sixteen hour rule for crews held away from home terminals. It was decided to accept the "away from home rule," but the meeting did not reach a vote on the overtime proposition.

From an authoritative source tonight it was learned that in all probability the delegates will reject the offer of time and one-half for overtime in slow freight service at tomorrow's meeting.

One source of rumors of an imminent strike—by Dec. 1—was Chicago. It was said that the general officials would refuse to confirm the story, fearing a federal injunction, as in the case of the miners, and that the plan was to precipitate it without warning. These stories are discredited here.

DENIED IN CHICAGO

Timothy F. Flaherty, secretary of Local No. 424 of the Brotherhood of Railroad Trainmen, said last night that while there has ben some talk among the switchmen in the Chicago district of going out on a strike, he thought the railroad men would obey their grand lodge officers.

"From what I have heard, there is no legal strike in sight," said Flaherty. "We have communications from W. G. Lee, our president, in which he says the railroad men cannot fight Uncle Sam at this time. If a strike takes place it will be staged by a few disgruntled brothers, who are impatient and over whom their grand lodge officers have lost control."

The rumors of a quick strike reached the stock market and affected price of rail stocks. St. Paul preferred, for example, was down to 61¼; B. & O. was 37½.

MARY, MARY, QUITE CONTRARY

How "Garden Grows" Shown by Photograph Taken After Recovery from Attack of "Temperament."

CARDINAL GIBBONS ISSUES A MESSAGE OF THANKSGIVING

BALTIMORE, Md., Nov. 25.—Cardinal Gibbons, primate of the American hierarchy of the Catholic church, today issued this Thanksgiving message:

"We offer thanks to God this year because of the many blessings received from him during the last twelve months, in particular for the cessation of the world war, and in our own country for the prosperity and peace we enjoy. We thank him for the spirit of patriotism fanned into a warmer flame in the hearts of our people, and manifesting itself most recently in the resolve to curb effectually those destructive forces which strive to undermine or overthrow the just and wise provisions of our government."

GIRL SLEEPS FOR DAYS, AWAKENING ONLY TO BE FED

Except for the brief spaces of time when she has been wakened to take nourishment, 11 year old Virginia Felten has been asleep at her home, 3727 Ward street, since last Friday night, and physicians are unable to say what ails her.

When Virginia returned from a party at St. Andrew's Parochial school on Friday she sat down in a kitchen chair and almost immediately fell asleep. Both Dr. Henry Hartung, who is attending her, and the physician who was called in from the health department, are baffled by her case.

"No one seems to know what it is," said her father, Michael Felten, last night, "but Virginia is improving a little. When we wake her and ask her how she feels, she says she doesn't experience any pain whatsoever, but she goes right to sleep again."

Examination has satisfied physicians that she is not trouble with either "sleeping flu" or infantile paralysis.

WOMAN'S DEATH REQUIRES INQUEST.

Mrs. Carrie Catrevas, a guest at the Lexington hotel, Twenty-second street and Michigan boulevard, died at the Wesley hospital early yesterday morning from hemorrhage of the brain.

'WHY NOT JAZZ OPERA?' QUERIES MARY GARDEN

Then Turns to Beauty That Is Incased in Silk Stockings.

Cleopatra, Thais, and many other notable ladies blew into town by proxy yesterday, all ready to warble operatically of their wickedness at many dollars per night. "Chicago's own" Mary Garden is their sopranic representative.

Surrounded by roses and pictures of war heroes and a gown of many colors, she sat in her suite at the Blackstone and discussed movies and stockings and legs—and that ain't all.

Her loquacity was in contrast with her conduct on her arrival, when, in a temperamental fit, she drove away interviewers and photographers with her cane.

City Not to See Gown.

Only one thing was lacking—"gown of a thousand mirrors" that Mary designed to make her audience gasp.

"Oh, yes; it's down at the station in one of my sixteen trunks," she explained. "But Chicago won't get a chance to see itself in it—oh, no. Cleopatra and Thais don't wear any gowns and, besides, I use it only for concert work."

Mary says she is glad to get back to her favorite village. There's something about the place she likes—even if she had washed her hands only ten times since arriving. And the fact that the town is dry wouldn't bother her at all if it wasn't for her French maid, who has had to drink water for the first time in her life.

Relies on Friends.

"Moi?" asked Mary. "O, I like a nice cold drink of champagne now and then, but——"

"And you have brought a cellar with you? Perhaps in one of those sixteen trunks?"

But the hopes of the assembled scribes were crushed, for Mary denied any search-and-seizable property. She thought, peut-être, that some kind folks in Chicago might have a nice cold drink of champagne for her once in a while.

Then she talked of Paris, and the way the crowds fought for admission when Bill Hart's name was flashed on the Champs-Elysée. Not only has America conquered with melodramatic celluloid, she said, but with jazz music as well.

Hope for Jazz Opera.

"I like it, too," confessed Mary. "I've got all the jazz band records in my music box. Vraiment, it would be nice to have one of those bands at the Auditorium. Maybe, some day, some one will write a jazz opera. Why not?"

"Would you like to sing in it?" she was asked, but Mary only shrugged her right shoulder in manner shimmyish and said she thought she probably wouldn't exactly fit.

As for those painted—er—limbs, the French flappers are said to "wear," she was very positive.

"There is nothing more beautiful than a good looking leg in a black silk stocking. Don't you think so?"

She looked anxiously about from scribe to scribe.

"Well—er—I imagine so," ventured one, waxing vermillion.

"Humph! He imagines!" scoffed Mary. "Isn't he the pure young man?"

How Amiable She Is.

And then she posed for the photographers, having entirely recovered from the "pet" which made her snub the crowd of camera men that greeted her at the station in the morning.

"I just felt mean when I got off the train," she said. "Sleeping on the Pullman is so unsatisfactory, and—but you'll tell how amiable I was this afternoon, won't you."

And when Mary—alias Cleopatra, alias Thais—takes a poor scribe by the hand and smiles at him, what else can a poor scribe do. Yes, gentle reader, Mary was amiable.

ONE BUSY NIGHT ON NORTH SHORE BRINGS 4 ITEMS

Our north shore correspondent's night's work:

Winnetka—Harry Derley, 470 Providence avenue, lost his pig. It ran away. The police caught it and locked it in the cell. Then they arrested Oscar Augdahl, who drives the village ice wagon. Desk Sergeant Joy Hanselman put Oscar in the cell with the pig. Then Police Magistrate C. T. Northrup fined Oscar $100 and released the pig.

Winnetka—Police Officer Albert Ottone, hero of many motorcycle escapades, was chased from the station tonight by Chief of Police William Peterson. Ottone had been hunting and was attacked by a black cat with a white stripe.

Wilmette—The Rev. Stephen A. Lloyd, pastor of the First Congregational church, will preach his next Sunday morning service, using as his text "Ask Dad—He Knows." Last Sunday his test was "There's a Reason." Dr. Lloyd believes in advertising.

Wilmette—O. W. Stephens is in the market for a Thanksgiving turkey. His four fine fat leghorn hens were stolen last night.

$25,000 JEWELS PROVE ONLY $100

Philadelphia, Pa., Nov. 25.—[Special.]—Mrs. Edward Browning, 246 South Sixteenth street, said today the story in circulation from Chicago to the effect that she left $50,000 in jewels in a Yellow taxicab was false so far as the amount of the loss of the jewels was concerned. Mrs. Browning said she left a small black bag in a taxi there containing a few trinkets valued at less than $100. These were recovered. The story that a letter of credit for $10,000 and $305 in cash were also in the bag is untrue.

"There was only a small amount of change, so small that I cannot give the exact amount," said Mrs. Browning at her home today. "I am somewhat embarrassed by the whole affair and cannot imagine where the story about the jewels originated," she continued.

YORK PLEADS FOR MOUNTAINEERS, REAL AMERICANS

Modest of His Deeds, but Urgent for Children of the Hills.

Sergt. Alvin C. York yawned during a glowing introduction to an audience in Orchestra hall last night as if weary of the hero business.

Arising to speak, he made clear he appeared in public not to commercialize his deeds, but to help the children of the southern hills to the educational advantages found in northern states, urged subscription to the fund for schools, sounded a warning against the Reds and evangelized in behalf of the "old fashioned religion."

Tells How He Did It.

The blacksmith and farmer who went to war a rookie and returned with the record of the greatest individual achievement of any soldier in the millions who fought, recited the exploit by which he took Hill 240, killing 20 Germans and capturing 132 of the enemy and 35 machine guns single handed, Oct. 8, 1918.

"There are things we don't like to talk about," he said, "and I want to get through with this part of my talk as soon as I can. Men who were across don't care to tell of the times when the partners they had learned to love were killed."

Sergt. York attributed his success to his belief in God. With a Springfield rifle, a Colt's automatic, and a deadly aim, he silenced a machine gun nest, compelling a German major to throw out his revolver and give up a command of ninety men.

With the aid of eight doughboys, York lined the Germans in a column, two abreast, with the major at the head, and marched the prisoners up the hill, compelling the officer to issue a command silencing ten more machine guns.

Mountaineers Real Americans.

"Now that I've told you a few things I saw myself," said York, "I'm going to tell you a few things I want to see. I want to see some schoolhouses in the mountains of Tennessee. The day is coming when you and I are going to be shaken up more than since the civil war to what it means to be an American. And there's the best American stock in this country in those mountains."

Steinway Left $5,000,000; Will Cuts Off Brother

New York, Nov. 25.—[Special.]—The will of Charles H. Steinway, president of Steinway & Sons, piano manufacturers, filed for probate today, disposes of an estate estimated at upward of $5,000,000. The will cuts off Mr. Steinway's brother, Henry W. T. Steinway, from any participation in the estate, but gives no reason.

ORIENT EXPRESS DE LUXE PREY OF GOLD BRAIDS

Italian, Serb, Roumanian Officials Try to Get Your Trunk.

BY THOMAS STEWART RYAN.
[Chicago Tribune Foreign News Service.]

BUCHAREST, Nov. 20, via Paris, Nov. 25.—To come here on the celebrated Orient Express, de luxe, is almost as comfortable as to tour the Murmansk coast.

You leave Paris with a childlike faith in that phrase, "de luxe." Your first disillusionment comes at Brigue, the last town in France, where a servant of Liberty, Equality, and Fraternity wakes you about daybreak to ask if you have any money. Being initiated, you say, "Only a thousand francs." He being also initiated, replies: "Let's see." So you roll over while he shakes down your pillow, turns back your blankets, and looks in your boots. If he detects you taking more than one thousand francs of your own money from France, he reproves you severely and keeps the surplus.

Inside the collar is a good place.

Then the Italians.

At Iselle the Italians get their chance. If you have a trunk that was closed only through the superhuman efforts of two concierges, the Italians will turn out all its contents. But if you have a trunk you are as good as lost anyhow. The one ambition of the baggage man is to toss it off in the mud.

At Trieste the train casts off all pretense of being "de luxe" and reveals itself in its true character, a "train omnibus." Those who remember the old Constantinople Expres would watch with interest the line of passengers, getting off at each station, bottle in hand, to fill up with water at the village pump.

The Serb Deadline.

There are money, baggage, and passports. Countless officials of Europe's struggling nations, in many variations on a firemen's costume, ring interminable changes on those three themes.

They try to convince you, politely but firmly, that your money, your baggage, are yours only by sufferance, and for the time being. The Serbs, it is said, do not care to see much go through Bucharest.

While the Serbs are baggage fanciers, the Roumanian hobby is passports. But there are also bandits, unsanctioned by law, who treat the express to an occasional Bill Hart scenario in the region of Szegedin. An American Red Cross captain recently saved his bankroll with a six-shooter, which he shoved in the bandit's face at the door of the stateroom.

THE BANK BEHIND THE BOOK

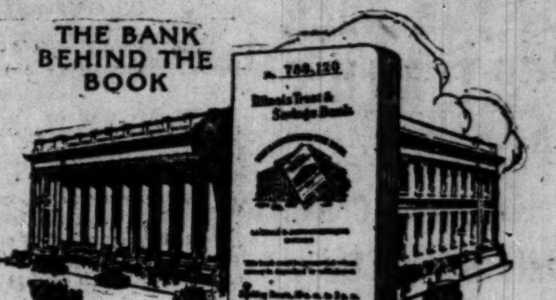

JOIN
THE ILLINOIS TRUST
CHRISTMAS THRIFT CLUB

If you purchased Liberty Bonds on the regular payment plan you know how easy it is to save money by paying a dollar or two each week.

Our Thrift Club offers you this "easy way" for accumulating a fund. You can start making your payments at any time.

Club Is Now Open for Membership

We invite you to come in today and select the class or classes you wish to join.

CLASSES

2c first week, increasing 2c weekly, for 50 weeks, yields $25.50 plus interest.
5c first week, increasing 5c weekly, for 50 weeks, yields $63.75 plus interest.
10c first week, increasing 10c weekly, for 50 weeks, yields $127.50 plus interest.
50c weekly for 50 weeks yields $25.00 plus int.
$1 weekly for 50 weeks yields $50.00 plus int.
$2 weekly for 50 weeks yields $100.00 plus int.
$5 weekly for 50 weeks yields $250.00 plus int.

Boost yourself into independence—we're helping others every day to have more money when they need it most.

Club runs for fifty weeks, and the above schedule shows how much you will have at the end of that time.

Urge your friends also to join this systematic savings plan—all are welcome.

ILLINOIS TRUST & SAVINGS BANK
La Salle at Jackson—Chicago

$1350.00
"There is a dignity in gems that speaks a fair behavior."

APPROPRIATE jewelry is a requisite of one's entirely presentable appearance. A harmony exists between fine raiment and fine gems that custom and art recommend. As connoisseurs in this art we extend our services.

HYMAN & COMPANY
Established 1859
Diamonds, Watches, Jewelry, Silverware
64-66 East Washington Street
Between Wabash and Michigan Blvd.

The Joy of Thanksgiving Day will be greatly enhanced by the cheering presence of Fleischman's fresh and fragrant flowers.

Prices Reasonable

Fleischman
Chicago's Leading Florist
84 East Jackson Boulevard
Telephone Harrison 3341-42-43

Stylebilt Clothes

CHEAP CLOTHES

The term "cheap," today, as applied to clothing can refer only to the lack of quality in the clothing itself; there is nothing cheap about the price of any clothes, anywhere.

Remember, therefore, that a suit or an overcoat is only as good as the fabric, tailoring, lining and style that are in it.

Buy Stylebilt Clothes for value.

The HILTON COMPANY
"Makers of Stylebilt Clothes for Men"
State Street, Cor. Quincy
Also New York, Brooklyn, Newark, Philadelphia and Pittsburgh

Age and Youth

Young men will like this bank. It combines age with youthfulness—size with ambition.

This bank was built by personal service. It holds its friends by its helpfulness. All of its officers are ready to help and advise you.

Countless young men have found here the guidance that they need. We have watched many grow to big men. Come see what they find here. It will meet your ideal of a Bank.

Foreman Bros. Banking Co.
Cor. La Salle and Washington Sts.
Capital and Surplus, $3,000,000 Deposits, $26,000,000
Established 1862
Commercial, Savings and Trust Departments
Real Estate Loan Department Member Federal Reserve System
Member Chicago Clearing House Association

Brevoort Hotel
MADISON STREET—East of La Salle

THANKSGIVING DAY

A notable feast of the good old-fashioned kind. An annual event for which The Brevoort has long been famous. Music, of course—by an orchestra of great excellence.

MENU
12 Noon to 9 P. M.
$2 a Cover

Celery Mixed Olives
Blue Points
Choice of
Cream of Chicken a l'Ecossaise Mock Turtle a l'Anglaise
Choice of
Stuffed Crab, Brevoort Boiled Salmon, Hollandaise Parsley Potatoes
Choice of
Roast Vermont Turkey Cranberry Sauce Roast Watertown Goose Apple Compote
Roast Adirondack Venison, Jelly
Browned Sweet Potatoes Green Peas
Choice of
American Asparagus, Vinaigrette
Hearts of Lettuce, Thousand Island Dressing
Choice of
Mince or Pumpkin Pie
Plum Pudding, Vanilla or Strawberry Ice Cream
Coffee

HARRIS YANKEE ENVOY FOR AREA LARGER THAN U.S.

Rock Island Man, Consul General in Siberia, Busy in Wars 20 Years.

BY FREDERICK SMITH.
[Tribune Correspondent in the Far East.]
[Copyright: 1919: By the Tribune Company.]

PEKING, Nov. 2.—Consul General Harris of Rock Island, Ill., who topped off an American college education with five years at Heidelberg, entered the consular service of the United States more than twenty years ago. He is one of those Americans whose work for his government has kept him abroad most of his life. He is a militant master of difficult diplomatic tangles and has been through so many "shoot-ups," as he calls them, and revolutions, that he has lost track of the number.

Served in the Balkans.

Mr. Harris was five years in Turkey, witnessing the revolutions which kept that country in violent turmoil for two and a half years. He was sent to investigate the massacres of Armenians by Turks at Adana. He has served in all the Balkan states and in Greece. For five and one-half years he was at Stockholm. He joined the staff of the National City bank and came to Russia in 1917, reaching Petrograd when the revolution was on.

Going to Moscow he had the pleasure of stopping at the Hotel National, where twenty-four 6-inch shells entered one night, as unbidden guests. In the battles that filled the streets with scenes of slaughter the bolsheviki and the anti-Reds marked practically every building in the city with their fire. Bullets were so thick that telegraph and telephone wires were cut down by them.

Mr. Harris was on the third floor when the fighting began and almost immediately it became apparent that field pieces manned by the bolsheviki were making a target of the hotel. Rifle bullets accompanied the shells, and the smaller missiles cut the water pipes in Mr. Harris' room, forcing him to move to a room on the second floor.

Bolshevik leaders came to the hotel and complained they were being fired upon by persons hidden in the hotel. The guests combined in a denial of this charge and straightway hung out American, French, and Italian flags. The street battles continued until the dead numbered 5,000 men, women, and children.

At Omsk a Year.

By special appointment of President Wilson as consul general of Russia, Mr. Harris again entered the United States service, taking the oath on May 15, 1918. Living on a train he has traveled all over Siberia since then. He arrived in Omsk on the morning of Nov. 19 of last year and on that day he witnessed the accession of the present Kolchak government to control of Siberian affairs.

The consul general has done much for refugees and for Americans in the last year. His "district" is twice as great in extent as the United States. He has a staff of consuls and vice consuls scattered over many thousands of miles. A group of younger officials remain with him on his Omsk train and his company is known far and near as "the Harris family." Some of the younger men in it have gone through perils and hardships in traveling through war tortured regions, that show they have the American spirit of overcoming difficulties and bucking danger without hesitation.

SHIPPING BOARD PLANS 60 LINERS FOR PASSENGERS

Washington, D. C., Nov 25.—Plans of the shipping board for establishment of passenger lines on all the important ocean routes call for a fleet of about sixty liners, officials said today. Half of them will be German ships, formerly army transports, now undergoing repairs, including the Leviathan.

About twenty-five ships will be vessels used as transports during the war. They average 9,000 deadweight tons.

More than $7,000,000 will be expended in alterations in and special equipment for the seven former German passenger liners aggregating 67,639 tons recently allotted by the shipping board for a fast passenger and mail service between the United States and South America.

School Fires Drawn to Enforce Smoke Laws

Smoke violations in 1919, to date ...	4,730

Repeated violations of the city anti-smoke ordinance caused the fires to be drawn from beneath the boilers of the Agassiz school, 2901 Seminary avenue, yesterday on orders of Health Commissioner Robertson. Ten violations were reported since Oct. 27.

Both the school heating plant and that of the Lawton building, 533 South Wabash avenue, which was closed down yesterday by the commissioner, will be allowed to operate again today.

Twenty-four hour notices to cease violating were sent yesterday to the House of Good Shepherd, 1100 Grace street; the Heisen building, 1417 Carroll avenue; the Surf hotel, 501 Surf street, and the Marigold Gardens, 801 Grace street.

Policeman Beat Her, Girl's Tale of Boulevard Battle

"When I tried to get out of Orchestra hall Monday afternoon there was a crowd there, and the policemen were trying to scatter them," said Miss Florence Olken, 8448 Burley avenue, last night, to a TRIBUNE reporter. "The crowd prevented me from moving away and this big copper, Henry J. Hurley of the city police force, came up and shoved me back. Then he twisted my arm and struck me again. Then I slapped him.

"Finally he dragged me into the manager's office and there beat, kicked me, threw me down on the floor, and called me names. Finally the wagon came and they took me to the detention home.

"I got out in time to read THE TRIBUNE this morning, and it stated that I had started the fight. I didn't. The copper did."

Hamilton Club Lowden League Visits Emmerson

The first visit of an organized Lowden for president body to executive committee headquarters took place yesterday when a delegation of 100 men and women, members of the Hamilton Club Lowden league and its women's Lowden auxiliary, marched in a body from the clubhouse to the Congress hotel quarters and officially waited upon L. L. Emmerson.

Every Mail Brings New Business

And every order must take a course through the office which involves a lot of inside and outside correspondence. Prompt handling is absolutely necessary, and The Dictaphone makes prompt handling a routine habit. Phone or write for convincing 15-minute demonstration.

Phone Harrison 9140
Call at 814 No. Am. Bldg.

There is but one Dictaphone, trade-marked "The Dictaphone," made and merchandised by the Columbia Graphophone Company.

THE DICTAPHONE
Registered in the U. S. and Foreign Countries

One hundred years ago the needleworkers of the Scottish town of Paisley achieved lasting fame for the quality of their products.

Today the needleworkers of Rochester, New York, are winning world-wide renown for the quality of the men's clothes they produce.

ADLER-ROCHESTER
CLOTHES

are made for men who know, by men who know. Look for the ADLER-ROCHESTER master mark.

Rothschild & Company
STATE, JACKSON, VAN BUREN STS.

Write for a Book of Men's Styles for Fall

Camel CIGARETTES

Your enthusiasm for Camels will steadily increase!

Camels will not tire your taste, no matter how liberally you smoke! And, each puff will add just a little more to the joy and contentment the wonderfully refreshing Camel flavor hands out so lavishly!

Camels are unique—*a real cigarette revelation!* That's due to their quality and to the unusual and expert blend of choice Turkish and choice Domestic tobaccos!

Once you know Camels you'll prefer their blend—and what it gives you—*the most fascinatingly mellow-mild-body ever realized in a cigarette*—to either kind of tobacco smoked straight!

You'll enjoy Camels freedom from any unpleasant cigaretty after-taste and from any unpleasant cigaretty odor.

And, the longer you smoke Camels the more you'll appreciate that they are *made to meet your taste!*

Compare Camels with any cigarette in the world at any price!

Camels are sold everywhere in scientifically sealed packages of 20 cigarettes; or ten packages (200 cigarettes) in glassine-paper-covered carton. We strongly recommend this carton for the home or office supply or when you travel.

R. J. REYNOLDS TOBACCO CO.
Winston-Salem, N. C.

Beaded Tip Shoe Laces

"Buy an Extra Pair"

PUT fresh, clean laces in every pair of shoes. They help a lot to keep shoes looking well while you are getting all the possible wear out of them.

Tell your shoe repairer to put in BEADED TIP LACES—the laces with the tips that don't come off. Buy a few extra pairs to have on hand when you need them. Look for the trade-mark **BEADED** on the wrapper. It stands for America's Supreme Shoe Laces.

BEADED TRADE-MARK
UNITED LACE & BRAID MFG. CO. PROVIDENCE, (AUBURN), R. I.

THOMPSON IDEAS HOW TO RUN U. S. ARE DUE DEC. 8

City Hall's Program for 1920 Will Be Revealed Soon at Washington.

BY E. O. PHILLIPS.

Springfield, Ill., Nov. 25.—[Special.]—The Chicago city hall is to have a complete political program for 1920. It is due for announcement at or about Dec. 8, the day Mayor Thompson and his party start for the national committee session in Washington.

The high spots, as the matter is now viewed in the state capitol are these:

Congressman Martin B. Madden very likely is to become the city hall candidate for United States senator. Conferences in progress in Chicago are expected to determine this definitely within the week. Mr. Madden, the story says, is preferred by the city hall managers to Congressman William E. Mason, due largely, it is suggested to the excellence of Mr. Madden's war record in congress.

State Slate Probable.

The city hall will have, probably a complete slate for state offices, if it wins control of the Cook county committee, as seems likely, at the April primaries.

The city hall's state ticket in this event probably would be headed by Len Small of Kankakee. Mayor Thompson is expected to be a candidate for the United States senate in 1924.

Meantime the city hall forces, according to the gossip, are not to oppose Gov. Lowden as presidential nominee.

It is said, however, they would fight to defeat Gov. Lowden for the renomination if he is not the presidential nominee.

Battle to Start in Wards.

The first step, as all understand it, will be the battle for ward committeemen in April. The city hall now holds seventeen of the thirty-five wards, but none of the six country town district committeemen.

A city hall gain of five wards in April would give the required majority and control of the organization. This, it is predicted, will happen unless some sort of harmony arrangement is put together between the Deneen and the Brundage forces.

'Sweat Machines, Not Men,' Briton's Cure for Unrest

New York, Nov. 25.—Sweating the machine, not the man, is the economic principle on which Lord Leverhulme, one of Britain's leading soap manufacturers, justifies the six hour day for workmen and the twelve hour day for machinery.

His firm has determined to introduce this schedule in Great Britain, the United States, Canada and elsewhere, hoping thereby to profit their workmen and themselves.

Comes to Urge Change.

Lord Leverhulme, who arrived today on the Mauretania, came, he said, to urge the introduction of the plan in this country. He declared it will prove economically advantageous and profitable in any industry in which the overhead charges for plant and equipment equal or exceed the wage bill.

Describing the main features of the plan as well as of the long established system of "co-partnership" or profit-sharing in his several soap factories, Lord Leverhulme pointed out that the scheme for hours must not be confounded with a flat six hour day, but consisted in employing his working forces, men and women, in two shifts, each working on a thirty-six hour week basis, while the machinery is kept going the full twelve hours a day.

Wear, Waste and Profits.

"It is an economic benefit if a machine wears out under extreme production," he said, "but an economic disadvantage if men and women are worn out by long hours. Under our scheme, the morning shifts in the Leverhulme factories would work from seven to one, six days a week, the afternoon shift working slightly longer hours in order to gain the time for the customary British Saturday half holiday."

Lord Leverhulme also explained the "co-partnership" plan in effect in his factories. Under this scheme every employé 21 years old or over who has been in the employ of the firm for a year is eligible to become a co-partner in the firm, his interest being represented by special shares of stock, in proportion to the amount of his wages, on which regular dividends slightly less than the ordinary shares representing invested capital are paid.

$1,000,000 in Stock Bonus.

In order to encourage efficiency, employés are divided into four classes, according to the interest they display in their work, and receive varying amounts of stock. Payments to workmen partners under this plan last year amounted to approximately $1,000,000.

Lord Leverhulme believes that industrial conditions in England are steadily improving. Nationalization of mines, for which the British miners were contending, would be, he declared, a mistake for them and for the state, in view of the menace of fuel oil competition.

"The colliery owners," he said, "should be glad to have the mines taken off their hands, in this day of oil fuel competition." He held strong views, too, on the efficiency of government management of industry, declaring that experience had shown that the government "can't take care of a toffee shop."

DESERTERS PUT SPUR TO ACTION BY LABOR PARTY

Rump Hurries Through Platform After Frazier and Farmers Quit.

Hastily drafting a platform of thirty-two planks, almost identical with those of other radical parties, and electing an executive committee consisting of a man and a woman each from about thirty states, the convention called to form a national labor party came to a sudden close last night.

Less than 600 of the original 1,200 delegates remained at the special night session, for the others left for their homes in the last two days for various reasons. The desertion was headed by Gov. Lynn J. Frazier of North Dakota, counted on as a strong ally and presidential material for the new party.

Want Senate Abolished.

Demands voiced in the platform adopted were:

Abolition of the United States senate.

Repeal of the espionage act, with the abolition of conscription and secret treaties and the establishment of the right of free speech, press, and assemblages. No compulsory military training.

Nationalization of railroads, mines, forests, water power, telegraphs, telephones, stockyards, grain elevators, cold storage, and terminal warehouses, packing plants, flour mills, gas and oil wells, and all basic industries.

Adoption of the Plumb plan for the railroads.

Organization of a league of workers of all nations and international solidarity, with legislation to protect the workers against foreign made goods until the solidarity can be accomplished.

Delegates Take Flight.

During the day sessions yesterday, backers of the new party noticed that the delegates had been deserting in the last two days. More than 400 had left for their homes. Nonpartisan leaguers headed by Gov. Frazier had started the movement, followed by delegates from the radical farmer organizations. Others openly left yesterday after terrific arguments on the league of nations, prohibition, and a soviet form of government. A rumor of a railroad strike caused a further exodus.

After pleading with the delegates, Duncan McDonald, chairman of the committee of committees, induced something less than 600 to come back last night and the party platform put through. Resolutions were thrown to one side and a supreme effort to make the convention wind up successfully were made.

Platform Put Over.

The platform went over, after one unidentified delegate who, asked what he was to give as the reason for the abolition of the senate, was told to say, "On general principles," by Chairman Max Hayes.

Order Collins Cab Driver Held for Manslaughter

Martin Parks of 1848 West Twelfth street, a Yellow cab chauffeur, was ordered held to the grand jury on a charge of manslaughter yesterday by a coroner's jury in connection with the death of Lieut. Raymond Robert Collins. Collins was killed Nov. 19, when the taxicab driven by Parks, in which he was going to the Northwestern terminal, was struck by another automobile at Twenty-ninth street and Michigan avenue.

Witnesses testified the cab driver swerved his car in front of the automobile driven by Raymond Smith, chauffeur for Max Hershovitz, 5830 South Park avenue. Smith was ordered released.

According to the verdict, Collins' death was "due to the criminal carelessness, amounting to manslaughter, of Martin Parks."

COMMUNITY PLATE

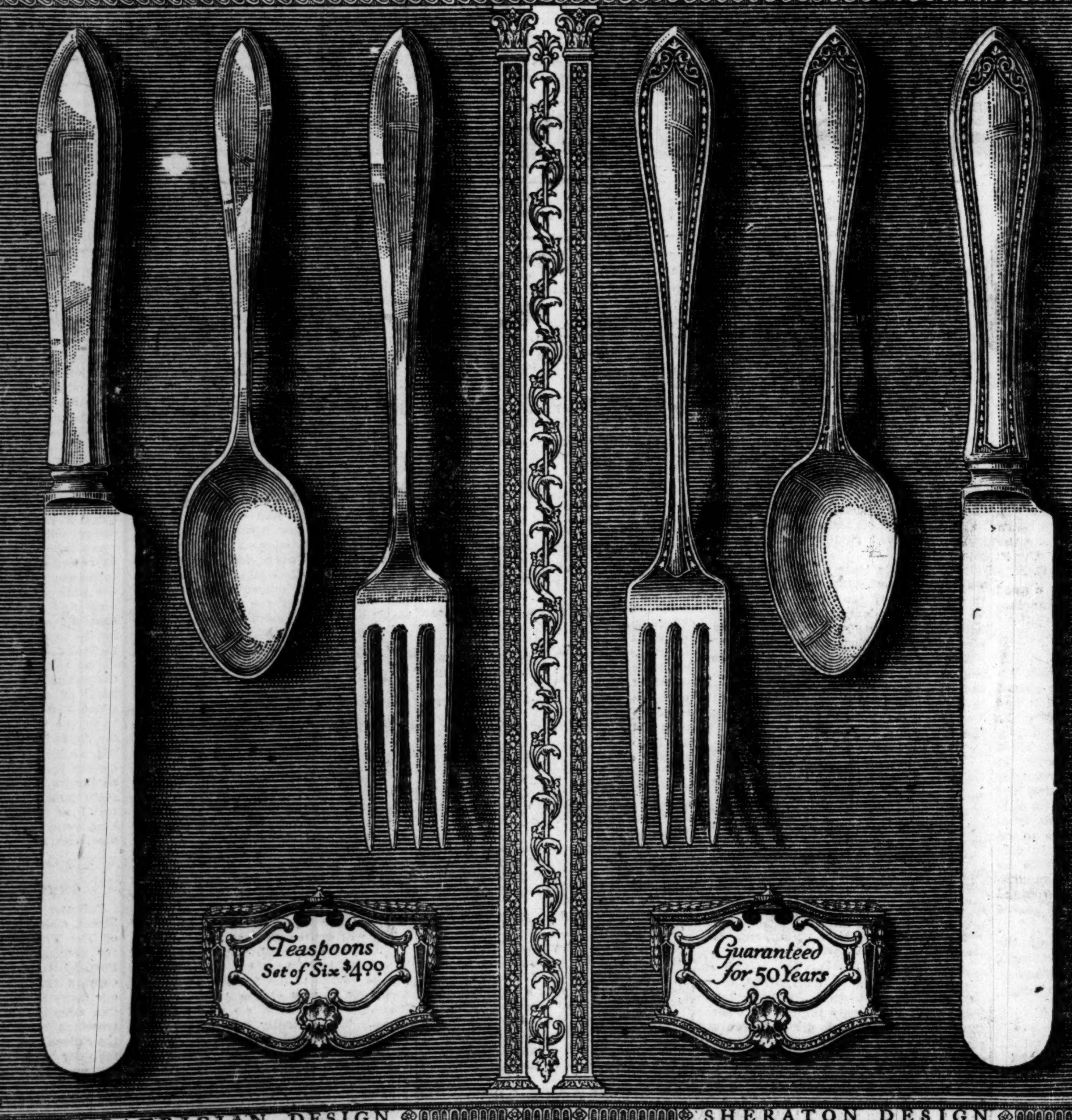

ONE of the delights in using COMMUNITY PLATE day after day, year in and year out, is the perfection of its designs—a joy to handle and to own.

In the Period patterns of COMMUNITY PLATE all the original masters' exquisite tracery of designs is perfectly retained. Thus COMMUNITY becomes a graceful tribute to the Period furniture of your dining room—or an appropriate complement to that furniture which is not of Period design.

The woman to whom COMMUNITY PLATE is a household word knows that it gives a lifetime of wear at less than one-third the cost of solid silver.

ONEIDA COMMUNITY, LTD., ONEIDA, NEW YORK

Also makers of Oneida Community PAR PLATE—Guaranteed for 10 Years—Regular Price $1.60 for a Set of Six Teaspoons

The Joe Beeson Co.

19 E. Jackson Blvd.
Between State and Wabash

HERE IS CAUSE for Thanksgiving

You do save at least $10 on a suit or overcoat here. You are sure the fabric is pure wool. Joe Beeson clothes **look right** because they are made right—hand tailored. To defeat the H. C. L., buy clothes that **wear long.** Select for long wear a style and material such as is shown in our

Chesterfield Overcoats

Always correct in style—this year—next year—the year after. We offer all sizes from 34 to 48—splendid black or blue overcoats, guaranteed all wool, fast color. They are hand tailored, hand padded fronts, lapels and shoulders. Silk body lining with warm, comfortable wool interlining, and silk sleeve linings. This coat is made comfortable knee length—regular pockets, fly front. If you fight the H. C. L., investigate this coat. It will wear and wear and wear. See them in our window. You can't equal this value for less than $45 to $50 anywhere else in Chicago.

45 Dollar All-Wool Chesterfield O'coat $35

Other All-Wool Suits and Overcoats, $25, $30, $35, $40, $45, $50, $55, and Up

Our sincere desire to save you $10 is successfully realized by rent saving second and third floor salesrooms, cash policy, no bad debts or book checking expense—wholesale merchant tailoring—and wool fabrics bought direct from the mills.

Investigate, and You'll Be Thankful

The "Beeson" Derby Is Worth at Least $6 to $6.50, our Price, $5

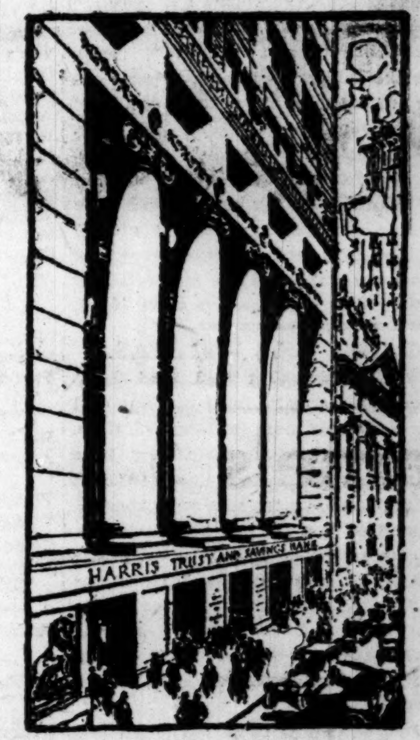

"Your Personal Bank"

Your Business Success

The success of your business may depend upon your ability to borrow wisely. In obtaining commercial credit many business men have found our 37 years of conservative financial experience of value. It is at your disposal at any time.

Harris Trust & Savings Bank

Organized as N. W. Harris & Co. 1882. Incorporated 1907
HARRIS TRUST BUILDING, CHICAGO
Capital and Surplus $5,000,000

The Maxine, $10

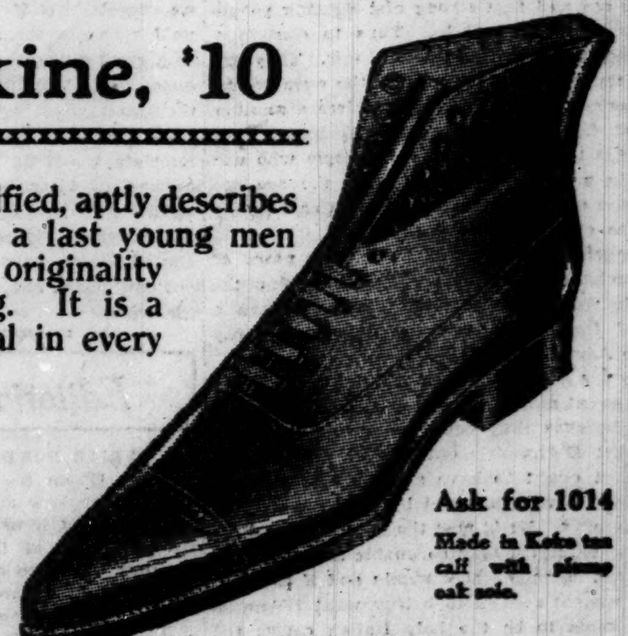

CLEVERNESS personified, aptly describes the Maxine. It is a last young men admire because of its originality and exclusive designing. It is a value that is exceptional in every respect.

Other Shoes
$6, $7, $8 to $18

Main Floor.

Ask for 1014
Made in Koko tan calf with plump oak sole.

THE HUB
Henry C. Lytton & Sons
State and Jackson—On the N. E. Corner

The Chicago Tribune
THE WORLD'S GREATEST NEWSPAPER
FOUNDED JUNE 10, 1847.
ENTERED AS SECOND CLASS MATTER, JUNE 8, 1903, AT THE POSTOFFICE AT CHICAGO, ILL., UNDER ACT OF MARCH 3, 1879.

All unsolicited articles, manuscripts, letters, and pictures sent to "The Tribune" are sent at the owner's risk, and the Tribune company expressly repudiates any liability or responsibility for their safe custody or return.

WEDNESDAY, NOVEMBER 26, 1919.

"Our Country! In her intercourse with foreign nations may she always be in the right; but our country, right or wrong."
—Stephen Decatur.

THE TRIBUNE'S PLATFORM FOR CHICAGO

1. *Lessen the Smoke Horror.*
2. *Create a Modern Traction System.*
3. *Modernize the Water Department.*
4. *Build Wide Roads Into the Country*
5. *Develop All Railroad Terminals.*
6. *Push the Chicago Plan.*
7. *Rush the South Shore and Ogden Avenue Improvements.*

"BEG YOUR PARDON."

In establishing the "Beg Your Pardon" department THE TRIBUNE hoped for mutual recognition of two items of conduct: by the public of the inevitableness of error in the publishing of a newspaper and by THE TRIBUNE of the right of the public to insist upon corrections. We think this mutual recognition has been beneficial; has smoothed the general relations between the newspaper and the reader.

We are aware that not infrequently the guilt of inevitable error rests exasperatingly upon the guilty and that apology often is distasteful. However, we are so confirmed in the belief that our self-administered—and sometimes nauseating—purge is good for our character that we propose to adhere strictly to the policy of "Beg Your Pardon" when we are found in error.

In pursuance of this determination we invite TRIBUNE readers frankly to call our attention to errors. Address "Beg Your Pardon," THE TRIBUNE, Chicago.

MAKE IT SNAPPY.

The South Dakota law governing presidential primaries stipulates that each candidate for state delegate must make a statement of his policies and keep it within eight words. South Dakota may be neither busy nor bored. It may be merely wise. A candidate might disguise his opinions in eight thousand words, but he cannot in eight. He must say something.

In brevity the language becomes a vehicle of expression. In prolixity it can become the method of suppression. The necessity of putting it over in eight words or less may drive some of the candidates to the Familiar Quotations: "Millions for defense, but not a cent tribute." One word had to be dropped. There is a statement of policy which we suspect will get the candidate who uses it about two votes in South Dakota.

"Never haul the old flag down" ought to go strong against internationalism. We do not know how it would work in South Dakota. In Pennsylvania we know that "The old guard dies, but never surrenders" would go big. Mr. Penrose might run for president on that platform and never say another word. If Democratic candidates are at a loss, how about "My bonnie lies over the ocean?" In Mesapotamia, probably.

LEADING ITALY TO A BLOODY WAR.

We do not think D'Annunzio's destiny is what Italian chauvinists think it is. The Serbs and other Jugo-Slavs, sick of war—they had been fighting Turks and Bulgarians before they began fighting Austrians and were almost demolished by Germans—are almost nonresistent now. They appeal to the inter-allied peace council to enforce its own decrees. They will not always appeal. They will fight.

D'Annunzio, living in the Garibaldi tradition, may intoxicate Italian emotions now, but, in our opinion, he is one of two things: He is either a Capt. Streeter with a deestrick or he is the certain author of a bloody war and one which Italy probably will fight disastrously.

As frequently, we may be wrong, but we think that the fevered poet either will be chased off the Dalmatian coast by the inter-allied governments or he will lead Italy into a great war.

Italy is a country of harbors. It has harbors without hinterland but no hinterland without harbors. It moves easily from interior to sea. Jugo-Slavia has a far-reaching, productive hinterland and no harbors—will have none if D'Annunzio closes the Dalmatian coast. Austria built the harbor of Trieste as an outlet for its own inclosed country. The Italians now have that as a part of Italia Irredenta. Jugo-Slavia was given Fiume as an outlet. D'Annunzio has taken that as a part of Italia Irredenta. He has gone down the coast and has taken Zara, another harbor.

He will pen a strong and fighting people away from the sea and that strong and fighting people will not remain penned in. Thus to contain a strong people is a certain cause of war. They will fight or try to fight their way to the open water. The American people would not tolerate another nation at the mouth of the Mississippi. They would fight to oust it. The only people who will remain in a hinterland away from the sea are people who are not numerous enough and strong enough to carve their way there.

As dangerous as it would be for the peace of Europe to have the French on the right bank of the Rhine, it would be more dangerous to have a fringe of Italians keeping the Jugo-Slavs away from the Adriatic.

If they are kept away they will fight. They are not belligerent now because they are tired of fighting and because they hope the inter-allied council will get D'Annunzio out finally. The Italian government ought to have stopped him at once. That might have been done before he gained so much headway. He is now the great Italian hero and the government may be unable to check him. Italy is not any too stable within and if the Italian government seemed to betray what D'Annunzio represents to be the holy Italian cause, the poet might overthrow the government.

But statesmen of other nations are right in asking how Italy can be accepted as a reliable signatory to peace agreements if she cannot control a chauvinistic patriot and the officers and men in her own army. Is a government's word and its purported will to be defied by groups of nationalists who rebel against agreements?

D'Annunzio is probably not leading Italy to imperialistic glory. He is more likely leading her to disaster. The Serbs and Jugo-Slavs are a strong, military people. They know how to organize and how to fight. They are sturdy, patient, with inherited and perpetuated virtues of courage and strength and with a new nationalism. If they are penned in they will break out.

The explosive force, nationally, is always greater in the people hemmed in than in the people who try to restrict them. The force contained in Jugo-Slavia by the Italian retention of the harbors of the Dalmatian coast will certainly produce a war and it will be a bloody one.

If D'Annunzio is a Capt. Streeter he can be put out by an effort which is intended to get results. If he is not put out he will shed much blood for Italy.

HEALTH IN THE SCHOOLS.

We think the people of Chicago may rely upon the sincerity of such medical authorities as Frank Billings, James B. Herrick, Joseph L. Miller, Joseph A. Capps, and William Allen Pusey, who have expressed their concern over the state of affairs in the public school health service.

These physicians are alarmed, and appropriately so, we think, by the failure of the council to provide funds for school physicians and nurses and by the proposal to take health administration out of the city health department and bestow it upon the school board.

The public health ought to be the concern of a single department having long established facilities instead of being divided and put in the keeping of inexperienced agencies. It ought not to be necessary for the public to constitute itself an extralegal agency to see that work, properly the city government's, is done at all. And yet the public ought not to fail in this task if it appears that the lives of school children are endangered by the apparent breakdown in official machinery.

WHAT MAKES CHICAGO?

Go out to Dexter pavilion at Forty-second and Halsted streets next Saturday or during the week following, and see what Chicagoans might well call "the greatest show on earth."

Why? Because agriculture is the foundation of Chicago's prosperity, and the live stock show—its formal name is "International Live Stock exposition"—is a huge exhibition of that branch of agriculture which is essential to the middle west. American city folks are largely from the farm and they will appreciate this wonderful display of prize cattle—twenty acres of exhibits—and every night a horse show, which will remind you that the automobile has not abolished the horse and never will.

But we should like Chicago to go to the live stock show because city people, whether city or country bred, should never forget the great industry from which this city draws its giant strength. A few weeks ago a great dairy exposition was held to remind us that Chicago is in the midst of one of the greatest dairying regions of the world. At the live stock show beef cattle and horses are the feature, but there is also a grain and hay show in connection. So we can learn, if we will, what is going on in agriculture, the basic industry of America and of the world, and the bounteous mother of our own city.

Go and see what science, experience, and devotion are doing for the world in this, the most essential of human occupations. Go and see what the problems are which the farmer and stock breeder are working out for our common benefit. Go and meet the folks from the country and talk things over. Chicago belongs to the farm. Some day, we hope, there will be a great agricultural capitol building here, where all branches of agriculture will have their official center and meeting place, where all conferences will be held and activities recorded. Meanwhile, let us show that we are interested by attending such exhibitions as the live stock show.

CUTTING OUT THE FATIMAS.

Turkey, which still wishes that the United States would take it under a mandate, finds that the cost of living requires a reduction in large families. When our bankers, and elders, and wise men urge a thoughtless American generation to turn to thrift they generally talk of the better cuts and cabarets, of sole leather, and of wearing last year's clothes.

This would make a Turk laugh. When a father in Islam sits down with a month's bill and the necessity of revising his budget he begins to dispense with institutions. It may make him wild to think of an American household which can retrench by laying up the second automobile and canning the butler.

The Turk has to cut a few slices out of his real life. Mustapha looks over the list. Fatima was a nice wife, but he'll have to let her go.. What will the poor thing do? Take in washing? There's not much washing done, as Mustapha knows. Probably because the Islam code provides for prohibition that there are no washerwomen. There being no washerwomen, there can be no washing. There's that fat Georgian girl, what's her name? She can go back to her folks, if she has car fare. She had a bad temper anyway. And so on down the list, cutting it down to the rock bottom of necessities. Thrift means something to a Turk, but it must be employed, and Constantinople reports that reduced harems are the prevailing indication of the national impoverishment.

We might have a tag day for the harems, but we suspect that if we get a mandate for Turkey we'll mandate them into a condition which will be a great deal more like the home life of our dear queen than anything their thrift has brought them to.

Did any one ever consider what an American mandate would do to the simple polygamous life of the Turk after that mandate had been energized by the American conscience? Stephen Lauzanne, the editor of Figaro, who has been much in the United States, says that America ought to keep out of Europe, and he hopes it will. Let him tell the world.

Editorial of the Day

PRIZE BONDS ARE WANTED NOW.
[From the London Daily Mail.]

Mr. Bonar Law stated in the house of commons yesterday that it would not be practicable, pending the chancellor of the exchequer's decision as to premium bonds, to stop the transmission of money to prize lotteries abroad.

This is an additional and a very good reason for a speedy decision to issue premium bonds. Only in that way can the flow of money from this country be prevented. The quicker the chancellor of the exchequer acts, the better will it be for our finances. The country has already made up its mind to have prize bonds. All the arguments for them and against them have been thoroughly discussed in the four years since the Daily Mail first advocated their issue.

A businesslike committee—if the matter must be referred to a committee—could make up its mind in a couple of days. But the issue ought to be on bold lines, and the popularity of the bonds should not be destroyed by half-hearted and timid conditions.

A LINE O' TYPE OR TWO.

Hew to the Line, let the Quips fall where they may.

LITTLE BONERS OF CHILDHOOD.

When Pan was young (as he has sung)
By words he oft was "misled."
Whene'er occurred that little word
He made it rhyme with "sizzled."

When that I was a little lad
Words also "mizzled" me.
When first I saw that small word "awe"
I read it off "a-wee."

MR. SHAW has lost his temper because the Irish branch of the Amalgamated Society of Tailors objects to the fact that Androcles (in "Androcles and the Lion") is a tailor. As an Irishman, Shaw ought to know that the Irish have no sense of humor, if the humor is directed at themselves.

IT'S A GIFT.

Sir: It's a gift. Some people have it, some haven't. Man next me at table complained that his engine had a "knock." Didn't know to what it could be due. "Due to carbon—a carbon deposit," vouchsafed a vouchsafer across from him. "Maybe you're right. Probably carbon di-knockside."

Cultivating it won't do any good. You either have it or—as I was saying. ARVIE T.

A WRITER in the Sat. Eve. Post has a character take the Elevated to Washington Park to have a look at Lake Michigan. Perhaps our fictionists had better stick to New York, with which they are more familiar.

Southern and Congenial.

Sir: The gadder alighted from the train at a small southern town and boarded a hack driven by a Madagascar mahout. Being short of linen, he told the "cullud gemmen" to stop at a haberdasher's on the way to the hotel. "Cap," he answered, "Ah don' know w'ether you means whiskey or wimmen, but we has both." S. M. F.

WOOD alcohol appears to be one of nature's checks against the increase of the fool population.

A DARING EXPLOIT.
[From the Big Rapids Pioneer.]

These three pieces were in a purse in Mr. Warner's desk. The purse had a peculiar catch, which prevented easy opening. So the burglars cut the leather side and withdrew the coins in that way. Then they threw the purse down.

"WE will have," advertises a candid butcher, "a full supply of the best joints and poultry at prices that will astonish you." But we fancy the public has got beyond the astonishing point.

IDYLLS OF THE SKILLET FORK.
(Me 'n' Bill attends a Pentecoster Meetin'.)

I.

Them Pentecosters 't I was tellin' 'bout—
In some respec's they was a foxy bunch,
'N' in others hedn't no more sense than squabs.
They all allowed they'd hed a "call ter preach."
Ez they was allers sayin', but we knowed
What that meant: ev'ry one hed failed somehow
In what they'd tried ter dew—or hedn't tried,
An' after shiftin' 'round from this ter that,
An' chasin' jobs thet allers proved "tew hard,"
An' layin' down an' quittin', livin' on
The'r near relashuns, spongin off 'om fokes
Tew easy like ter promp'ly kick 'em out,
They'd sudden "saw a light," an' felt the "call,"
An' jined the Pentecosters. Thar they seemed
Ter sort o' be ter home, partly, I s'pose,
Becos' the stunts they done wan't work but fakin',
An' partly 'cos' they wan't no easier way
Ter git a meal o' vittles 'cayzhnully.
Me 'n' Bill went up thar onct ter see the'r show.
It hed a hoss race or the movies beat
Ter forty frazzles up an' down an' back.
Of all the follies in relljun's name
That was the folliest we ever seen.
A copla fattish, greasy-lookin' guys,
Ez sanktimonyus ez a Southdown buck,
Mule-colored hair a-floppin' on the'r ears,
A fake fanatick gleamin' in the'r eyes,
Set on a stage under a gas'leen flare.
We seen a lot o' fokes we knowed, an' more
We didn't. Soon 's the tent was packed jam full,
Them two ol' birds riz up an' moved the'r lips,
At first 'thout sayin' nothin', then begun
Ter jabber, 'n' sputter, 'n' rant ter one another
Yist like a pair o' sparrers in a tree.
Nobody onderstood a word they said,
But three four *nuts* a-settin' up in front
Pertended like they did, an' "hallylooyahed,"
"Amened," an' "gloried" 'zif they'd got the "sperrit."
Bill sensed thet they was only painted ducks,
An' whispered, "Watch what next!" An' then a usher
Tiptoed along the tent a-mutt'rin' low:
"The Lord's anointed speaks in tungs o' fire;
Come, ye pore sinners, jine the hevumly kwire!"
P. S. W.

THE freshman class in the Academy extends a welcome to the vice-president of the Tacoma Rotary club, Mr. James Newbegin.

ONE MAN ENTERPRISES.

Sir: The proprietor of that one-man street car has nothing on the proprietor of the one-man restaurant at Big Rapids, Mich. When he sits down to his dinner, after the rush is over, he scans the stained menu, sings out, "Small smothered! Cup!" and then rises and prepares it himself. S. C. N.

"WANTED—Man about 5 ft. 6 in., with a good hard punch; $8 night. Box 6610."—San Francisco Chronicle.

Add Queer Trades.

Get the Habit.
(Sheridan, "Speaking and Writing English.")

The habit of correct speech cannot be gained from a study of grammar. Good habits or bad habits of speech are pretty well fixed before the child studies grammar and before he could possibly derive any benefit from a study of it. Good English is mastered by practice, not by rule. It is of little use for the children to know principles or rules. They may spend a week learning the rules for the agreement of the verb with its subject, but the rules will not prevent them from saying "he don't." But if they are made to repeat "he doesn't," "he doesn't," alone or in concert, in as many sentences as can be made by talking as fast as they can for five or ten minutes, the correct form will finally begin to sound right. It is not knowledge, but habit, that counts in speech.

"IN many schools," says the author of the foregoing, "the teaching of English is no longer the teaching of the mother tongue, but the teaching of a foreign language." He might have added, "And in many universities."

A HAIRBREADTH ESCAPE.
[From the Saunemin Headlight.]

A letter from Fay Scovel states that he and his wife enjoyed a visit from Mr. and Mrs. T. M. Quigley while they were in the state of New York. While on their way to the train they passed thru a very exciting accident, which might have badly injured Tom had he been riding on the bumper in place of in the back seat. While driving along the highway a cow jumped the fence and ran in front of the car, and before the car could be stopped it struck the cow between the two fences, badly breaking the lamps, fenders and radiator.

"IF that bird Riq.," communicates L. R. W., "is the party who always gets the room next to mine when I need sleep, I'm not a bit sorry about his dingbusted machine."

Boy, Get Us a Divining Rod!

Sir: Have you had your supply of sugar allocated? You know me, Al—locate mine.
J. M. M.

IDAHO CONVENTIONALITY.
[From the Pocatello Tribune.]

To rent—One room, furnished house, for bachelor. No children. 817 So. Harrison.

THANKSGIVING NOTE.
[From the Galesburg Republican-Register.]

Miss Virginia Goose is expected to-day for a visit with her aunt, Mrs. Robert Fryer.

THE Mad Mullah had nothing on D'Annunzio.
B. L. T.

How to Keep Well. By Dr. W. A. Evans.

Questions pertinent to hygiene, sanitation, and prevention of disease, if matters of general interest, will be answered in this column. Where space will not permit, or the subject is not suitable, letters will be personally answered, subject to proper limitations, and where a stamped, addressed envelope is inclosed. Dr. Evans will not make diagnoses or prescribe for individual diseases. Requests for such service cannot be answered.

[Copyright: 1919: By Dr. W. A. Evans.]

GAINING GOOD LOOKS.

RECENTLY I heard an address by Miss Wells of the Lucy Flower Training School for Girls in which that pedagogue, a very wise woman, told of how they put things over in their student body. They have found that the way to make school girls rosier cheeked, healthier, and more upstanding was to show them how good health reacted on good looks. The best way to keep pimply faced girls from gorging on candy is to show them that candy spoils the complexion. The best appeal to a pale girl is to show her the attractiveness of rosy cheeks and then to teach the relation of proper diet, poor ventilation, overdressing, and constipation to complexion.

The best appeal to the girl who slouches her shoulders is by demonstrating the greater attractiveness of the upstanding girl.

Since I listened to this thought inspiring recital by Miss Wells I have noticed girls somewhat more closely. Authorities are agreed that while the death rate among women under 60 is lower than that of men of the same ages their sickness rates are always materially higher. Employers are agreed that as a rule in ordinary times the absentee rate on account of sickness is higher among female employés than among male employés. While companies within the last decade are keen to insure the lives of women, they are not so anxious to sell them sickness insurance.

The conclusion that I have arrived at is that Miss Wells ought to have a larger field. Not all the girls who need her can get into the Lucy Flower school.

Of course, girls wear French heels because they think that others think they make the feet more attractive. Let us admit that the lines of a pointed toed, high heeled shoe are artistically better as the shoe is shown in the store window. They may look better on the foot when first worn, but how about the other nine-tenths of the life of the shoe? Shortly the heel begins to turn one way or the other, then the counter begins to sag, and now the foot begins to rock with each step. If there is any appearance that is more slatternly than the foot of a woman wearing a French heeled shoe more than two months in use I do not know what it is. A woman "with a hole in her stockin' whose heel keeps a-rockin'" is not very attractive to the human male.

The same statement holds true of the female with the slouch. I presume she has an idea that the slouch is stylish, distingué, pretty, or something like that. In the slouch the shoulders droop and slide forward, the chest is drawn down, the upper abdomen and pelvis are carried forward, the backbone curves backward and forward like a caricature.

If all the women could see Dr. Augusta Rucker's pictures of women in this posture as they appear when outer clothes no longer hide the lines they would not think much of it. Nor do I believe the slouch posture makes a hit with the male. If he has had any instruction in physical education his imagination will do the rest.

DIPHTHERIA TESTS NECESSARY.

Dr. W. W. writes: "May I be permitted a suggestion to your readers? It is that when they call a doctor to see a patient with a sore throat that they state the nature of the case, so that he may take with him a culture outfit, so as to ascertain if the disease be diphtheria. Many doctors have this with them all the time, during winter practice especially, but some do not, and to a careless doctor it becomes a temptation to take a chance and assume the case to be one of tonsillitis rather than go in search of a culture box and make a second visit.

"There is no excuse for not making a culture from every sore throat, even if it entails making a second visit, but if the doctor is told that the call is to a patient with a sore throat he will be guilty of more than carelessness if he does not go prepared to make his culture and so learn through the health department if it is diphtheria he is dealing with. In the course of years, when the community becomes more enlightened, patients will not employ doctors who neglect to make cultures from every sore throat."

FAVORS HERNIA OPERATIONS.

Dr. R., a physician of large experience, writes to object to the advice given a man 77 years old with a hernia to wear a truss and not to be operated on. He has operated on hernia in several hundred men between 77 and 84 years old. Many were operated on under local anesthesia. "In no instances did I get a depressing effect and in all cases that I could follow up we had a permanent cure. It is not fair to subject these old men to a truss ridden life, because sooner or later they will get incarceration or strangulation."

KEEPS WEIGHT SECRET.

Irene writes: "1. I am 19 years old, my height is 5 feet 1 inch. What should be my weight?

"2. I know that I am much too heavy and would appreciate some suggestions for reducing.

"3. Can you also tell me where I can get some good book giving exercises and a diet to reduce weight?"

REPLY.

1. 115 pounds.
2. Eat no bread or other food made with flour, no cereals, and no sugar or food containing sugar.
3. "Eat and Grow Thin" is as good as any. McKenzie's "Exercise in Education and Medicine."

"FLU" IMMUNITY BRIEF.

Dr. L. E. B. writes that he thinks the immunity in influenza is short lived. Last year he had five repeaters within ninety days of the original attack. Fully 10 per cent of the people who had influenza early in the fall had recurrences in December and January following.

REPLY.

Perhaps the best men in the country contend that the immunity is short lived. The difficulty in arriving at an opinion is due to the difficulty in diagnosing between influenza and ordinary colds. Examination of the blood, especially counting the white cells, seems the most reliable method of making a diagnosis.

THE FRIEND OF THE SOLDIER

The Friend of the Soldier will coöperate with the war risk insurance bureau of the treasury department, 1307 Stock Exchange building, Chicago, and with the committee of the Chicago Bar association on legal assistance to soldiers and sailors, 105 West Monroe street.

Address inquiries to Friend of the Soldier, Chicago Tribune. Answers to as many as possible will be published in this department. To insure a personal reply an addressed and stamped envelope should be inclosed.

No attention will be paid to anonymous letters.

AMERICAN LEGION.

Headquarters, 29 South La Salle street, Chicago, Ill.—With paid up memberships and applications for memberships, the state of Illinois has enrolled over 100,000 men in the American roster. Three hundred and seventy-two at the latest count is the number of Legion posts established in Illinois. The organization is open for men who served honorably during the late war.

In tomorrow's issue of THE TRIBUNE will be the blank form which is an authentic copy of the American Legion membership application. Those who have not yet joined may clip the coupon and mail it to the Legion headquarters.

The new booklets about the American Legion will soon be ready for distribution and may be had upon request sent to the Friend of the Soldier, CHICAGO TRIBUNE. Stamped addressed envelope should accompany request.

NO OHIO BONUS.

Rockford, Ill., Nov. 24.—[Friend of the Soldier.]—Will you please let me know if the state of Ohio has made any bonus grants or other plans for discharged soldiers? G. W.

The Ohio legislature which recessed in July to meet again Dec. 5, did not pass any bill granting bonus, land or other form of emolument to its war veterans. Several bills were passed, however, for the award of appropriate badges and medals of honor. For full information regarding these, write to the adjutant general, Columbus, Ohio.

PREMIUMS AND BENEFITS.

Chicago, Nov. 24.—[Friend of the Soldier.]—Will you kindly inform me what the monthly premium is per $1,000 on a twenty payment life, thirty year payment life, and a twenty year endowment, at the age of 26?

Also, can you tell me if the total sum of insurance is paid at the time of death or if it is paid in monthly installments; and whether an "accident clause," whereby for an extra premium a double amount is paid if death is caused by accident. J. A. M.

The rates you ask are, $1.95 for twenty payment life; $1.56 for thirty payment life; $3.33 for twenty year endowment.

The war risk insurance act carries no provision for double amount of premium to be paid in case of death by accident.

NURSE GETS BONUS.

Racine, Wis., Nov. 23.—[Friend of the Soldier.]—This is an inquiry about the $60 bonus. I am a nurse who enlisted in the Red Cross in October, 1917, and was called into service the last of October. But before being called to service I applied for enlistment in the regular army as an army nurse, as I was then only a Red Cross reserve. My application was accepted and I took my oath of allegiance and was told that my service in the army would begin Sept. 25. I understood that I was discharged from the Red Cross, but I have no papers to show for it. What I want to know is, am I entitled to the $60 bonus? Is Illinois paying a bonus? At the time of my enlistment I was living there. C. S.

If you saw active service you can collect the bonus, but if you were in the reserve as an army nurse you are not entitled to it. About your discharge from the Red Cross, it would doubtless be advisable for you to go to the Red Cross chapter nearest you and see if you are not entitled to some form of discharge from the Red Cross service.

The state of Illinois is paying no bonus.

PAY OF OFFICER.

Milwaukee, Wis., Nov. 24.—[Friend of the Soldier.]—Please tell me if I can collect additional pay in the medical corps of the army. I was commissioned a first lieutenant in October, 1918, and left for service Nov. 2. Now, does the pay start from the time I accepted the commission or the day I left home for service? I know of a few fellows in my same predicament, only they received pay from the time they were commissioned. I was paid only from the time I left home until my discharge. I was not in the medical reserve corps, who were not entitled to pay, but was in the army medical corps, accepted in active service. D. J.

Your pay should have commenced from the time you accepted your commission. For the additional pay, apply to the auditor for the war department, Washington, D. C.

RELEASED FROM THE NAVY.

Chicago, Nov. 23.—[Friend of the Soldier.]—Kindly advise me if a sailor released to inactive service is entitled to 5 cents per mile travel allowance, or does this refer to men being discharged only. What department in Washington should I send to collect any additional travel pay I think is due me? I was released at Charleston, S. C., and was given a ticket to Chicago with $2.25 for meals.
C. E. S.

Only men who have served four years in the navy and are discharged are given a cash allowance for travel pay. Others are given a ticket to the location of the naval station nearest their home with cash allowance for meals.

ANSWERS.

B. Frazee.—North Carolina is not paying its soldiers, sailors, and marines a bonus. Appropriation has been made, however, for the presentation to each war veteran a suitable medal. Apply for it to the adjutant general, Raleigh, N. C.

S. G., Cicero, Ill.—Part of the 3d cavalry is in Fort Ethan Allen, Vt., and the rest is stationed in Fort Meyer, Va.

Mrs. Williams—The U. S. S. Bella was last reported at Bermuda about ten days ago.

R. T. Wissinger—About your lost baggage, write to the lost baggage section, Pier 2, port of embarkation, Hoboken, N. J.

D. Goldman—It is necessary for you to pay the premium only for the month of grace and the current month in order to reinstate your insurance. As you live in Chicago, we advise that you go to the local branch of the war risk insurance bureau, 1307 Stock Exchange building, 30 North La Salle street, and have the insurance reinstated.

FOOD CONTROL
[From the Passing Show.]

Cheerful Idiot: "Then, just look at the anomalies of the food control. Bacon and pork, f'r instance: I know all about pork and bacon. Now, just let me tell you——!"

FRIEND OF THE PEOPLE

Letters for this department must be signed with names and addresses of the writers.

HE WON'T DO IT AGAIN.

Chicago, Nov. 25.—[To the Friend of the People.]—Some two weeks ago I made complaint regarding condition of premises at the northwest corner of Eden avenue and Thirty-ninth street, the location of a grocery and market. Shortly after there was the statement in your paper that warning had been issued against the throwing of refuse in the streets. On the day in which your reply appeared the wife of the proprietor of this store, when I passed in the morning, was busily engaged in cleaning out the little paper containers for butter, etc., scraping the contents into the street, and if the containers were in too bad shape to be used again, they also went in the street. For the last two weeks these people have taken up a portion of the sidewalk with a long section of bins, which they have apparently discarded, adding to it, from time to time, with chicken crates, etc. This morning there had been dumped in the street rotten oranges, a pile of navy beans, old papers, etc. In fact, these people are using the street for a dumping ground and the sidewalk for a storage place. The odor around the premises is vile. I previously complained of the barrels that are kept filled and running over with refuse, in plain view of every one who passes along Eden avenue. This condition has not improved one iota. Can something be done to bring these people to understand that there is a law against such actions? They are recent comers to the neighborhood and conditions are certainly going from bad to worse. As I am obliged to pass by this place twice each day, on my way to and from work, it is anything but pleasant.
READER.

The offending grocer has cleaned up the street and has promised to discontinue further dumping and littering. If he offends again we will invoke the aid of the courts.
THOMAS H. BYRNE.
Superintendent of Streets.

WON'T LET HIM VOTE.

Chicago, Nov. 24.—[To the Legal Friend of the People.]—I have been living at 824 Oakdale avenue for three years and have voted at precinct 23, ward 23 (949 Wellington avenue) at all elections and am duly registered. When I went to vote Tuesday morning, Nov. 4, I was informed I could not vote, as my name had been stricken from the list and could get no satisfaction other than "a snapshot notice must have been sent me," which I did not get. Have I any recourse and what must I do to get to vote? F. J. B.

Register next registration day.
TRIBUNE LAW DEPARTMENT.

A MUD HOLE FILLED.

Chicago, Nov. 21.—[To the Friend of the People.]—In front of my house is a mud hole, and as there is very heavy traffic on our street it keeps getting worse all the time.
MRS. K.
10922 Vincennes avenue.

The mudhole complained of has been filled with ashes.
THOMAS H. BYRNE,
Superintendent of Streets.

JANITORS' UNION.

Chicago, Nov. 24.—[To the Legal Friend of the People.]—Kindly advise me whether the Flat Janitors' union, local No. 14332, can make janitors of private residences, who are more of an individual houseman, join their union?

I, and the rest in the Lake Shore drive district, were really forced to join and some paid at once the total dues of $50, which was raised Oct. 1, to $75. I paid only $25 initiation fee, with the balance due this month.

Can this Flat Janitors' union lawfully under its charter or constitution change its rules (which it has not done) to include private residence janitors and collect fees? They issued us a button marked "Flat Janitors' Union," but we are no more a flat janitor than a carpenter or bricklayer. Besides, they have not done anything in our behalf as to wages or working conditions, which it will be impossible to do, as every house has different things to be done and no standard scale could be set.

My impression is they are taking this money under false pretenses. Would it be possible for me to refuse to pay any more and besides get back my $25?
C. B.

You are not legally bound to join the union. Whether it is wise or not is for your judgment.
TRIBUNE LAW DEPARTMENT.

VOICE OF THE PEOPLE

As but limited space can be given letters in this department, writers must confine themselves to 200 or 300 words. Unless they give us their full names and addresses their letters will not be considered. No manuscript will be returned unless the writer sends postage for that purpose.

FROM RED CROSS CHIEF.

New York, Nov. 13.—Editor of The Tribune.]—Your editorial of Nov. 5, entitled "A Red Cross Budget," has come to my attention.

You state, very properly, that an institution so gigantic and with activities so complicated and far flung as the American Red Cross "ought to be subject to complete publicity and exact supervision. The Red Cross should let the public know how it has disposed of its funds, what distribution of funds has been determined upon, and what its proposed projects of relief are."

From the very outset of the war, it was the policy of the war council to make public its appropriations and, subsequently, its expenditures. On Aug. 4, 1917, the war council issued a statement from Washington, in which it said:

"It is the earnest desire of the Red Cross that the American people, to whom the Red Cross belongs, should know all about its acts and affairs. The accounts of the Red Cross are regularly audited by the war department and an annual report is made to congress. But it is the purpose of the war council to take the people, day by day, as fully as possible into its confidence. Information as to Red Cross matters will accordingly be made public in great detail."

That policy has been faithfully adhered to. Repeated detailed reports have been issued and frequent public statements made covering both appropriations and expenditures and inviting public inquiry as to details.

You will appreciate that, much as we would like to accomplish it, it would be impossible to interest the public in the minute details of the finances of an undertaking so vast as the American Red Cross, however much we might try to do so. The difficulty has been to get the people to read even the reports we have made public.

In addition to the reports given wide publicity, the Red Cross is submitting exhaustive reports to congress. Every expenditure made by the Red Cross during the war has likewise been subjected to the careful scrutiny of war department auditors. I confess I know of no method, other than those we have tried, to get before the people full accounting for the money they have contributed.

With reference to the needs Sir David Henderson, director general of the League of Red Cross Societies, who arrived in New York a few days ago, said: "The situation in eastern Europe is more grave than it has been at any time since the middle Ages." Indeed, the needs for relief are so vast that they can only be cared for by government action.

The possibilities of Red Cross effort are entirely in emergency work. And the extent of the emergencies, and the possibilities of caring for them, cannot be measured by the need, but must be regarded with reference to the actual possibilities in obtaining personnel, supplies, and transportation necessary to relieve the emergencies. Obviously, such a situation does not admit of a detailed advanced budget such as can be easily submitted by a business or an institution dealing with known factors. The appeal of the Red Cross to the public, therefore, cannot be based upon anything more definite than some estimate of its own possibilities in rendering service in a situation where the duty to humanity is beyond question and where the extent of distress is beyond calculation.

Except as related to the operating expenses of its ordinary organization work in this country, it will never be possible for the Red Cross to submit advanced detailed budgets to cover specifically the work it may be called upon to do in emergencies. The Red Cross must always base its appeal to the public upon its record of faithful and intelligent performance in the past; and protection to the public for proper use of its funds must find reliance not alone in the fact that all expenditures must be audited by the government, but in the more important fact that the organization cannot expect to obtain continued response from the public in the future except upon the basis of careful performance now.

The Red Cross is more than eager to have the public enter completely into the confidence of its management, realizing, as it does, that the permanent success of the Red Cross can continue only so far as the organization enjoys complete public confidence. Such an editorial as yours, and inquiries of the kind your editorial suggests, are therefore, cordially welcomed. Very truly,
H. P. DAVISON.

GENTLEMEN, BE SEATED.

Pullman Building, 70, East Adams Street, Chicago, Ill., Nov. 18-21.—[Editor of The Tribune.]—We, the members of the general convention of the Pullman Porters' Benefit association, beg leave to express through your editorial column our many thanks, high appreciation, and due courtesy to the public press, the traveling Pullman public, the railroads, the railroad administration, and the Pullman car lines in behalf of 3,500 Pullman porters, their families and dependents throughout the zone of operations, for the many words of encouragement and commendation, the faithful, coöperative, and long standing interest, and the material remembrances during the year of 1919, a period of great stress and strain to meet life's necessities. Greetings to all. Respectfully yours,

Committeeman from Portland and Delegate from Pacific Coast Zone, Authorized by the Committee on Congratulations Duly Appointed and Empowered by the General Convention of the P. P. B. A. Assembled.
A. A. WELLS, Chairman.
WAVERLY WILLIAMS, Secretary.

PRO AND CON.

Arlington Heights, Ill., Nov. 21.—[Editor of The Tribune.]—It was really refreshing to see that you had the courage to write an editorial in favor of a British-American alliance.
W. H. HARRINGTON.

Green Bay, Wis., Nov. 21.—[Editor of The Tribune.]—Please tie a can to the English jingo who wrote the un-American and pro-English editorial.
P. H. DALY.

DUDLEY F. MALONE HIRED BY RUSS SOVIET "ENVOY"

Paid Him $1,000 in 'Deal' for Boots, Martens Declares.

New York, Nov. 25.—Ludwig C. A. K. Martens, "ambassador of the soviet government of Russia," admitted today he paid Dudley Field Malone, former collector of the port of New York, $1,000 on Sept. 12, "for help in a commercial transaction.' He told the joint legislative committee investigating radical activities that it was for advice in trying to arrange a $9,500,000 shipment of boots, meats, and chemicals to be paid for on delivery in Petrograd.

Martens denied he knew Malone had formed or was forming "a corporation to do business with soviet Russia," and declared that his "embassy" was not specifically interested in such an organization.

Malone was not regular counsel for the soviet bureau, Martens said, but was employed solely as special agent in plans to buy and ship to Russia $5,000,000 worth of boots and $4,500,000 worth of other supplies

Gives Time to Propaganda.

Martens asserted that 25 per cent of his activities are devoted to propaganda for recognition of the Russian soviet government by the United States, or "publicity work to impress upon the American people that the Russian soviet form of government is desirable."

Inquiries, based on the committee's announced efforts to find out if Martens is or is not in reality chief of the communist radicals trying to spread revolution throughout the United States brought no definite affirmative results today. Martens admitted having a branch office in Detroit, in charge of a Dr. Rovin.

Martens said since April he had received about $90,000 for his use here, all from the soviet government. No contributions had been solicited or received from any other source, he said.

More than three score radicals awaiting deportation hearings at Ellis island, now being investigated by the house immigration committee, have instituted two strikes within twenty-four hours.

After having issued an ultimatum to the effect that they would not attend their hearings unless the wire screen which separated them from visitors was removed, they declined an invitation to march into the dining hall for breakfast.

Discovery of a plot of several "Reds" to escape with the aid of visitors was the reason for setting up the wire barrier against which the strike is directed, Byron H. Uhl, acting commissioner of immigration, announced.

Raiders Pick Up Chemicals.

A large quantity of chemicals, which could easily be converted into explosives, were found in a secret room in the headquarters of the United Russian Workers in East Fifteenth street, raided today by detectives attached to the bomb squad. One bottle which was found was labeled "T. N. T."

The bureau of mines in Washington will be asked to send a representative to examine the chemicals.

The detectives found three large books containing names thought to be the membership roll of the organization as well as several copies of Bread and Freedom, a Russian newspaper.

WOOD LEADS IN SOUTH DAKOTA FORECAST VOTE

Mitchell, S. D., Nov. 25.—Reports received at the Republican state headquarters here from the county proposal conventions held in South Dakota on Tuesday, Nov. 18, show:

That Gen. Leonard Wood will receive the indorsement of the state proposal convention at Pierre on Dec. 2 for the Republican nomination for president.

That Gov. Frank O. Lowden of Illinois will be given the dissenting or minority indorsement.

Proposal men known to be for Gen. Wood in reports thus far received will cast about 30,000 votes, compared with 8,000 estimated for Gov. Lowden. It is expected that this will be about the proportion in which the total vote will divide.

If Senator Hiram Johnson enters the South Dakota primary, it must be in the independent column of the Republican party ballot. The Democrats also will hold their convention at Pierre Dec. 2.

NORTH DAKOTA TO TAKE FIELD AGAINST REDS

Bismarck, N. D., Nov. 25.—A bill defining criminal syndicalism, which would make it a felony in this state to advocate or teach "the duty, necessity, or propriety of crime, sabotage, violence, or other unlawful method of terrorism," will be introduced, probably tomorrow, by Representative E. W. Herbert in the North Dakota legislature, which began its extraordinary session today. The bill would prohibit assemblages for teaching of syndicalism and provides a penalty of not less than ten years' imprisonment or fine of not less than $5,000 or both.

After hearing addresses by Gov. L. J. Frazier and Associate Justice J. E. Robinson of the state Supreme court and referring to a committee a resolution to ratify the woman's federal suffrage amendment, both houses adjourned until 1 p. m. tomorrow.

An amendment to the state soldiers' compensation law, increasing from one-half to three-quarters of a mill the tax levy to raise funds, will be submitted in the house tomorrow.

The STORE for MEN

"I Didn't Suppose You Had Clothes Large Enough for Me"

Many Men Do Not Realize the Scope of Our Service in Clothing

In response to one of our announcements regarding this special service in Clothes for Men of Unusual Proportions this man came to our Third Floor. And was quite astonished when he was easily and satisfactorily fitted. He had not believed it was possible to carry such large sizes in stock.

Because a man is a little heavier, or shorter, or taller than the average is no reason why he cannot be fitted here. This service includes:

Suits up to size 50—*Third Floor.*
Overcoats up to size 50—*Fourth Floor.*
Underwear to size 52—*Second Floor.*
Shoes to size 13E—*Second Floor.*

Shirts to size 19 with 36-inch sleeves.
Nightshirts and Pajamas to size 20.
Collars up to size 22.
Hats up to size 7¾. *First Floor.*

MARSHALL FIELD & COMPANY
The STORE *for* MEN
A Separate Store in a Separate Building
SOUTHWEST CORNER WABASH AVENUE AND WASHINGTON STREET

Golf Clothes, Riding Clothes, Hunting, Fishing and Motoring Clothes of every description in our Specialty Clothing Section
FOURTH FLOOR

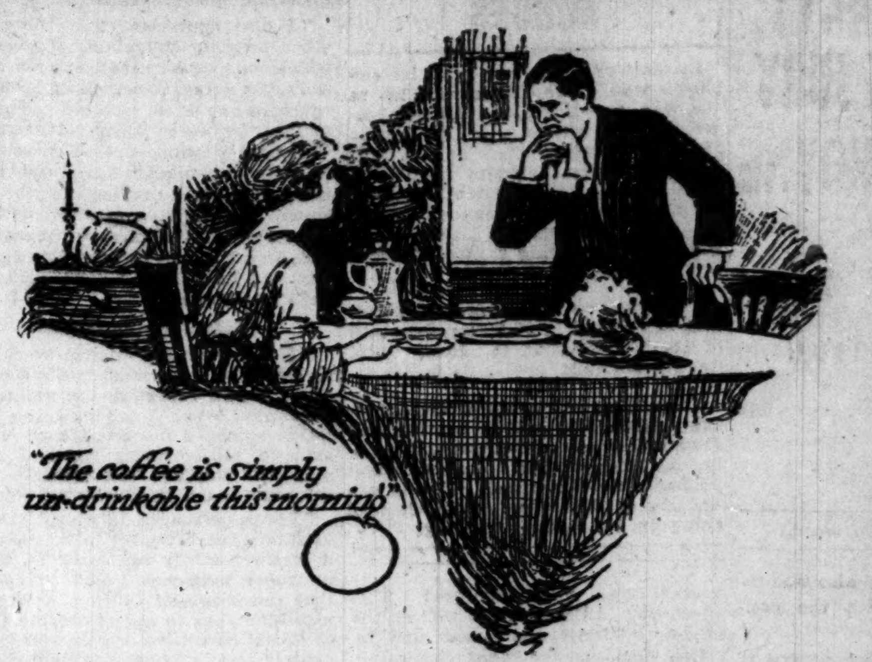

Don't be content with "once-in-a-while" Coffee!

Men: don't say unkind things about the coffee-making ability of wives! If the coffee isn't good day after day it is not their fault. Ordinary coffee simply does not lend itself to the wonderful uniformity of flavor that men ask.

But now we offer a coffee for consistent keen enjoyment. It is ready for instant serving at odd hours or mealtime, and best of all, the flavor is not only irresistibly fresh, but absolutely unchanging. This is why. We make the coffee for you. Our prize coffee-makers use our extra-grade coffee and guard each step in the making, as only they know how. Then all the water is evaporated, the grounds discarded, leaving a delicate aromatic powder that is the concentrated essence of the finest coffee you have ever tasted.

A half-teaspoon in a cup, boiling water, and you have a cup of coffee that is a treat in quality and flavor. Compare it with the finest coffee you have ever had. Then consider this: no waste, no muss, no bother with pots. Try this wonderful coffee today.

Faust Instant Tea is a similar product, with the usual Faust quality, economy and convenience.

At your dealer, or write us.

C. F. Blanke Tea & Coffee Co.
St. Louis, Mo. Chicago: 189 North Clark St.
Proprietors of the World-Famous Faust Coffee and Teas. Manufacturers of Faust Chile Powder, the new all-round seasoning.

GOLD DUST is a dwarf for cost and a giant for work. Five cents a package everywhere.

THE N.K. FAIRBANK COMPANY

WISE CHICAGO WOMEN read THE TRIBUNE every morning not only for its news but also for its advertisements, many of which are found ONLY IN THE TRIBUNE.

CURB CHADSEY; NOW SEEK JURY QUIZ BY HOYNE

Shannon Calls School Board Action Illegal.

(Continued from first page.)

twenty years. His salary also was reduced in accordance with the position.

Shortly after the session opened it became apparent that the Chadsey duo—the superintendent and Trustee Loeb—were in for an unpleasant afternoon.

Supt. Chadsey started to read what he termed "plans for the improvement of the schools." This covered nine typewritten pages and a glance at it seemed to bring a scowl to the faces of the opposition forces.

He had hardly passed the opening sentence when Trustee Hart Hansen moved that the statement be referred to the school administration committee. Trustee Loeb countered, but was smothered. Supt. Chadsey did not continue, because Acting President Albert H. Severinghaus put the motion to a vote. It carried.

Then the board members, led by Trustee Hansen, got into their attack. An order was advanced directing the superintendent to rescind previous orders which had been issued. It passed.

Then the order directing Associate Superintendent Mortenson and three assistants to take over the duties of Superintendent Chadsey was carried.

Board Adjourns Meeting.

There was little else that the board could do but adjourn. The members moved out with smiles.

Five minutes later Attorney Roy Shannon, Superintendent Chadsey and Trustee Loeb were in conference in the lawyer's office.

Superintendent Chadsey regarded the action of the board as futile. He said:

"In my opinion the trustees are in contempt of court. I am satisfied to wait until Judge Scanlan acts. Guess I'm lucky that they allowed me to keep my desk and hat rack. There's some word I should apply to what took place this afternoon, but I can't think of it just now. I am not in the least bit worried."

Chadsey's Plans for Schools.

The statement which Superintendent Chadsey had started to read was an appeal for funds for conducting education in Chicago on a broader scale.

It would provide for the establishment of a $1,000 minimum teacher's salary, a change in the salary schedule to attract competent teachers, the expansion of the high school system with adequate buildings, and a more complete scholastic program for pupils above the sixth grade.

A campaign which would tend to Americanize the foreigner through education also was advocated. This would enable the adult as well as the minor to attend day school and increase facilities for night classes.

It recommended larger appropriation for the elementary and summer schools.

Concerning Finances.

"I am aware that these recommendations, if carried out, involve a very real increase in the expenses of school administration," he said. "I realize that the increased revenues now available are absolutely inadequate even for maintaining the schools without undertaking improvements.

"I also appreciate that there are other pressing obligations of the city which demand increased taxation. Possibly the present method of securing revenues should be replaced or supplemented by other forms of taxation. The proper support of our schools, however, is fundamental, and it is necessary that we prepare for the city statements which may show, without possibility of confusion or misunderstanding, the cost of education to the city and its relation to other municipal expenditures.

Speaks of Obligation.

"I am returning to this work not as a matter of personal choice but because I still recognize the obligation I incurred when I accepted the invitation extended me last March to assume a responsibility which I then and still consider the greatest that can come to one in educational work.

"I was persuaded to accept the invitation then extended to me because it was repeatedly reiterated by those in whose judgment I had confidence that the people of Chicago were genuinely anxious to secure modifications of school conditions which would adequately meet all changing educational needs, and that the passage of the amended school law was expected to result in an influential superintendency with definite statutory rights designed to secure effective freedom from political interference.

"It is perhaps unnecessary to say that I am in no wise concerned with any judgment other than that of the citizens and their representatives on the school board."

ECHOES

In memory of seventeen of its employés who made heroic sacrifice in the war, the Brunswick-Balke-Collender company will be host tomorrow to 100 convalescent soldiers now at Fort Sheridan. Arrangements have been made at the Illinois Athletic club to accommodate 100 at dinner at 1 o'clock. Afterward there will be a program in which actors playing at local theaters will take part.

There will be a meeting Friday evening at 8 o'clock of all former members of the 89th division in Room 1124 County building.

Lawndale post No. 104 of the American Legion will hold a smoker and athletic program at Douglas park auditorium Friday night. Wrestling and boxing will be featured. Tickets are on sale at 3461 West Roosevelt road and room 771 Conway building.

For systems—
Office and Nervous

You may say that you do not hear the noise of the typewriter. But your nerves hear! They register a complaint every time a type key strikes.

You will like the Noiseless Typewriter not only for its speed, its efficiency and its sturdy durability, but above all else, for the way it spares your nerves.

It makes Quiet a part of your office equipment.

Ask for Booklet and Impressive List of Users

The NOISELESS TYPEWRITER

The Noiseless Typewriter Company, First National Bank Bldg., Chicago
'Phone Randolph 3209

DODGE BROTHERS COUPE

There is no mistaking the place which Dodge Brothers Coupe occupies in the social and business life of the nation.

It is evident that it attracts to itself substantial people in each community.

It will pay you to visit us and examine this car

The gasoline consumption is unusually low.
The tire mileage is unusually high.

DASHIELL MOTOR CO.
2412 Michigan Ave. Calumet 7300

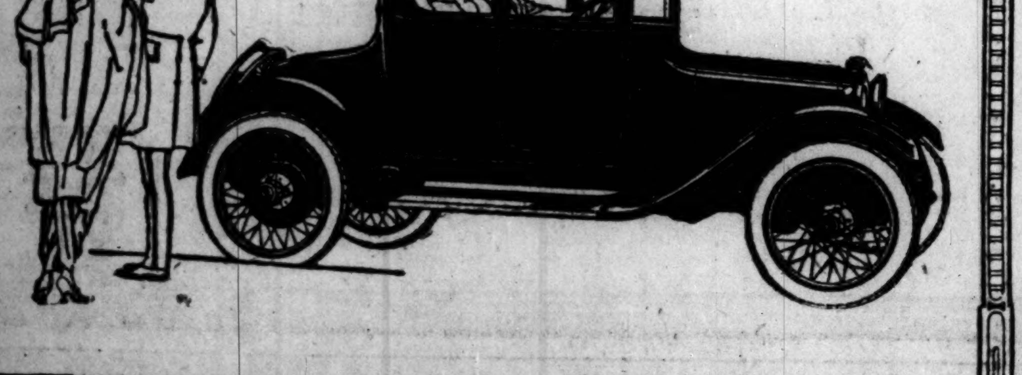

Gillette

YOU know better than any one else which Gillette Set will please him most for Christmas. A "Bulldog" Gillette, perhaps, or a Combination Set.

The point is that your gift of a Gillette conveys the finest kind of personal feeling—*practical thought for his convenience* in a little detail that bothers him every day.

Dealers all over the city. Gillette Safety Razors and Combination Sets—$5 to $50. Gillette *double-edged* Blades—50c and $1 the Packet.

GILLETTE SAFETY RAZOR COMPANY, BOSTON, U. S. A.

MADE IN U. S. A. Gillette KNOWN THE WORLD OVER

Gillette Standard Combination Set—No. 00

Always a favorite set, and especially welcome to the man who likes to keep his shaving things all together; compact and handy. Razor, Shaving Brush, Shaving Soap and 24 Shaving Edges (*12 double-edged Blades*). Razor triple silver-plated. Genuine Leather Case $7.50

Gillette Standard Set—No. 460

The original Gillette Set that introduced "No Stropping—No Honing" into a man's shaving. Razor triple silver-plated. 24 Shaving Edges (*12 double-edged Blades*). Genuine Leather Case $5

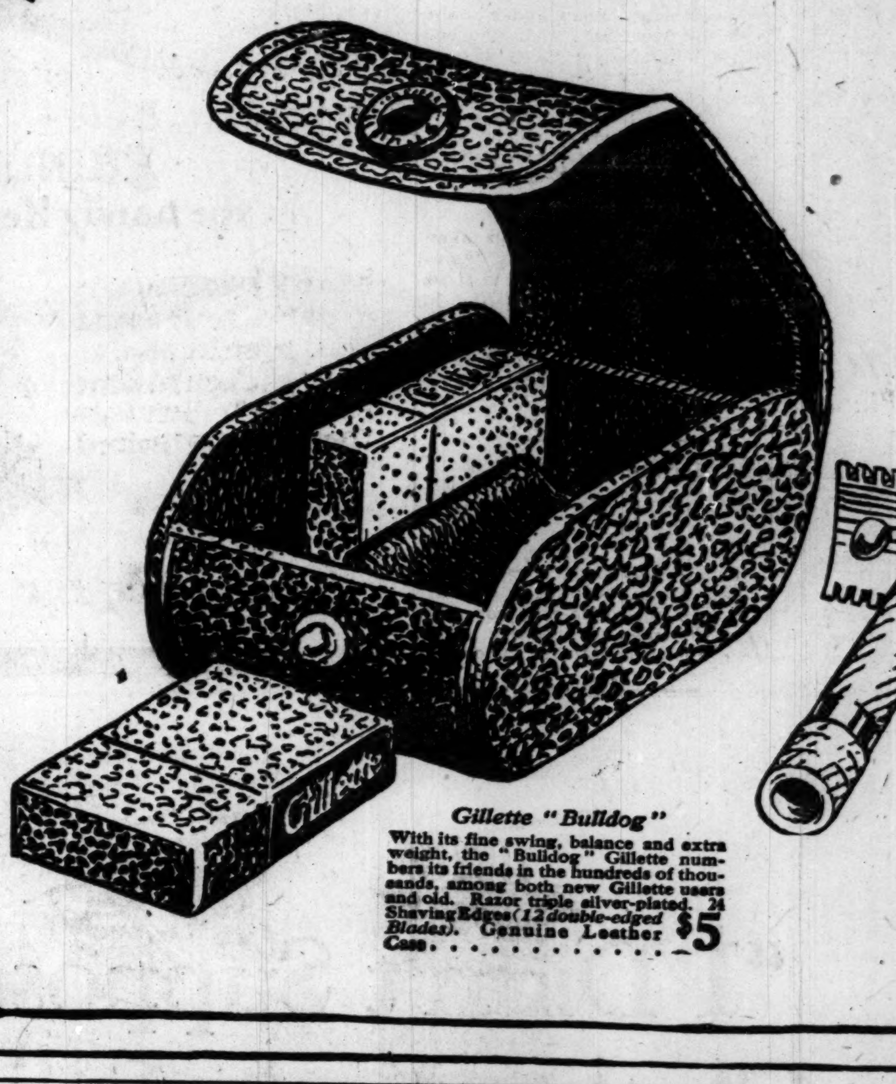

Gillette "Bulldog"

With its fine swing, balance and extra weight, the "Bulldog" Gillette numbers its friends in the hundreds of thousands, among both new Gillette users and old. Razor triple silver-plated. 24 Shaving Edges (*12 double-edged Blades*). Genuine Leather Case $5

The New Lesson

Housewives everywhere are learning this: Bread flour for bread only; cake flour for cakes and pastries. The amount of gluten in bread flour harms cakes and pastries.

ROXANE CAKE FLOUR

is just the lightest, softest, whitest part of soft Indiana Winter Wheat—the finest grown. 60 lbs. of this premium wheat yield only 10½ lbs. of Roxane because we skim off only the cream of the flour, eliminating most of the gluten. Domestic Scientists teach such flour makes amazing cakes and pastries.

We will send you, in care of your grocer, an introductory sample, enough for a wonderful cake. Send 5c in stamps and grocer's address.

Akin-Erskine Milling Co.
Makers of Roxane Cake Flour and Roxane Pancake Flour
Evansville, Ind.

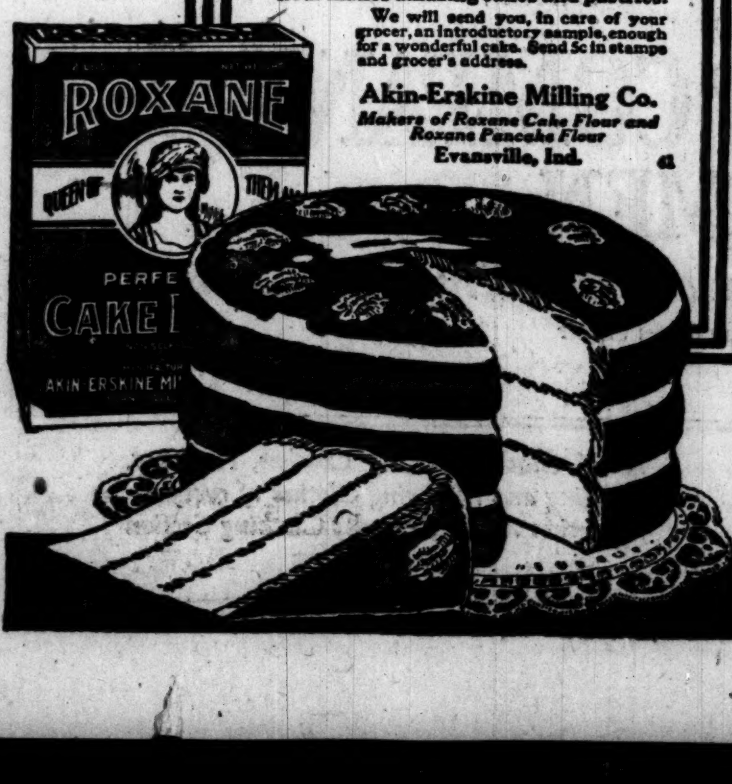

Different in looks and taste—new and delicious

KELLOGG'S Krumbled Bran is ready to eat. Our "Waxtite" package keeps it clean and sweet and fresh for you. Eat it every day for breakfast. You don't have to wait till baking day to get its benefits. Simple directions on the package.

Kellogg's Krumbled Bran is not a medicine. It is a natural food that encourages nature to keep you from being constipated. Try it; within a week you'll be telling your friends to do the same.

Be sure you get Kellogg's Krumbled Bran, in the red and green package like Kellogg's Toasted Corn Flakes, and with the signature of—

W. K. Kellogg

Buy it at your Grocer's

HEALTH RESORTS

GRAND VIEW HEALTH RESORT
LESS THAN 3 HOURS FROM CHICAGO
MUD BATHS
"NATURE'S CURE" FOR
RHEUMATISM
ECZEMA AND KINDRED DISEASES
Wonderful Results in a Very Short Time
A Splendid Nine Hole Golf Course
Bring Your Golf Clubs
For Free Illustrated Booklet Address
WAUKESHA MOOR BATH CO.
WAUKESHA, WISCONSIN
Open All the Year 'Round

Sulphur Lick Springs
Open the Year Round
Only 73 miles from Chicago on the C. B. & Q. R. R. Sulferlick water, the special diet and Mineral Baths are effective for Diabetes, Rheumatism, Gout, Kidney and Liver Troubles. For particulars address
DR. R. C. MILLER, Supt., Box 104, Wedron, Ill.

MOUNT CLEMENS
Winter Bathing
World Renowned Mineral Water Baths
For Rheumatism, Nervousness and that run down condition. Best results in winter—less crowded conditions—better attention. Write for booklet.
Business Men's Association, Mt. Clemens, Mich.

PRIVATE HOME For the Feeble Minded and Mildly Insane
Where love, kindness and harmony are practiced. Females only. Phone Wheaton 162, or address
HOWE HOME, WHEATON, ILL.

BRIGHT WOMEN want a bright *paper*. Better *no breakfast* than *no Tribune.*

SCHOOL NURSES' DEVOTION WINS PAY FROM CITY

Doctors Must Wait Until 1920; "Flying Health Squad" Is Asked.

One hundred and ten school nurses who returned to their work yesterday without assurance that they would be paid for their fight on scarlet fever and diphtheria will receive their salaries regularly.

The council finance committee, which was given full power to act by the council on Monday, voted yesterday to transfer $34,825 from health department salvage funds to the nurses' salary account. In addition Health Commissioner Robertson prevailed on the committee to agree that the November and December salaries of 150 school physicians who give half their time to the school children shall be paid when the 1920 appropriation bill is passed.

Now Work Without Pay.

The physicians are now working without pay and $28,000 must be appropriated in the 1920 budget if they are to be paid. Their efficiency, according to health department officials, has been materially reduced by the lack of the monthly pay envelope.

"The finance committee's vote to pay salaries next year was better than nothing," said one health official. "However, what is needed is immediate payment. The doctors are spending too much of their time running around after aldermen and trying to borrow money to meet the rent."

Asks for "Flying Squad."

A plea from Commissioner Robertson for a further transfer of $7,000 to create a "flying health squad" consisting of fifteen health and six quarantine officers was met by the promise that the money would be forthcoming in 1920. The squad, the commissioner said, is to be used to stamp out contagious diseases in all localities where the number of new cases suggests the possibility of an epidemic.

Warns of Epidemic.

"We are facing an epidemic of scarlet fever and diphtheria," said Dr. Robertson. "Because they have not been paid a number of the school physicians have quit to devote their entire time to private practice."

To back up his words he submitted department records showing that on Nov. 2 of this year there were 416 diphtheria and 1,034 scarlet fever cases in the city. On the same day last year there were 200 diphtheria and 62 scarlet fever cases.

Mayor and Faherty Rush $56,800,000 Street Plans

Mayor Thompson and Michael J. Faherty, president of the board of local improvements, put their heads together yesterday in an effort to bring about early completion of the six street improvements, costing $56,800,000, approved by voters at the last election. Mr. Faherty said after the conference that with proper coöperation the work can be completed by the close of Mayor Thompson's term in office, a little more than three years.

FOOTLIGHTS

Leading Lady and Tableau Participant in Brownleigh Club Drama.

Above: Mrs. Herbert V. Burrows. Below: Hazel Ney. Photo by Ray Huff.

The Brownleigh club presented the Chicago Dramatic society in a play, "The New Lady Bantock," at Aryan Grotto temple last night. The play will be repeated tonight and tomorrow night.

Mrs. Herbert V. Burrows appeared in the leading rôle and Hazel Ney had the part of Canada in a tableau representing units of the British empire.

Twelve girls participated in the latter feature.

AUTO POLICEMAN SCORES AGAIN IN DEFYING STELK

Represented by Assistant Corporation Counsel John Bugee, Motorcycle Policeman Henry Sholz scored another victory yesterday over Judge John Stelk of the Speeders' court, who had sentenced him to serve thirty days in the county jail for refusal to divulge the name of an automobile driver said to have violated the law.

Judge Anton T. Zeman, who on Monday temporarily granted the petition for a writ of habeas corpus for Sholz, yesterday at Bugee's behest continued the case until Dec. 13.

Judge Stelk, who ordered Sholz taken into custoday by Deputy Bailiff James Crowe Monday morning, holds that Judge Zeman is without jurisdiction in the case; that Sholz's only remedy lies in an appeal to the Appellate court. He notified Chief Deputy Bailiff D. J. Egan yesterday that if Judge Zeman dismissed Sholz he would hold Egan responsible and take summary action.

Rantoul Fire Destroys Twelve Army Airplanes

Rantoul, Ill., Nov. 25.—Twelve army airplanes and a hangar were destroyed by fire at Chanute field today as a result of a gasoline explosion. At the time the men at the field were preparing for their transfer tomorrow to Kelley field, Texas.

HAZEN REPLACES STELK AS SPEED JUDGE ON DEC. 1

Persons charged with breaking the speed and other auto laws and ordinances will face a new judge Dec. 1. They will be taken before Municipal Judge Irwin R. Hazen.

Judge Stelk, who has presided in the auto court ever since his transfer from the Court of Domestic Relations, and who has been the terror of breakneck drivers, will succeed Judge Gemmill in the jury and vagrancy court.

These and other assignments were announced yesterday by Chief Justice Olson. Judge Dennis W. Sullivan will continue in the Morals court until Jan. 1, when Judge Stelk may replace him. Judge Sullivan may be transferred to one of the criminal branches, where he once served as an assistant state's attorney.

SHINOLA
AMERICA'S HOME SHOE POLISH

with the SHINOLA HOME SET

A Sensible Gift

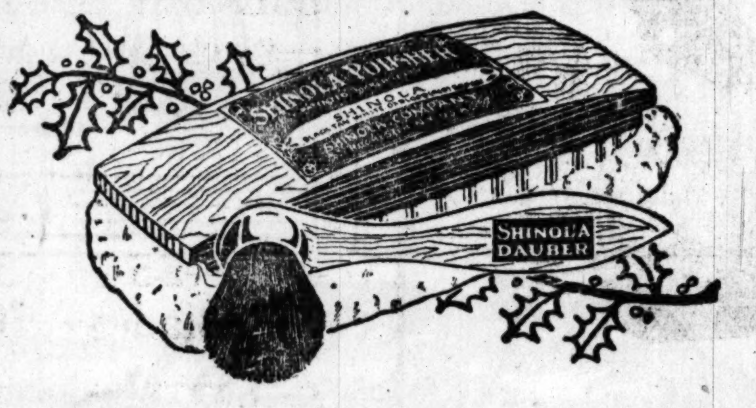

To clean the shoes and apply SHINOLA
The SHINOLA Dauber

To bring out the shine or to remove dust—the lamb's wool and felt—
SHINOLA Polisher

For a lasting Polish which preserves the leather—
SHINOLA
in the handy Key-Opening Box

Many people on your Christmas list would appreciate the convenient HOME SET—Buy today the supply is limited.

BLACK
TAN
WHITE
OX-BLOOD
BROWN

SHINOLA for Economy Thrift Neatness 10c

Good value, good quality, good fit, good style; these are the requirements we try to meet. If you're not satisfied on these points, money cheerfully refunded.

Quality overcoats

Here's headquarters for that kind of overcoats

LATEST new styles in Hart Schaffner & Marx overcoats; the most beautiful fabrics, tailored in the most perfect custom-like way.

The color-schemes are amazing; you'll see more new patterns and rich combinations than you can imagine. We're selling these overcoats today at prices that we cannot now duplicate at wholesale. You'll see a very large stock, with unusual values, now at $50

And many others at $35, $40, $45, $60, $70, $80, $100

Copyright 1919, Hart Schaffner & Marx

Fur-collared overcoats; 6th floor

YOU'LL find them very luxurious; the furs selected are very choice; beaver, otter, Persian lamb; made with very fine fabrics. These overcoats are an achievement in fine overcoat making.

At $60, $75, $85, $100

The home of Hart Schaffner & Marx clothes

Maurice L Rothschild

Money cheerfully refunded | *Good clothes; nothing else.* Southwest corner Jackson and State | Chicago Minneapolis St. Paul

"Compare the Work"

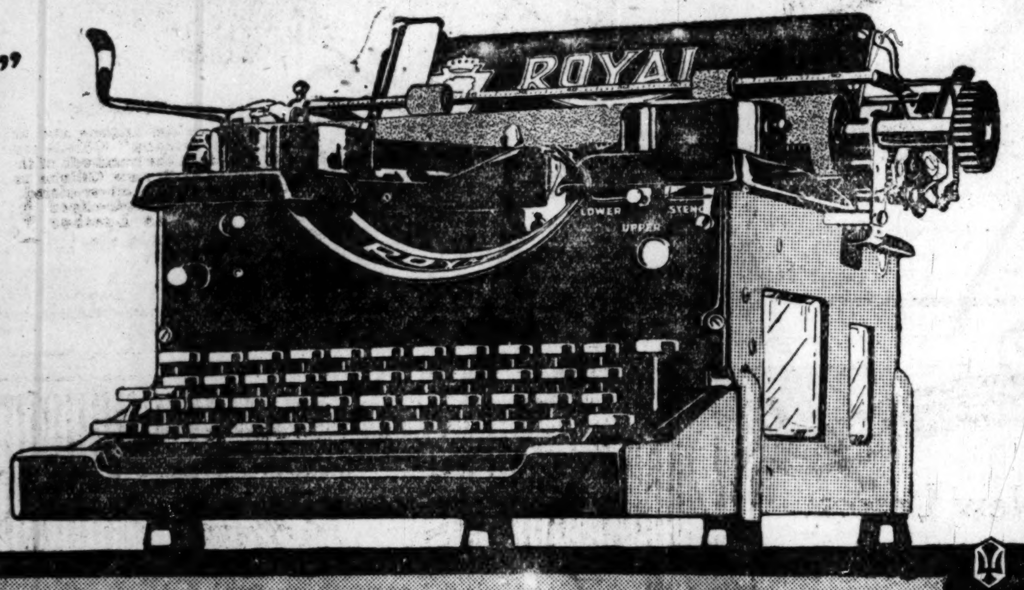

Royal Typewriter Company Inc.
32 SOUTH WABASH AVENUE
Telephone Randolph 285
Branches and Agencies the World Over

Sound, straight, strong.
Its direct action helps increase production—Its exclusive features add convenience.

Simple construction adds extra years of service. Phone for a demonstration.

ROYAL

The Golf Courses of
GEORGIA AND THE CAROLINAS
Are Green and Inviting All Winter

Listen to the call of the links. The swish of driver, the hum of ball; zest of contest, hazards of form and bunker—the call of the game you love.

Some of the sportiest and best conditioned courses of the country await you—good fellowship and keen competition.

Meet old friends. Make new acquaintances. Dance, ride, fish, hunt, golf, motor, play tennis.

Excellent hotels, gay with the social life of interesting people. Asheville, Pinehurst, Southern Pines, Charleston, Camden, Summerville, Aiken, Augusta, Savannah, Thomasville and other justly famous resorts.

Attractive Winter Excursion Fares to Resorts in the South are offered by the United States Railroad Administration. For Fares, Schedules, Service, Maps or Booklet, "Florida and Southern Winter Resorts," apply to or write nearest Consolidated Ticket Office or

UNITED STATES RAILROAD ADMINISTRATION

Travel Bureau, 646 Transportation Building, Chicago | Travel Bureau, 143 Liberty Street, New York | Travel Bureau, 602 Healey Building, Atlanta

Ever buy lime-water?

McK & R Calox, the scientific dentifrice, creates genuine lime-water right in your mouth. Dental authorities will tell you that lime-water dissolves the glue-like film in which decay germs breed.

Use McK & R Calox and prevent decay.

Lime-water has been used for years to correct stomach- and mouth-acids.

FA158

McK & R
CALOX
THE OXYGEN DENTIFRICE
McKESSON & ROBBINS, INC.
MANUFACTURERS, NEW YORK

Winter Garden Restaurant
214 S. State Street, Consumers Bldg.
Presents Virgil P. Bennett's
"Autumn Scandals"
WITH AN ENTIRE NEW CAST
An Autumn Girl Show of Beautiful Coloring and Whimsical Wheezes
12—Peppery & Beautiful Chorus Girls—12
Charles Shannon
Little Mary Jane — Adele Jason
Randall and Marian — Julius Jenkins
Bryant & Stewart, "Couple of Daffydils"
and
"THE BALLET OF THE SEASON"
THANKSGIVING DAY DINNER, $1.50
No Cover Charge—Reserve Table Now
Phone Wabash 4800

Subscribe for The Tribune.

e
...y one
...t will
...as. A
... or a
...Gillette
... feeling
...nce in a
...ay.
...ette
...Sets
...ged
...N, U. S. A.

...EALTH RESORTS
...AND VIEW HEALTH RESORT
...HAN 3 HOURS FROM CHICAGO
MUD BATHS
"NATURE'S CURE" FOR
...EUMATISM
... AND KINDRED DISEASES
...l Results in a Very Short Time
...lendid Nine Hole Golf Course
Bring Your Golf Clubs
...ee Illustrated Booklet Address
...ESHA MOOR BATH CO.
...AUKESHA, WISCONSIN
...pen All the Year 'Round

...hur Lick Springs
Open the Year Round
...miles from Chicago on the C. B. & ... Sulferlick water, the special diet ...al Baths are effective for Diabetes, ...m, Gout, Kidney and Liver
For particulars address
R. C. MILLER, Supt., Box 104, Wedron, Ill.

...UNT CLEMENS
...Vinter Bathing
...enowned Mineral Water Baths
...atism, Nervousness and that run down ... Best results in winter—less crowded —better attention. Write for booklet.
...len's Association, Mt. Clemens, Mich.

...E HOME For the Feeble Minded and Mildly Insane
... kindness and harmony are practiced ...y. Phone Wheaton 162, or address ...E HOME, WHEATON, ILL.

...GHT WOMEN want a ...paper. Better no break... ...n no Tribune.

WOUNDED YANKS LET BELTS OUT FOR TURKEY DAY

Hospitals Arrange Huge Feasts; Gobs Yearn for "Home Spirit."

Thanksgiving will be a day of feasting in the army, navy, and marine hospitals of Chicago, Great Lakes, and Ft. Sheridan, despite high prices and the scarcity of turkey.

Two tons of turkey were delivered at Ft. Sheridan yesterday and the 2,800 wounded soldiers promptly began declining invitations extended by the public. It was said only four or five hundred will leave the hospital for dinner tomorrow, the others preferring to remain for the turkey, football game, and movies at the fort.

Red Cross to Be Host.

Five hundred wounded soldiers in the United States Public Health Service hospital at Drexel boulevard and Forty-seventh street are to be entertained by the Red Cross following a holiday dinner.

As many wounded marines at Marine Hospital No. 2 and 117 at Marine Hospital No. 1 will abandon the diet prescribed for injured men. They are to be entertained by Marshall Field & Co.

At Great Lakes hospital 300 gobs are yearning for the home atmosphere to make it "seem more like Thanksgiving," and invitations will be welcome, it was stated.

Bridewell "Family" Dwindles.

Municipal, county, and state institutions find the Thanksgiving dinner less of a problem this year owing to a decreased "family circle," which is credited to prohibition.

Last year there were 1,300 prisoners to be fed at the bridewell and this year Superintendent Joseph Siman will preside over only 730. The dinner will follow a vaudeville show, at which women prisoners are to have the seats of vantage. The provisions, which come from the new farm near Joliet, include chicken, sweet potatoes, and celery.

Inmates of the Cook county hospital who are gastronomically disabled will be out of luck, as Superintendent Michael Zimmer has provided 1,400 pounds of chicken, three barrels of cranberries, five barrels of sweet potatoes, 500 pounds of mince meat, lettuce, and celery. No special program has been arranged, but Sunday visiting hours will be observed.

Band Concert and Movies.

A band concert and the movies have been arranged to stimulate consumption of 5,000 pounds of turkey at the Cook county infirmary.

Inmates of the Chicago state hospital for the insane will eat roast pork and have a dance.

Patients of the municipal tuberculosis sanitarium will be given a vaudeville show.

"No time for entertainment here," said H. O. Hilton, superintendent of the state industrial home for the blind "Dinner will be the big thing—turkey and everything."

County agents under Chief William H. Shemann have made provision for 4,200 families, but report that appeals for help are not as numerous this year as last.

SPRAGUE OUTLINES FAIR PRICES FOR THANKSGIVING FEAST

As a guide to the housewife on the eve of Thanksgiving, A. A. Sprague, head of the government's Chicago fair price committee, yesterday issued tables setting forth "fair prices" of turkey, chicken, duck, and goose dinners.

Fifty cents a pound is given as a fair price for turkey. The least expensive repast outlined is chicken.

THANKSGIVING DINNER FOR FOUR.

		OR—	
1 pt. oysters	$ .30	1 can tomato soup	$ .12
2 stalks celery	.15	2 stalks celery	.15
4 lbs. chicken at 32c	1.28	4 lb. duck at 45c	1.80
1 qt. cranb'ries	.12	4 baked apples	.20
2 lbs. sweet potatoes	.15	2 lbs. potatoes	.09
1 can corn	.20	1 car peas	.20
1 mince pie	.40	1 pumpkin pie	.40
¼ lb. coffee	.13	¼ lb. coffee	.13
Assorted fruit	.25	½ lb. nuts	.25
1 qt. cider	.25	1 qt. cider	.25
Total	$3.23	Total	$3.59

THANKSGIVING DINNER FOR EIGHT.

		OR—	
4 grapefruit	$ .40	2 cans soup	$ .24
4 celery	.30	4 celery	.30
1 bottle olives	.25	Sweet pickles	.15
1 can tomato soup	.25	10 lb. goose at 35c	3.50
10 lb. turkey at 50c	5.00	4 lb. potatoes	.18
4 lb. sweet potatoes	.30	2 cans spinach	.40
1 can asparagus	.50	3 lb. apples	.30
1 plum pudding	.30	2 mince pies	.80
1 table raisins	.45	½ lb. cheese	.22
1 lb. mixed nuts	.45	1 lb. nuts	.45
½ lb. coffee	.25	fruit	.50
½ gal. cider	.45	½ lb. coffee	.25
2 lb. cranberries	.24	½ gal. cider	.45
	$9.14		$7.74

GET 'CRIME BAND' CONFESSION TO FIFTH MURDER

A fifth murder was charged to the criminal band now in custody of the police when First Deputy Alcock announced yesterday that a supplementary confession had been obtained from one of the men. The name of the victim is withheld while additional arrests are made.

Detective Sergeant John Norton of the homicide squad said that when the police had completed their investigation of the band's operation more than a dozen murder mysteries would be solved. These include blackhand shootings as well as holdup victims, he said.

Besides the five murders already admitted, members of the band have confessed to 100 holdups of saloons, poolrooms, and pedestrians, and 150 house burglaries. Samuel Cardinella, alleged to be the original leader of the band, is still in custody, but will not talk.

Furs valued at $4,700 were taken by men who robbed the fur store of George B. Friend, 1282 Milwaukee avenue. Goods valued at $9,000 were taken from the electrical shop of R. B. Rubloff, 2256 Wallace street.

3 Chicagoans on New State Immigration Body

Springfield, Ill., Nov. 25.—[Special.]—Gov. Lowden today announced the appointment of five members of the state immigration committee, created by an act of the Fifty-fifth general assembly. They are Francis W. Shepardson, director of the state department of registration and education; Col. Abel Davis, Chicago; John W. Pornof, Streator; Charles F. Harding, Chicago; Mrs. Harlan Ward Cooley, Chicago.

FIELD ESTATE TRUSTEE ACCOUNTS.

Additional accounts of trusteeship were filed yesterday before Master in Chancery Frank Hamlin by the trustees of the estate of Marshall Field, whose estate is said to amount to approximately $120,000,000.

OFFICIAL WEATHER FORECAST

The official weather forecast for today and tomorrow and yesterday's table of records follow:

Missouri and Iowa—Mostly cloudy and somewhat unsettled Wednesday and Thursday; colder Wednesday; fresh to strong northerly winds.

Ohio—Snow in north and rain, turning to snow, in south Wednesday; much colder; Thursday cloudy and colder; probably light local snows.

Lower Michigan—Local snows and colder Wednesday, with fresh to strong north winds; Thursday cloudy, probably light local snows.

Upper Michigan—Local snows and colder Wednesday; Thursday local snows and continued cold.

Wisconsin—Generally fair Wednesday and Thursday; colder in east and south portions Wednesday.

Minnesota—Generally fair Wednesday and Thursday; continued cold.

North Dakota—Generally fair Wednesday and Thursday continued cold.

South Dakota—Unsettled Wednesday, Thursday fair and continued cold.

Nebraska—Snow Wednesday, colder in east and south portions; Thursday fair and continued cold; fresh to strong northerly winds.

Kansas—Unsettled weather Wednesday and Thursday, probably snow; colder; fresh to strong northerly winds.

Montana—Generally fair Wednesday and Thursday; colder in southeast portion Wednesday; continued cold Thursday.

Wyoming—Snow and colder Wednesday; Thursday fair and continued cold; strong northerly winds.

Place of observation. Nov. 25, 1919. 7:00 p.m. Central time.	Temp. 7 p.m.	Highest today.	Lowest last night	State of weather	Direction of wind	Precipitation 24 hours
Eastern states—						
Albany	40	48	32	Cloudy	S.	.02
Atlanta	62	66	50	Cloudy	S.	.48
Boston	48	50	34	Rain	S.W.	.01
Buffalo	40	44	30	Rain	S.W.	.01
Charleston	64	76	56	Clear	S.	...
New York	52	52	34	Fair	N.E.	...
Parkersburg	58	50	34	Rain	W.	1.50
Philadelphia	52	56	36	Rain	S.W.	.02
Pittsburgh	48	52	34	Rain	N.W.	.54
Raleigh	64	68	38	Cloudy	S.	...
Washington	56	54	30	Rain	S.	.04
Gulf states—						
Abilene	52	76	60	Cloudy	N.	...
Amarillo	30	42	42	Rain	N.	.20
El Paso	56	58	46	Clear	W.	.14
Fort Worth	60	72	68	Cloudy	N.W.	.14
Galveston	74	76	70	Cloudy	S.	...
Jacksonville	68	74	58	Clear	S.E.	...
Miami	74	78	62	Clear	E.	...
Mobile	68	74	64	Clear	S.	...
Montgomery	66	68	62	Cloudy	S.	.04
New Orleans	72	80	68	Fair	S.	.06
San Antonio	74	78	66	Fair	S.	...
Shreveport	68	76	68	Rain	S.	.24
Tampa	72	78	56	Cloudy	S.	...
Vicksburg	72	72	66	Cloudy	S.	.98
East-central states—						
Alpena	26	36	34	Cloudy	N.	.62
Cairo	46	64	54	Cloudy	N.	...
Chicago	40	46	42	Cloudy	N.	...
Cincinnati	52	56	38	Cloudy	N.	.42
Cleveland	42	46	34	Cloudy	N.	.06
Detroit	40	46	32	Cloudy	N.	.08
Escanaba	18	28	26	Fair	N.	.42
Evansville	48	62	50	Fair	N.	.44
Fort Wayne	42	48	36	Rain	N.	.36
Grand Haven	32	32	36	Cloudy	N.E.	.08
Grand Rapids	32	40	38	Cloudy	N.E.	.22
Green Bay	18	30	28	Cloudy	N.E.	.02
Indianapolis	46	54	40	Cloudy	N.	.34
Madison	26	34	34	Cloudy	N.E.	.01
Marquette	16	24	22	Snow	N.W.	.86
Memphis	66	68	66	Cloudy	S.	1.40
Milwaukee	30	40	38	Cloudy	N.E.	.08
Nashville	62	64	46	Rain	S.	2.26
Peoria	34	44	42	Rain	N.E.	.30
Ste. Marie	10	26	26	Clear	N.	.02
Springfield, Ill.	38	50	44	Cloudy	N.E.	.08
West-central states—						
Bismarck	0	2	0	Cloudy	N.E.	...
Charles City	24	30	30	Fair	N.E.	...
Concordia	26	32	32	Cloudy	N.E.	...
Davenport	30	40	36	Cloudy	N.E.	.02
Des Moines	28	32	32	Cloudy	N.	...
Devils Lake	—10	—6	—14	Clear	N.E.	.02
Dodge	26	34	34	Cloudy	N.E.	...
Dubuque	30	40	36	Cloudy	N.E.	...
Duluth	8	4	2	Clear	N.W.	.04
Huron	8	8	2	Cloudy	N.	.01
Kansas City	30	40	40	Cloudy	N.	...
Keokuk	36	40	44	Cloudy	N.E.	.01
Little Rock	58	72	66	Rain	S.	2.04
Moorhead	—8	—4	0	Fair	N.	.02
North Platte	16	20	20	Cloudy	N.E.	.06
Oklahoma	38	54	54	Cloudy	N.	.54
Omaha	24	28	28	Cloudy	N.E.	...
Rapid City	6	10	10	Snow	N.E.	.10
Sioux City	20	28	20	Fair	N.E.	...
St. Louis	44	60	48	Cloudy	N.E.	...
Minneapolis	12	18	16	Fair	N.	...
Springfield, Mo.	38	54	54	Cloudy	N.E.	1.56
Wichita	30	40	40	Cloudy	N.E.	...
Williston	6	2	0	Snow	E.	.02
Mountain states—						
Boise	34	36	28	Cloudy	N.W.	...
Cheyenne	20	28	26	Snow	S.E.	.02
Denver	28	38	28	Cloudy	N.W.	...
Havre	0	8	4	Cloudy	N.E.	.10
Helena	4	12	12	Snow	N.W.	.08
Lander	14	26	20	Snow	N.E.	...
Miles City	10	12	12	Cloudy	N.	.02
Phoenix	62	64	50	Cloudy	N.E.	...
Pueblo	32	42	26	Cloudy	S.E.	...
Salt Lake City	42	44	34	Cloudy	E.	...
Yellowstn. Pk.	8	18	14	Snow	N.W.	.04
Pacific states—						
Fresno	64	68	46	Cloudy	E.	...
Los Angeles	58	62	56	Cloudy	S.E.	...
Portland, Ore.	42	42	38	Cloudy	N.W.	.06
San Diego	60	62	56	Cloudy	S.W.	...
San Francisco	54	62	48	Cloudy	W.	...
Spokane	30	34	30	Clear	N.E.	.01
Walla Walla	36	42	38	Cloudy	N.W.	...
Canadian—						
Battleford	—4	0	—6	Cloudy	S.W.	...
Calgary	2	22	6	Snow	N.W.	.02
Edmonton	—8	—4	—4	Clear	W.	.05
Medicine Hat	—2	6	—2	Fair	N.	.12
Minnedosa	—10	6	—18	Clear	Calm	...
Montreal	22	22	20	Snow	N.E.	.26
Quebec	18	22	20	Cloudy	W.	.20
Qu' Appelle	—16	—2	—14	Fair	N.E.	...
Toronto	34	38	28	Cloudy	N.E.	.09
White River	—14	0	—2	Clear	Calm	...
Winnipeg	—10	—8	—16	Clear	W.	...

Give Thanks for

Thanksgiving 1919 — Thanksgiving 1621

JELKE
GOOD LUCK
MARGARINE
The Finest Spread for Bread
Churned by JOHN F. JELKE COMPANY Chicago

Get Your Package Today

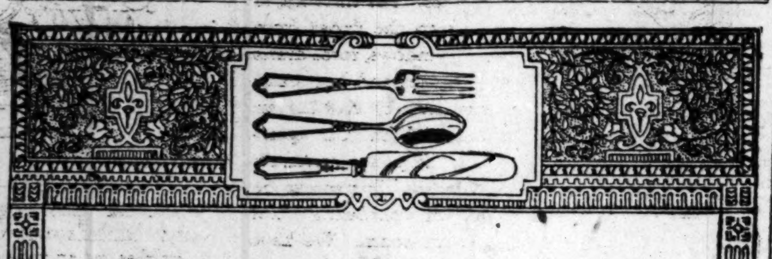

STERLING SILVER SERVICE

Particular attention is directed to an unusual display of new patterns in sterling silver flat ware. These patterns are the handiwork of the nation's foremost silversmiths and comprise the very newest designs.

Purchases may be made according to the individual need—complete sets or single pieces. You'll find Lewy prices entirely to your liking.

Sincere Personal Service

LEWY BROTHERS COMPANY
Jewelers
STATE AND ADAMS
Southeast Corner

Have Pretty Teeth

Remove That Dirty Film

All Statements Approved by High Dental Authorities

Free A 10-Day Tube of Pepsodent, to show you how to end film. See below.

Look in the Glass

Look at your teeth in the glass. Then brush them in this new way for ten days and look again.

There is a film on your teeth—a slimy film. It clings to the teeth, enters crevices and stays. The tooth brush does not end it. The ordinary tooth paste does not dissolve it. So it stays between the teeth and elsewhere and may do a ceaseless damage.

That film is what discolors—not the teeth. It is the basis of tartar. It holds food substance which ferments and forms acid. It hold the acid in contact with the teeth to cause decay.

Millions of germs breed in it. They, with tartar, are the chief cause of pyorrhea. Thus most tooth troubles are now traced to film.

Dental science, after years of searching, has found a way to combat it. Able authorities have proved it by many careful tests. Now the method is embodied in a dentifrice called Pepsodent, and leading dentists everywhere are urging its daily use.

A 10-Day Tube is now supplied to everyone who asks. Test it and see what it means to you.

A Week Will Tell

The results of Pepsodent will be a revelation. A week will show you that there is a way to whiter and safer teeth. For your sake and your children's sake, make this test and see.

Pepsodent is based on pepsin, the digestant of albumin. The film is albuminous matter. The object of Pepsodent is to dissolve it, then to day by day combat it.

But pepsin must be activated. The usual method is an acid harmful to the teeth. So pepsin long seemed barred. Science has now overcome this trouble by discovering a harmless activating method. It is that method which makes possible this efficient film combatant.

You can prove the effects, and quickly. Send the coupon for a 10-Day Tube. Note how clean the teeth feel after using. Mark the absence of the slimy film. See how the teeth whiten—how they glisten—as the fixed film disappears.

Compare the results with your old methods. Learn what clean teeth mean. Then let your own mirror tell you what is best. This test is most important to you. Make it at once. Cut out the coupon now.

Pepsodent REG. U.S. PAT. OFF.

The New-Day Dentifrice

After convincing tests, it is now advised for daily use by leading dentists everywhere.

277

Ten-Day Tube Free

THE PEPSODENT COMPANY,
Dept. M71, 1104 S. Wabash Ave., Chicago, Ill.
Mail 10-Day Tube of Pepsodent to

....

....

Why? The answer is "just enough Turkish"

Fatima steadily outsells the straight Turkish cigarettes because in Fatima's famous blend the heaviness of "too much Turkish" is entirely absent. Even if a man smokes more than usual, Fatimas *taste* right and leave him *feeling* right. In a word, Fatima contains neither too much nor too little, but "Just enough Turkish."

Prove it for yourself. Try smoking just enough Turkish.

...and at Palm Beach

A fact:

Here at Palm Beach—smartest, perhaps, of all winter resorts—Fatima has for two seasons held the sales-leadership formerly enjoyed by the expensive, fancy-boxed straight Turkish cigarettes.

Liggett & Myers Tobacco Co.

FATIMA

A Sensible Cigarette

20 for 23 cents

NEW UNIFORM IN SIGHT FOR 'HERO' HAS STRIPES ON IT

Prison May Provide Only 'Social Life' for 'Ace of Fakes.'

Shelby Cullom Chapman, Chicago's "ace of deceivers," crashed again yesterday. This time federal authorities promise that the bogus hero, who escaped from court martial in France, elected himself a captain and leading "ace" of overseas flyers and came home to bask in the limelight as a social lion with his breastload of self-conferred medals, is in the permanent discard. His appeal for clemency in the District Court of Appeals has been denied. His counterfeit military discharge has been revoked, and he faces a two years' term in the federal penitentiary on the court martial sentence pronounced in France for improper handling of battalion supplies.

LIEUT. SHELBY C. CHAPMAN. WALINGER PHOTO

Lodged in Guard House.

Chapman was picked up yesterday on orders from Maj. Gen. Leonard Wood and lodged in the Fort Sheridan guard house pending his probable removal to Fort Leavenworth.

District Attorney Charles F. Clyne explained that the revoking by Washington of the highly complimentary discharge which the bogus captain had dictated in a demobilization camp after making good his escape from France had automatically removed him to military jurisdiction with his court martial sentence to serve.

In addition to the overseas sentence, military authorities expect to lodge the charge of fraud against him to make up for the $1,500 he collected from the government while masquerading as an "ace" in Chicago.

"The Most Brilliant Fake."

"The most brilliant fake hero of the demobilization period is down and out for good," declared Mr. Clyne. "He will have plenty of time to dream his heroic dreams now in the penitentiary."

After Chapman's arrest by military intelligence agents in April and his confession that all of his heroics were faked, he entered the federal court of Judge George T. Page and through Attorney Charles E. Erbstein pleaded for a release from military custody on a writ of habeas corpus. The plea was denied and was appealed, Chapman gaining his release on bond.

Marie Dressler Hostess to Wounded Yanks Today

Wounded soldiers at Fort Sheridan are to attend the Olympic this afternoon as guests of Marie Dressler, who recently has returned to the stage, after spending more than three years in war service, entertaining soldiers in the camps and cantonments.

Forest Park Chief Quits at Trustees' Request

Politics is said to be back of the removal last night of Chief Christopher Zimmerman of the Forest Park police department, whose resignation was accepted at the regular board meeting after a motion had been made by Trustee Adolph Wendt asking that he resign.

3,000 Packing House Men Out in 6 Milwaukee Plant

Milwaukee, Wis., Nov. 25.—Meat cutters, packers, butcher workmen, drivers, and laborers, numbering approximately 3,000, struck today in the plants of Plankinton Packing company, the R. Gunz & Co., Milwaukee branch of Armour & Co., the Layton Packing company, and two sausage manufacturing concerns.

Be Truly Thankful

We are thankful for there coming to us an occasional season in which our thoughts are turned towards the more substantial virtues of our civic, national and personal life.

It is well that we should individually and collectively respond to the call for the realization of those fundamentals of life that should make us thankful.

The "Great Thankfulness" is born of the faith and knowledge that he who gives most receives most. There is no selfishness in true thankfulness.

Let us find full expression at this season in thankfulness for the Peace which is displacing strife. For all noble and brotherly ideals which possess us. For the inheritance of those principles of government and personal relationship that have preserved to us this Thanksgiving Day, and the thankfulness for the hopes of future greatness born of virtue and good will among men.

Schulze Baking Co.

We are thankful for the multitude of friends our products have made and the privilege afforded us of serving them

BUTTER-NUT BREAD
(Registered—U. S. Pat. Office)

PACKAGE CAKES

All Dealers Sell Them — SCHULZE BAKING CO.

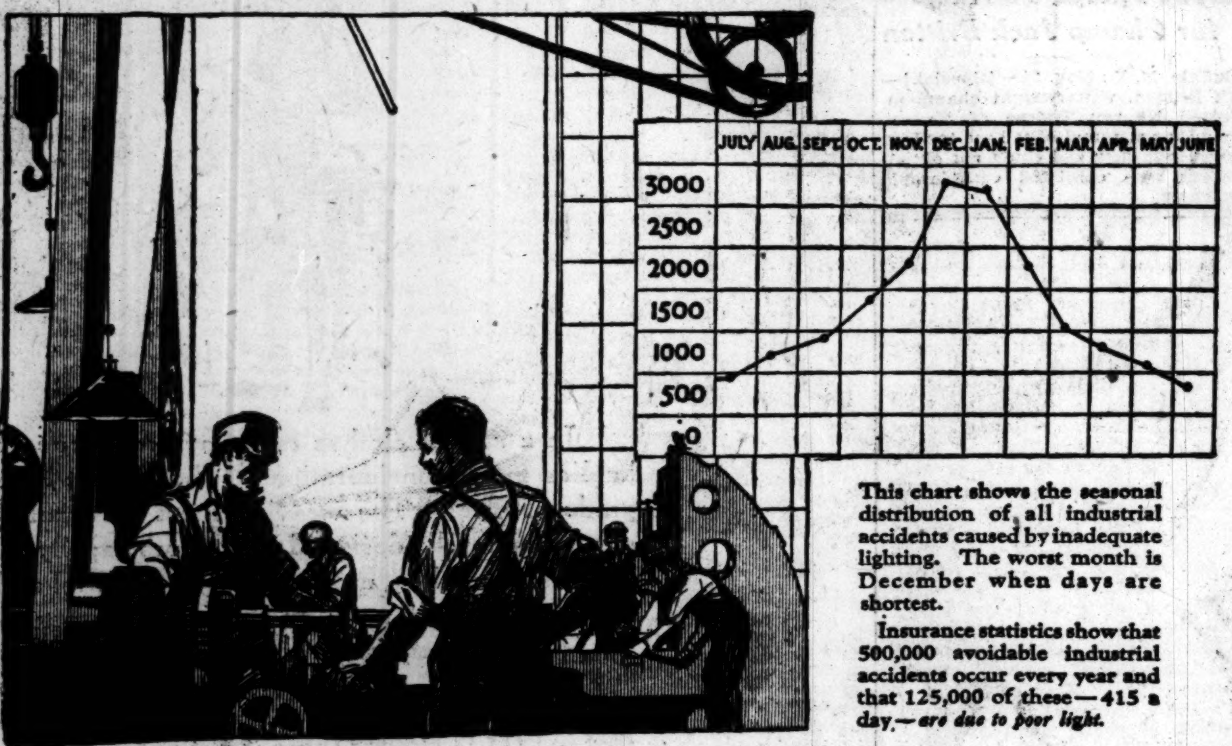

Workers appreciate good daylight. It makes up quarrels and discontent.

This chart shows the seasonal distribution of all industrial accidents caused by inadequate lighting. The worst month is December when days are shortest.

Insurance statistics show that 500,000 avoidable industrial accidents occur every year and that 125,000 of these—415 a day,—*are due to poor light.*

The worst month for accidents—spoilage—discontent

5,000 plants are prepared—is yours?

IN December, when *daylight is poorest*, over twice as many industrial accidents occur as in June, *when the days are longest*. The Statistical Chart above shows this clearly.

All superintendents and foremen have seen how fatigue, carelessness and accidents increase among their workmen as light grows dimmer.

In buildings where *light is imperfect* workmen constantly strain their eyes. To see clearly they must bulge the lens of the eye. That means continued nervous strain and unnecessary fatigue.

Fatigue, due to imperfect light, causes far more damage than accidents. It breeds quarrels and discontent—increases spoilage and reduces output.

Getting 19 to 36% more daylight

Today 5,000 plants are combatting the evils of poor light and fatigue by utilizing *all* their daylight. They are increasing their daylight 19 to 36% by using Barreled Sunlight, the Rice Process Mill White.

Barreled Sunlight is an *oil* paint with a *high gloss finish* like white tile. It reflects and diffuses *all* the light that comes in through the windows. It does not absorb a part of the light nor collect dirt like ordinary "flat" finish paints.

Barreled Sunlight does not turn yellow like ordinary so-called "gloss" paints. It is different from all other gloss paints. It is made by the famous Rice Process which we control. Can be washed like tile. Does not chip or scale.

Reduce fatigue, discontent and accidents in your plant to a minimum. Make your daylight do full work. Use Barreled Sunlight, the *original* Mill White. Sold in barrels, also in cans. Can be put on by the air or brush method. Highest price in the barrel—lowest cost on the ceiling.

Get in touch today with the Barreled Sunlight distributor. Write us for our booklet, "More Light."—U. S. Gutta Percha Paint Company, 36 Dudley St., Providence, R. I.

Barreled Sunlight
THE RICE PROCESS MILL WHITE

Sold at retail by John E. Rockefellow, 4321 Cottage Grove Ave.; Earl Bennethum, La Porte, Indiana.

Warehouse stock in Chicago U. S. Gutta Percha Paint Co., W. F. Ayers, Selling Agent, 175 West Jackson Blvd.

ELECTRIC SHOPS—SPECIAL

CHRISTMAS SALES!

Shop Now!
Avoid Crowds, Confusion and Disappointment

DO your Gift Shopping now while stocks are complete and fresh, and sales people are not overly busy. One or two weeks from today the annual holiday rush with its crowds and confusion will be on in full sway. The country-wide shortage of merchandise suitable for holiday giving also makes it most advisable to attend to Holiday shopping needs now before stocks are depleted.

FREE 5,000 FEDERAL COUPONS
or a beautiful
MILLER LIBRARY TABLE LAMP
during this Special Offer Only with every sale of a

Western Electric Portable Sewing Machine No. 2

Think what this machine means to you—how it enables you to sew without the slightest effort—does all the hard work for you while you give your feet and back a rest. You can have this superb machine for

ONLY $3.50 Down —balance in monthly payments so small you'll never miss the money. The entire sewing machine is enclosed in attractive case—can easily be put away on a shelf in the closet. Attaches to any light socket.

Christmas Tree
Lighting Outfits of the Better Sort

ELECTRIC SHOPS are headquarters for Christmas Tree Outfits you can depend on for satisfactory and reliable illumination. Only the best tree lighting outfits are carried in stock. These outfits are vastly superior to cheaper outfits of unknown manufacture, the lamps in which often burn out the minute they are placed on the tree. It is cheaper to buy a good outfit that will give lasting service than a cheap unknown make of uncertain service.

Simplex Heater $12.00
500 FEDERAL Coupons FREE!

This sturdy little Electric Heater may be attached to any light socket. It projects a steady shaft of heat into the room at slight cost. Ready with the click of a switch.

Your Electric Fan is as Useful in Winter as in Summer

An Electric Fan actually has more Winter than Summer uses. For instance, it will keep the frost from show windows, force drafts in furnaces and hot water plants, and by blowing on the radiator in your apartment, keep the warm air circulating. It may also be used for ventilating a hot or stuffy room. We have a few Fans on hand.

Westinghouse Iron
An Exceptional Value

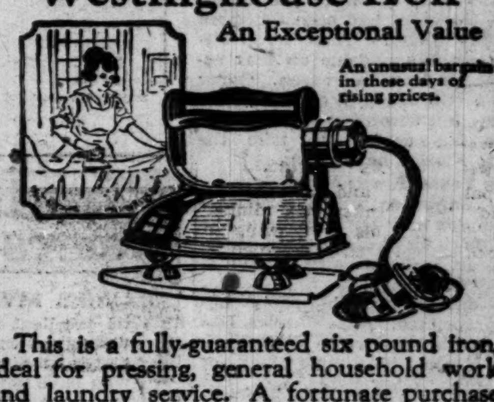

An unusual bargain in these days of rising prices.

This is a fully-guaranteed six pound iron, ideal for pressing, general household work and laundry service. A fortunate purchase enables us to offer this Iron greatly below the present list price.

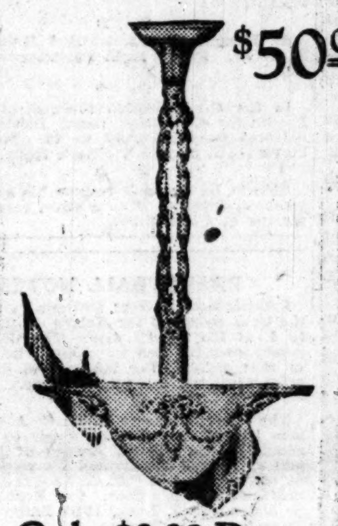

$50.00 Electric Fixtures, Only $27.50

Only One-Twelfth Down—One Year to Pay

Here is your opportunity to obtain beautiful high grade Electric Light fixtures for living room and dining room at a most remarkable money-saving price. Never before have we been in a position to offer our customers such exceptional values in quality fixtures.

The fixtures are just as illustrated with large inverted bowls in beautiful floral designs. Bowls daintily tinted in pink and amber.

These fixtures are only two from our large and unusual stock of fixtures, any of which may be purchased on our most liberal time payment basis.

You will wire your home eventually—why not now?

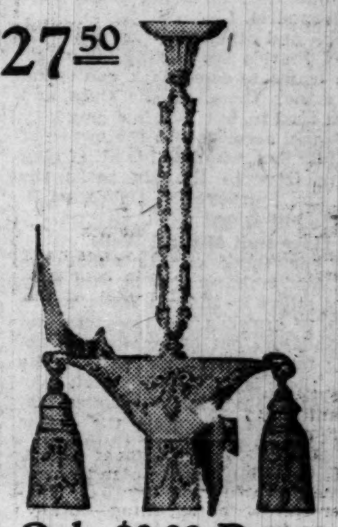

Only $2.29 Down
and $2.29 monthly with Electric Light bills for eleven months purchases this very attractive living room fixture.

Only $2.29 Down
and $2.29 per month for eleven months is all you need to pay to purchase this beautiful tinted glass dining room drop fixture.

COMMONWEALTH EDISON ELECTRIC SHOPS

McJunkin Advertising Company, Chicago 4281

Over 2000 Things Electrical Free
Save Federal Coupons
Visit The Electric Shop Beautiful

Be Thrifty. Ask For And
SAVE FEDERAL COUPONS
Leading Merchants Give Them Free With All Purchases

UNITED STATES RAILROAD ADMINISTRATION
Director General of Railroads

Pere Marquette Railroad

Change of Time, Effective Sunday, November 30

	No. 3 Daily	No. 17 Week Days	No. 7 Week Days
Lv. Chicago	7:25 AM	3:00 PM	5:10 PM
Lv. Englewood (Union Station)	7:44 AM	3:19 PM	5:29 PM
Lv. South Chicago	7:55 AM	3:30 PM	5:39 PM
Ar. St. Joseph	10:05 AM	5:40 PM	7:24 PM
Ar. Benton Harbor	10:20 AM	5:55 PM	7:30 PM
Ar. Grand Rapids	1:15 PM	9:45 PM	9:55 PM

No. 3 carries Buffet Parlor Car. Connects at Grand Rapids for Saginaw, Bay City, Traverse City, Ludington, Manistee and Detroit.

Train No. 17 is a new local and makes all stops.

Train No. 7 makes only the principal stops. Carries Parlor Car and Dining Car.

No change in departure of other trains.

So many ways to serve them—

Delicious, of course, just as they come from the can with their rich sugar syrup—but DEL MONTE Apricots may be used in dozens of delightful dessert and salad combinations to add inexpensive variety to every-day meals.

And that applies to every one of the more than a hundred tempting products packed under the DEL MONTE Brand—peaches, pears, cherries, pineapple, plums, asparagus, spinach, catsup, baked beans, tomato sauce, orange marmalade, jellies, jams, preserves and other food specialties. Remember that the DEL MONTE trademark on any food is your safe guide to highest quality and finest flavor always.

"DEL MONTE RECIPES OF FLAVOR"—our new book. More than 500 simple and economical ways to add food value and flavor to every-day meals. Send for a free copy. Address Department N.

CALIFORNIA PACKING CORPORATION
San Francisco, California

EAGLE LYE

Deoderizes Your Garbage Can—

Ask Your Grocer

15c the can

Economy
for Book Buyers

The prices of nearly all new books have very largely increased, but at Mudie's Library early second-hand copies of all the popular new books can be obtained at from 50 to 75 per cent lower than the published price. Write today for Sale Catalogue containing selections of thousands of books to choose from. Sent post free on mentioning this paper to

MUDIE'S LIBRARY, Ltd.
New Oxford Street
London, W. C. 2, England

AMBITIOUS CHICAGO WOMEN never let a morning pass without a careful reading of THE TRIBUNE. They know they can't afford to.

Subscribe for The Tribune.

Advertise in The Tribune.

SOX MAY TRAIN IN 1919 CAMP OF CINCINNATI REDS

GLEASONS PLAN SPRING WORK AT WAXAHACHIE, TEX

South Side Leader Likes the Lone Star State for Practice Field.

BY I. E. SANBORN.

"Somewhere in Texas" the White Sox probably will do their spring training in 1920, although no definite location has yet been picked for the south side team.

If reports are true that the world's champion Reds of Cincinnati have released their claim on Waxahachie that camp may be selected by President Comiskey, who is strong for the Lone Star state after the experiences his team has had there.

The Reds tackled Texas for the first time last spring and encountered an abnormal season in which more rain fell than the state had seen for more than thirty years. They were displeased with Waxahachie on that account, but for no other reason. Garry Herrmann still has first choice on his 1919 camp, but according to recent reports he has decided to take the champs to Florida next spring.

Other Texas Towns Want Sox.

If they cannot locate in Waxahachie the White Sox may train in one of the more southern cities of the state, Houston being an applicant, also Beaumont and San Antonio.

One by one the available camps are being appropriated. Lake Charles, La., which was angling for the White Sox, has been selected by Connie Mack for his Athletics. Brownsville, Tex., has been engaged for the Cardinals, but there are several camps in the Mississippi valley or close to it still open to the White Sox, including Shreveport and Alexandria, La.

Tampa and other cities on the west coast of Florida are looking for major league teams to come back and spend some money there, as the Cubs and Phillies used to, but that is a long way from home, according to the owner of the White Sox, who had his fill of long training trips in the six years the White Sox journeyed to California in search of sunshine.

Have Quit Mineral Wells.

The one thing certain about the White Sox training trip is that they will not return to Mineral Wells, where they have crowded the resorters and oil speculators out of hotel accommodations for the last four years. The climate there is too dry to permit raising grass enough for a practice diamond, and that is what the major league players demand for training.

Another thing that is certain is that the Chicago Cubs will trek to California again next spring for their conditioning, starting in Pasadena and covering as much of the Pacific coast as the training trip will permit.

Grover Gilmore Expires; With White Sox in 1911

Sioux City, Ia., Nov. 25.—[Special.]—Grover Gilmore, 33 years old, former outfielder with Sioux City and other Western league teams and prior to that time with the Indianapolis association, St. Louis Browns, and White Sox, died here this afternoon from typhoid fever. He is survived by his wife. Gilmore was with the Sox in the spring of 1911.

Joe Davis Grabs Off Another Golf Trophy

J. G. Davis of THE CHICAGO TRIBUNE won the cup donated by E. Hoover Bankard of the Midlothian club for the October tournament of the Chicago Press Golf club, defeating Basil G Wyrick of the Associated Press, 2 up, yesterday.

GASOLINE ALLEY—IT'S A BREEZY DAY.

Woods and Waters By LARRY ST. JOHN

ILLINOIS RIVER HUNTING.

THE excellent shooting now prevailing on the Illinois river has attracted a good many hunters who have never hunted there before and not a few of them are coming back disappointed. This applies particularly to those with slender purses, for duck hunting can hardly be called a poor man's pastime.

The proper way to hunt on the Illinois is to hire a guide who is acquainted with the territory. He furnishes boat, blocks, live callers and blinds, and his charges range from $5 to $10 a day. An average price is $6 a day plus $3 for board and if the hunter will furnish shells the guide will also shoot for him; some guides will take out two men for $7.50 a day.

If this is too steep a grade for your fitful and uneasy income there are many places where one can get board and a boat and do his own guiding. Hunting under these conditions the hunter should take his own decoys with him, including a pair of callers if possible, as they are hard to get on the river without the services of a guide. The hunting along the Illinois will continue good until we get a hard freeze; those who do not know where to go Mae "Ask Me! Ask Me!"

Hibbard Indoor Team Halts Senn by 10 to 1

Hibbard Junior High played Senn High to a standstill in their indoor game at Hibbard, scoring a 10 to 1 victory on eight hits. Kadin struck out nineteen Senn boys and held them to two hits. The first sixteen to face him died via the strikeout route.

Senn	0	0	0	0	0	0	1	—	1	2	4
Hibbard	1	0	2	5	0	2	*	—	10	8	1

Batteries—Horton and Schick; Kadin and Brooks.

Hennepin Team Defeats Lafayette in K. C. League

Hennepin defeated Lafayette in a contest in the west division of the Knights of Columbus Indoor league last night, 5 to 1. The game was played at Hoerber's hall. The feature was the pitching of Shanley for the winners. Score:

Hennepin	4	0	0	0	0	0	1	0	—	5	10	4
Lafayette	1	0	0	0	0	0	0	0	—	1	7	5

Batteries—Shanley and Keenan; McNulty and Kosy.

FULTON IN NEW YORK WITH BUM RIGHT ARM; ASKS DEMPSEY BOUT

New York, Nov. 25.—[Special.]—Fred Fulton, Minnesota's giant heavyweight, returned from England today after winning four fights, but without being able to lure Joe Beckett, the British champion, into the ring. Fulton looked anything but a champion when he stepped off the Mauretania, showing the effects of continued seasickness on the trip home. He also carried ten pounds of fat and was nursing a painful swelling on his right arm which may necessitate an operation.

Despite his unsatisfactory physical condition and his inability to meet Beckett, Fulton and his manager, Tom O'Rourke, issued a defi to Jack Dempsey even before they left the ship.

"There's a promoter out in San Francisco," O'Rourke said, "who will stage a battle between the two heavyweights any time the champion is ready. We'll fight Dempsey whenever he says and under whatever conditions he makes, winner take all or any other terms. But I suppose now that Fred is back in America Dempsey will decide to visit England."

Fulton will go to a specialist in this city within the next few days to see if he can have his arm cured without an operation. Fulton now weighs 220 pounds.

BRITT AND TIPLITZ DRAW.

Boston, Mass., Nov. 25.—[Special.]—Frankie Young Britt of New Bedford and Joe Tiplitz of Philadelphia fought a twelve round draw here tonight.

Billiard Notes

IN the opening game of the class A tournament at Mussey's Madison room Raclin defeated Tim Shea, 40 to 39. Shea had high run of 4. There are twelve entries, all playing forty points.

* *

Fuller defeated Heidenson, 50 to 30, in 83 innings in the angle tournament at Bensinger's Monroe room, getting high run of 5. Fuller's top mark was 4. Gritz and Squiers tonight.

* *

At Foley's, Barnes defeated Mann [32], 31 to 19. Friday night Parmelee will meet Pope.

* *

In the three cushion tournament at the Kieckhefer Recreation room, Ploehm [42] defeated Rose [38], 42 to 26. Meier and Stevens will play at 4 o'clock today.

* *

Alfredo De Oro will resume his exhibition games at Mussey's Monroe street room today, playing at 4 and 8:30.

BASKETBALL NOTES.

Cageing baskets from all parts of the floor, the Cubs swamped the Kelzyn A. C. five, 42 to 4, at the latter's gym. The Cubs, a 95 pound team, is open for games with any five of that weight. For information call Humboldt 1428 and ask for Hargrove.

* *

The Emerson Street Y. M. C. A. of Evanston basketball teams are ready to schedule games for the season. Teams of 125, 105, and 85 pounds can arrange for games, either at the Evanston Y. M. C. A. gym or on the challenging team's floor. Call Evanston 3687 or address H. J. Long, 1014 Emerson street, Evanston.

* *

The Falcon Midgets want to schedule games with any 105 pound team in the city. For information call Armitage 3966 after 6:15. ask for John.

* *

Guarding their opponents to a standstill, Paris Garters captured a basket victory in the Industrial league at West Side Y. M. C. A. from Johnson-Fare Box company, 14 to 3.

REISELT LANDS AN EVEN BREAK AT 3 CUSHIONS

Defeats Gillette, 50-30, by Good Defensive Playing.

BY JOE DAVIS.

Otto Reiselt secured an even break in the opening series in the Interstate Three Cushion league, defeating Byron Gillette, the Buffalo veteran, 50 to 30, in 67 innings at Mussey's Monroe street room last night.

Profiting by his experience of the night before, Reiselt played a fine defensive game and in the opening stages Gillette had little to shoot at. Reiselt scored slowly at the start, but showed some good billiards in the middle stages. Gillette, after taking fifty innings to make 18 points, made 12 in his last sixteen innings. He had high run of 6, Reiselt making a 5 and two 4s. Score at each tenth inning:

Reiselt	— 6	13	22	30	39	45	50
Gillette	— 2	4	7	14	18	26	30

Tonight Gillette will play Maupome at Milwaukee. Friday and Saturday Charley Ellis will play Joe Capron at Bensinger's Monroe street room.

Cleveland, O., Nov. 25.—[Special.]—Ray Palmer of Cleveland defeated Charles Ellis of Pittsburgh, in their Interstate Three Cushion Billiard league game tonight, 50 to 41. Palmer's high run was 6, while the highest collection made in a single run by Ellis was 4.

Coogan and His Manager Suspended in Wisconsin

Milwaukee, Wis., Nov. 25.—The Wisconsin boxing commission today suspended Mel Coogan, lightweight boxer, and his manager, "Scotty" Monteith, for eight months, for failure to post forfeit for the Pinkey Mitchell bout in time and because Coogan boxed within six days prior to the originally arranged date of the bout, causing a postponement of the contest.

Downey to Box Tillman at La Salle Club Monday

Johnny Tillman, the Minneapolis welterweight, and Bryan Downey, the Columbus swatter, have been matched to box ten rounds before the La Salle, Ill., club next Monday night. Tillman will be in Chicago from Minneapolis in a day or so to train, while Downey also will come here from Columbus.

Harvey Thorpe Too Slow for Champ Jack Britton

Buffalo, N. Y., Nov. 25.—[Special.]—Jack Britton, welterweight champion, defeated Harvey Thorpe of Kansas City, in a ten round bout here tonight. Thorpe was slow and could not outwit Britton, who exhibited considerable cleverness.

White and Dundee to Mingle in Milwaukee Arena Tonight

BY RAY PEARSON.

Sometime between 10 o'clock and 10:40 tonight the mooted question of whether or not Charley White, Chicago's best lightweight, is master of Johnny Dundee will be settled in the ring of Milwaukee's big auditorium. This means that if the bout goes the limit of ten rounds they should finish swapping left hooks about 10:40, for they are required to start activity at 10 o'clock. Of course if anything like an upset should bring the bout to a close inside the limit it might happen at any time after 10 o'clock.

A lot of Chicago followers of the fistic game will be listening at the wire, but a lot more will be right there at the ringside to watch what happens. It's a "sellout," as the local ticket dispenser likes to put it, for $2,000 worth of ducats will be used by the local fans. There were a few, a very few, tickets left last night, and these are certain to be sold today. This means that 700 fans will make the trip to Milwaukee. No additional reservations can be had, according to President Borchert of the Cream City club.

Dundee Favorite Here.

The betting, which wasn't very brisk in Chicago for a couple of days, perked up to a very noticeable extent yesterday, when it was necessary for the guys that dabble in wagers to make the price for this mill. That resulted in the establishment of Dundee as choice at 10 to 8, although previous to yesterday there was talk of 10 to 7 with no action.

It seemed that every one wanted to see what White looked like in his final workout before "getting aboard." For that purpose the gym where the "left hook artist" did his prettiest was thronged, and evidently a lot of these "ringbirds" were satisfied that it was a betting proposition, by the way they started wagering.

Odds Do Not Mean Much.

Odds of 10 to 8, it was argued by one White follower, don't reflect any great advantage in favor of Dundee, for the simple reason that White can knock 'em out with a single left hook. But, to dispute this argument, a Dundee adherent said that it was worth a handicap of two points to bet on the Italian after figuring their bout of a few years ago, which Dundee took by a good shade, after claiming a knockout when the lights went out in the New Orleans building in which they fought.

Both boys will try for a knockout tonight, but that doesn't mean that there will be one. Both are smart enough to know what to do in case they get into trouble from fist connection, and if such a thing should happen, it probably will come in a mixup when both boys are letting 'em go and when one wallop will end the mill.

White Has Dangerous Left.

White carries the greater steam behind his left, but to even that up Dundee is the more frequent hitter. He can stop an opponent when he wants to take a chance. But he doesn't very often take that chance, because he is fast and aggressive enough to finish on the top with a lot of his rivals. There's one thing that White cannot afford to do tonight, if he is to win, and that is let the Italian outspeed him any more than half the distance.

The Chicago fans will leave at 5:15 o'clock over the North Shore Electric road on two special trains.

Tribune Decisions

Decisions of Tribune representatives are:

At Cleveland—Cal Delaney beat Johnny Noye [10].

At Boston—Frankie Young Britt and Joe Tiplitz, draw [12].

At Buffalo—Jack Britton beat Harvey Thorpe [10].

Delaney Deals Beating to Noye in Ten Rounds

Cleveland, O, Nov. 25.—[Special.]—Cal Delaney was given the popular decision over Johnny Noye of Minneapolis in ten rounds tonight. Until the eighth matters were fairly even, but in the tenth session Delaney tore into the Minnesota boy and handed out one of the worst beatings ever given any visitor in this city. Delaney's right, left, and uppercuts landed with terrific ferocity, closing Noye's eyes and the gong just saved Noye from a journey to slumberland.

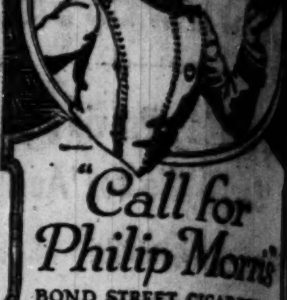

NICOLL The Tailor MAKES GOOD CLOTHES

Subscribe for The Tribune

We Have His Christmas Present

In a suit of clothes or an overcoat true quality implies many considerations. There must be a fine grade of wool. The weaving must be careful; the pattern tastefully designed; the colors happily chosen. The tailoring, then, must not only be skillful and conscientious, but it must be *particularly* intended for the *individual* requirements of the customer.

This may suggest what we mean when we say that in O & H clothes there is not only fine materials and style, but that distinctiveness which comes from *personal understanding*.

Ogilvie & Heneage

FINE LINEN FINE NECKWEAR

FINE CLOTHING

Twenty East Jackson Boulevard

Second Floor.

THE Arrow mark on a starched or soft collar is a dependable indicator of a smart satisfactory collar.

ARROW *Troy-Tailored* SOFT COLLARS

CLUETT, PEABODY & CO., INC., MAKERS, TROY, N. Y.

Do you get a good shave every morning?

—500 good shaves from every dozen blades?

CAN you shave comfortably *every* morning, or only when you use a new blade? Shaving soon dulls any razor blade. It spoils the perfect edge that makes the first shave so cool and smooth.

But there is *one* way to get a shave *every* day like that first shave with a new blade. Use the AutoStrop Razor. Built right into its frame is a simple, efficient stropping device, quick and easy to use. It keeps the blade sharp—renews the fine, smooth edge. You don't have to take the razor apart or remove the blade. You simply slip the strop through the razor head.

Five hundred satisfying shaves are *guaranteed* from every dozen blades.

The AutoStrop Razor is the *only* safety razor that sharpens itself, shaves, and cleans without removing the blade. A touch of the thumb adjusts the blade for close, medium or light shaving.

Begin tomorrow to get the comfort of a fresh, keen edge for every shave. Ask your dealer today about the AutoStrop Razor free trial plan.

AUTOSTROP SAFETY RAZOR CO.
NEW YORK TORONTO LONDON PARIS

AutoStrop Razor —sharpens itself

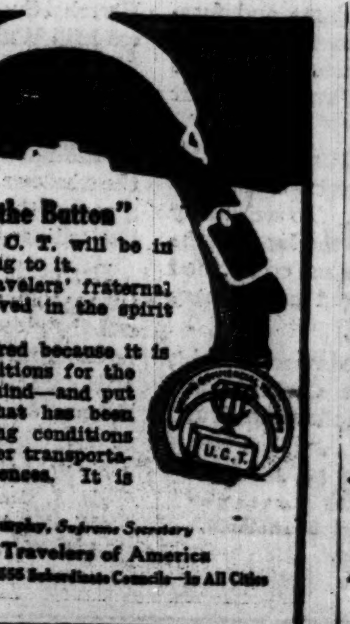

"Ask the Man Who Wears the Button"

What you'll get out of the U. C. T. will be in direct proportion to what you bring to it.

The U. C. T. is a commercial travelers' fraternal and insurance organization conceived in the spirit of unselfishness.

It has lived, thrived and prospered because it is unselfish in its effort to improve conditions for the commercial traveler. It has stood behind—and put through—practically all legislation that has been enacted to better living and traveling conditions "on the road." It is striving to better transportation facilities and traveling conveniences. It is non-sectarian and non-political.

The Order of United Commercial Travelers of America
Columbus, Ohio

555 Subordinate Councils—In All Cities

Advertise in The Tribu

PRO FOOTBALL LOOMS AS DANGER TO GREAT COLLEGE GAME

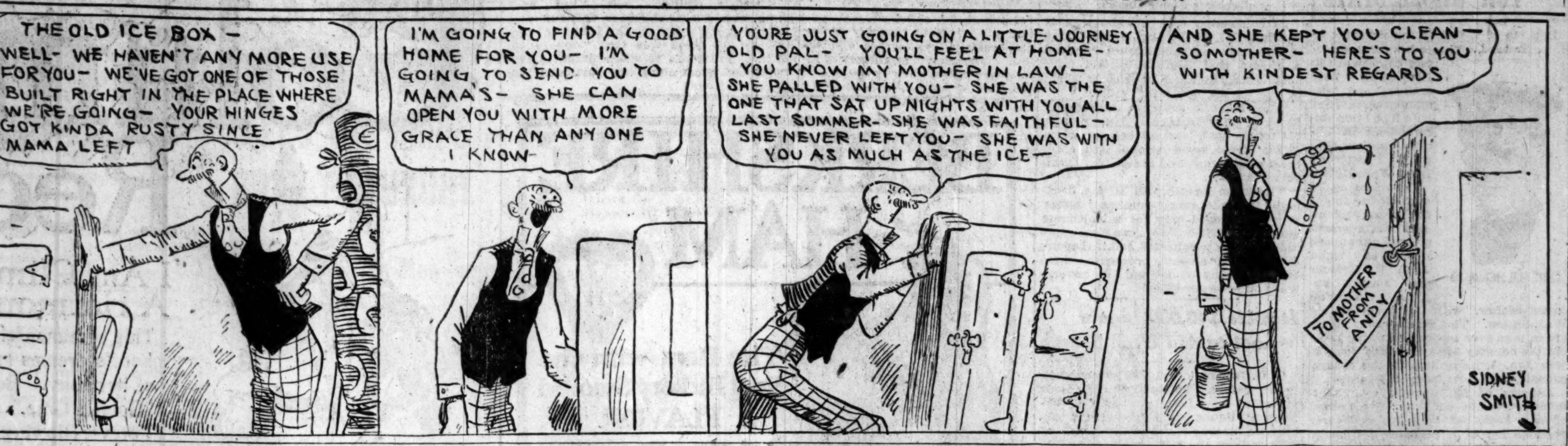

MONEY MAY LURE STARS FROM BIG VARSITY TEAMS

Students Liable to Be Tempted by Large Pay Offered.

BY WALTER ECKERSALL.

With professional football taking a firm hold on the public and indications pointing to the formation of a league similar to baseball, college authorities will have to take drastic action in the near future to save a game which belongs distinctly to the educational institutions.

If professional football has as much success next fall as it enjoyed during the last season, the colleges will be mere feeding grounds for the professional leagues. Some of the players may be induced to leave college before their careers are ended to play pro football and many promising high school players will join the pro ranks instead of going to some university or college.

"Pros" Offer Inducements.

Those in charge of the professional teams are in positions to offer inducements which are tempting to the average football man. A majority of the athletes come from poor families. In a number of cases they work their way through school and earn all the money possible. In this manner they work out their tuition, but there is seldom any loose change left over.

When a student develops into a football star, managers of the pro teams do not hesitate to offer him as high as $100 to play one game. This is tempting. The player is told he can be played under an assumed name and that no one will ever discover his identity.

Collegians Cheating Now.

In the east it is a common occurrence for members of certain teams to play collegiate games on Saturday and then hop a rattler to play with one of the professional teams in Ohio on Sunday. Whether the athletic authorities at these institutions know their players are making money playing pro football is not known, but if they intend to make pretenses of upholding amateur standards, they should investigate.

A little investigation by the western conference would not do any harm. There are so many teams playing in remote places that a well known player can easily slip out of town, play under an assumed name, and no one will know the difference. If one player does this others will follow, and the practice should be curbed as soon as possible.

Might Allow Summer Ball.

With opportunities presenting themselves for football players to make money, a leading athletic man in the central west is of the opinion the faculty committee should permit college men to play summer baseball for money, but draw a sharp line on professional football. He asserted the committee will have to do one or the other.

Football is a game which belongs strictly to the colleges. This is the first year, with a few exceptions, it has been played with any degree of success outside of the educational institutions. If the pro gridiron sport continues to flourish the college game will suffer accordingly.

Warner Against Pros.

In the east Glenn Warner, the popular coach of the University of Pittsburgh eleven, is bitter against the playing of football by organized teams. He asserted everything posible should be done to discourage it.

According to Warner some of his old players who are now making good coin playing pro football do not put forth their best efforts unless there is money wagered by the players on the result. In most cases the players of the opposing teams agree not to charge or tackle too hard and do everything possible to get the game over in a hurry.

Unless the players have wagers on the result there is little incentive to win. The spirit of a college game is lacking and the main thought of all is the pay envelope.

WISCONSIN STAR JOINS HAMMOND FOR GAME HERE

Paul Meyers, one of the greatest ends in Wisconsin football history, who closed his college carreer last Saturday in the Chicago game, will play left end for the Hammond All-Stars tomorrow in the game against Jim Thorpe's Canton Bulldogs at the Cubs park. The Badger player is in good condition and should be a tower of strength to the Hoosier eleven.

Hammond will use practically the same lineup against Canton as it did two weeks ago, when the teams battled to a 3 to 3 tie. Capt. Des Jardien's knee has mended and he will be in the fight from start to finish. Paddy Driscoll, the former Northwestern university and Great Lakes star, will play right half back and will be supported by Johnny Barrett at the other half, with Falcon and Howard alternating at full back.

Thorns Play Tornadoes in Grid Game Tomorrow

The Thornes and Tornadoes will meet at Whitman & Barnes field tomorrow in their fifth annual football clash. They are old-time rivals, both teams being from Roseland. During the five years in which the teams have played on Turkey day neither side has been victorious, each game ending in a score-less tie.

BATTLE FOR MATCH WITH CADDOCK.

Two matches with championship bearing will be staged tomorrow night at the Casino ... the first match the event will bring together Stecher and Sam Clapham. The ... who meets Earl Caddock at Omaha next ... Zbyszko ... The victor will meet ...

MULE VS. GOAT

WEST POINT, N. Y., Nov. 25.—[Special.]—A rather unique bet has been made between the West Point Cadets and the Midshipmen of Annapolis on the outcome of the football game to be played at the Polo grounds, New York, Saturday. The Cadets have proposed and the Middies have accepted that the blanket which graces the back of the Army mule mascot and which is done up in gorgeous black, gold, and gray colors, shall be wagered against the blue and gold affair which the Navy goat is expected to wear as it trots up and down the side lines.

CENSOR NEEDED ON NAVY ELEVEN; ARMY MEN BUSY

Annapolis, Md., Nov. 25.—[Special.]—Coach Dobie is making every effort to prevent any knowledge of what the navy team is doing in preparation for the army from becoming public property. He insists that he may make drastic changes in the arrangement of the team at the final moment, conditions deciding the character of game he will direct and the men he will place in the lineup to carry it out. Still, the regular use of certain men and the special attention that has been given to them indicates the men who will start with a good deal of certainty.

West Point, N. Y., Nov. 25.—[Special.]—The coaches sent the West Point team through a terrific scrimmage with the scrubs today, fifteen minutes of which was devoted to as heavy work as has characterized a practice this season. The varsity scored once, Lystad going around end for a seven yard dash and a touchdown. No decision has been reached as to the uncertainty concerning the right side of the army line, where Vogel at guard and Blaik at end are being hard pressed by two or three likely men.

PENN PERFECTS ITS PLAYS FOR CORNELL GAME

Whitemarsh Valley, Pa., Nov. 25.—[Special.]—The University of Pennsylvania football squad's practice this evening was for the most part devoted to the perfection of plays with the men walking through formations.

Folwell is still uncertain as to the personnel of the team that will start the contest with Cornell. The back field is a matter of concern, with a possibility that Joe Straus will start in place of Derr. Straus has been practicing the signals here with Bell, Light, and Brunner. The end positions are also doubtful, with the Millers, Ray and Henry, and Hopper fighting it out. Neylon, who has not been a regular guard, is expected to open the match Thursday, while Titzel and Little have first call for tackles. Carl Thomas, who has been mentioned as next year's captain, will occupy a guard station, with Wray at center.

Ithaca, N. Y., Nov. 25.—[Special.]—The Cornell football team left Ithaca today on its way to Philadelphia to do battle Thanksgiving day with Penn. Head Coach Speedy Rush took twenty-eight players on the trip. Rush announced the lineup as follows:

Hoff, left end; Taylor, left tackle; Pendleson, left guard; Horrell, center; Miller, right guard; Sutton or Knauss, right tackle; Finn, right end; Shiverick, quarter back; Hasbrouck, left half back; Mayer, right half back, and Shuler, full back.

STANDARDS PLAY RACINE CARDINALS.

The Standards will meet one of the best traveling teams in the city tomorrow afternoon at Normal park when they tackle the Racine Cardinals. The team that loses will be eliminated from the competition for the city football championship.

ZBYSZKO VS. "TERRIBLE TURK."

New York, Nov. 26.—[Special.]—The stage is all set for the wrestling show tomorrow night when Wladek Zbysko will tackle Hasson Ali, the new "terrible Turk," in a finish match.

PREP ELEVENS HAVE BATTLES TOMORROW TO THRILL F. B. FANS

BY GEORGE SHAFFER.

High school teams will succeed the college elevens tomorrow as purveyors of football thrills to the fans who follow the amateur game. Several games of keen interest are scheduled for various local fields, and two teams, Hyde Park and Lane, will make out of town trips.

One of the best prep clashes should result when St. Ignatius and Loyola academies clash at 2:30 o'clock at Loyola in their annual supremacy test. Loyola holds the margin for past years, but has lost several stars through injuries. St. Ignatius, on the other hand, seems in top shape, being undefeated and eager to even old scores. The game should be as lively a gridiron scrap as the prep fields could produce.

Crane to Play Alumni.

Crane tech will play its alumni, the lineup of the latter showing a number of noted names. The match will be staged at Pyott field (Gunther park) at 10 o'clock. The following are slated to play for the alumni:

W. Ludvik, Illinois freshmen, 1917, and Halas, Illinois, ends; Vondras of Lake Forest university's champion 1917 team and Hargrave, Purdue guard, 1918, tackles; Grossman, Colgate, 1917, and Giraldi, guards; F. Flanagan, center; J. Flanagan, quarter; Casey, Purdue, 1917, and Liska, Illinois freshman, 1918, halfbacks; Markin, full.

Alumni of Hyde Park and Senn schools will wage another morning battle at Cub park. Each team will have a roster of stars similar to the aggregation assembled by the Crane coaches. Waller lights will play a graduate lightweight team at 10 o'clock in Lincoln park.

Lane Plays at Alton.

The Hyde Park heavies will take eighteen players, Coach Cameron, and Manager Smith to Ann Arbor to play the high school there on University of Michigan field. The team will leave for Michogan today. Lane heavies, fresh from their 7-7 tie battle against the Englewood champs last Saturday, leave tonight for Alton, Ill., where they play tomorrow.

Coaches Baradell of Englewood and Thistlethwaite of Oak Park sent their charges through practice yesterday in preparation for the Cook county championship tussle at Stagg field Saturday. At Ogden park Englewood got a thorough workout, with two full squads out and a session of scrimmaging. Thistlethwaite's boys got a lighter drill, designed to keep them from going stale, after having played no games since Nov. 15.

Oak Park lightweights leave early tomorrow for their game at Princeton.

Pullman High Finishes Season with 26-0 Win

Pullman Manual closed its football season as it started, with a victory, taking Wendell Phillips into camp yesterday, 26 to 0, at Pullman. The Manual team won seven games, tied one, and lost none, in its first appearance on the gridiron. Phillips made only three first downs and had no chance to score.

In the Wake of the News

HAVE YOU THE MAKIN'S?

I'm feeling bad; my heart is sad.
I don't know what to do.
I can't sit still; I never will,
But this is nothing new.
Four hundred times I've felt like this;
A life of sad regrets.
Yes, that's the way I always feel
When swearing off the cigarets.
G. I. B.

* *

Harley's goal from touchdown which gave Ohio State a margin of one point in the third period of the combat with Illinois was the real reason why Illinois won, according to Fred Lowenthal, Illinois player of twenty years ago. "Had Chick missed that one the score would have been tied," he said, "and under those conditions Illinois might never have opened up with those long and daring forward passes in the last period."

It was the forward passes which got the ball down to the spot from where Bob Fletcher booted the field goal for victory.

* *

Tom Jones, boxing promoter, declares it's a tough year. "Haven't cashed a bet yet," he explained. "I was on Willard and the White Sox and

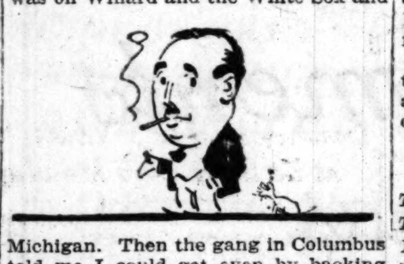

Michigan. Then the gang in Columbus told me I could get even by backing Ohio State against Illinois and I tried it."

* *

To That Atlanta Practical Joker.

I'd hate to be the cruel wag who sped
That story that the president was dead;
I'd hate to cause a woman's breast to rise;
I'd hate to draw the tears from manly eyes;
I'd hate to stab a city to the heart;
I'd hate to watch that wave of sorrow start;
I'd hate to stir a loyal people's sigh;
I'd hate to have these on my conscience lie.

The future and the past forgotten then,
The present little quarrels of little men.
That awful tale inspired in every breast
Love for the Chief—forgotten all the rest!
S. S.

* *

Take Your Choice.

"Mr. Johnson has no property interest in the American league nor in any of the individual clubs constituting that league."—Official statement of Nov. 22 from anti-Johnson faction.

Two months ago the belligerent faction issued a complaint that Ban owned a $100,000 interest in the Cleveland club.

* *

Football Champions.

The tumult and the yelling dies,
The coaches and the stars depart;
No more athwart the autumn skies
The punted pigskins twist and dart—
A greater clamor now is heard
From north and south and east and west
As rival claimants pass the word:
"Our team is best!" "OUR TEAM IS BEST!"
ORMOND.

* *

This Wake is conducted by Harvey T. Woodruff. Please help me; G—d knows I need it.

25 "FROSH" GIVEN MAROON LETTER; M'MASTER LEADER

Twenty-five University of Chicago freshmen were given 1,923 numerals for the punishment they took this fall from the varsity in the daily scrimmage. L. L. McMaster of Mason City, Ia., was elected captain of the team, according to Freshman Coach Pat Page, but another story gives the election to L. H. McMaster, his twin brother, so it looks like a cinch that the leader of the Maroon fresh team is in the McMaster family. All agree that it is the McMaster who plays quarter back, and not the one who plays end.

The men who were awarded numerals were: Bagwill, Barney, Collins, Eubank, Falck, Fryet, Gleason, Grimm, Hedeen, Leatherman, Lewis, L. H. McMaster, L. L. McMaster, McQuaig, Mills, Moore, Morgan, Orr, Proudfoot, Read, Reynolds, Starbuck, Strohmeier, Timme, and Witzlaben. R'23 sweaters were awarded to Bell, Boswell, Curtiss, Norgren, and Ratcliff.

ILLINI CELEBRATE AT HANDING OVER OF OHIO PIGSKIN

Urbana, Ill., Nov. 25.—[Special.]—"You are the greatest fighting team in the history of Illinois athletics," said Director George Huff tonight as he accepted from the hands of Capt Bill Kopp the battle scarred football used in the Ohio-Illinois championship struggle at Columbus.

Three thousand Illinois loyalists cheered as the pigskin was handed over to become a cherished relic for the Illinois trophy room. The entire varsity squad and Bob Zuppke and his aids were on the platform.

DROP KICKER DALEY ELECTED BY PURPLE; WON ONLY 1919 GAME

John F. Daley, Purple left tackle, who booted the drop kick which captured the only Northwestern victory of the last football season, was yesterday elected captain of the gridiron squad for 1920, succeeding Bob Koehler.

Daley was captain of the Rockford, Ill., High school eleven in 1913, on which team he also played left tackle. He was regular right end on the 1916 "frosh" team at Northwestern, but was out during the 1917 and 1918 campaigns, when he was a first lieutenant in the infantry. He spent eleven months in France. He is a member of the Phi Kappa Psi fraternity in Evanston, a junior in class standing, and a popular man on the campus.

The election, originally held in New York Saturday night at a dinner following the Rutgers game, first resulted in a tie between Daley and Lester Bernard. Yesterday Coach Bachman rounded the five stray votes of men who had not made the trip, and these swung a win for Daley.

One Killed, Three Hurt, in Motor Track Crash

Los Angeles, Cal., Nov. 25.—D. Arthur Kennedy of San Diego, Cal., was was killed, Page Philbrook was injured probable fatally, and two others were hurt slightly in two accidents at Ascot park today in "tuning up" for a Thanksgiving day race.

Kennedy was a passenger in car No. 13, recently purchased from Eddie Hearne and given the "hoodoo number" at its new owner's request. The car blew out a tire and turned over while traveling at high speed. Philbrook was riding in another car which crashed into the track fence.

Dope on the "Ponies"

Today's Selections

New York Telegraph selections:

1—Moroni, Back Home, Lucie May.
2—Dixie Carroll, Marmite, Cock o' the Main
3—Kellipolis, Penelope, Siren Maid.
4—Salvestra, Penrose, Quietude.
5—Duke John, Penrose, Daydue.
6—Bolster, Handful, Miss Bryn.
7—Broom Peddler, Dorcas, Lord Herbert.

BOWIE RESULTS.

First race, 2 year olds, 6½ furlongs—Betsinda, 112 [Rodriguez], $3.60, $3.20, $3.20, won; First Consul, 108 [McCrann], $9.20, $5.10, second; Red Domino, 115 [Sampson], $10, third. Time, 1:22 1-5. Pirate McGee, Escarpolette, Northern Belle, Bright Gold, Liola, and Punctual ran.

Second race, 3 year olds and up, maidens, 1 mile and 20 yards—Susan M., 102 [Weiner], $109.20, $31.40, $10.30, won; Little Ed, 110 [Romanelli], $6.20, $3.90, second; Tom Fool, 110 [Rice], $4.10, third. Time, 1:47. La Balafre, Mistake, Wilfreda, Rinkavous, Indiscreet, Echo B., W. Ward and Rouen ran.

Third race, 2 year olds, 6 furlongs—Pouty Pridd, 107 [Ensor], $2.50, $2.20, $2.10, won; Sandy Beal, 110 [Rice], $3.30, $2.10, second; St. Alian, 106 [Hamilton], $2.10, third. Time, 1:13 2-5. Oriental and Santana ran.

Fourth race, Camp Meade handicap, all ages, 6½ furlongs—Fort Bliss, 99 [Pierce], $18.20, $7.80, $5.50, won; Grimalkin, 108 [Rice], $5, $3.40, second; Kashmir, 108 [Hamilton], $2.90, third. Time, 1:20. The Decision, Jyntee, Rapid Day, Turf, Louise V., Uncle's Lassie, and Cobalt Lass ran.

Fifth race, Meadowbrook handicap, 3 year olds and up, $1,500, 1 mile and 70 yards—Ophelia, [illegible] [Rice], $6.90, $4.40, $2.80, won; Salvestra, 108 [Ensor], $6.10, $4.60, second; Old Rosebud, 120 [Stirling], $4.90, third. Time, 1:46. Leochares and Drummond ran.

Sixth race, 3 year olds and up, 1 1-16 miles—N. K. Beal, 110 [Collins], $54.20, $20.10, $5.20, won; Mint Cat, 109 [McTaggart], $10.30, $5.30, second; War Machine, 113 [Stirling], $3.20, third. Time, 1:50. Whimsy, King John, Queen of the Sea, and Elected ran.

Seventh race, 3 year olds and up, $1,000, 1¼ miles—Frank Shannon, 103 [Pierce], $14.90, $6.20, $4.80, won; Charles Francis, 110 [Hamilton], $7.30, $8.10, second; *Hope, 105 [Miller], $12.90, third. Time, 2:13 2-5. Hickorynut, Umbala, Dalrose, Buckboard, Ben Hampson, G. M. Miller, *Garbage, and *Huda's Brother ran.
*Field.

LOGANS PLAY CALERTONS AGAIN.

The second clash of the season between the Logan Square A. C. and the Calerton A. C. will be staged tomorrow at Logan Square park.

SEVEN BIG CLUBS SHARE C. A. A. U. SWIM CONTESTS

Chicago, Duluth, Detroit, Minneapolis, Gt. Lakes, Awarded Events.

Seven of the leading athletic clubs in the central west have been awarded the Central A. A. U. indoor swimming championships which will be held during the winter. The awards were announced by Charles A. Dean, chairman of the championship committee.

The Chicago Athletic association, Illinois Athletic club, and Hamilton club will hold the events in Chicago, while others have been awarded to Minneapolis A. C., Duluth Boat club, Detroit A. C., and Great Lakes. Dates for the various events will be announced later. The awards follow:

MEN'S SENIOR.	
50 yard free style	Chicago A. A.
100 yard free style	Hamilton club
220 yard free style	Great Lakes
440 yard free style	Duluth
880 yard free style	Detroit A. C.
Mile swim	Minneapolis A. C.
200 yard breast stroke	Detroit A. C.
150 yard back stroke	Chicago A. A.
Plunge for distance	Minneapolis A. C.
Fancy diving	Illinois A. C.
400 yard relay	Chicago A. A.
Water polo	Illinois A. C.
MEN'S JUNIOR.	
50 yard free style	Hamilton club
100 yard free style	Duluth
220 yard free style	Great Lakes
440 yard free style	Detroit A. C.
880 yard free style	Illinois A. C.
Mile swim	
100 yard breast stroke	Hamilton club
100 yard back stroke	Minneapolis A. C.
Plunge for distance	Minneapolis A. C.
Fancy diving	Minneapolis A. C.
WOMEN'S SENIOR.	
50 yard free style	Minneapolis A. C.
100 yard free style	Duluth
220 yard free style	Minneapolis A. C.
440 yard free style	Illinois A. C.
50 yard breast stroke	Illinois A. C.
100 yard breast stroke	Detroit A. C.
100 yard back stroke	Detroit A. C.
Plunge for distance	Illinois A. C.
Fancy diving	Detroit A. C.
400 yard relay	Detroit A. C.
WOMEN'S JUNIOR.	
50 yard free style	Detroit A. C.
100 yard free style	Illinois A. C.
50 yard breast stroke	Illinois A. C.
50 yard back stroke	Detroit A. C.
Plunge for distance	Illinois A. C.
Fancy diving	Minneapolis A. C.

Trotters Bring Record Price at Old Glory Sale

New York, Nov. 25.—[Special.]—A new record for prices was established today at the Old Glory sale, when twenty-one yearling trotters by J. Malcolm Forbes, 2:08, brought an average of nearly $1,700. This is said to be the highest average ever obtained for so many youngsters of that age at any public sale. The consignment was made by James R. McGowan of Mount Sterling, Ky. The top mark was $5,000 for Betsy Chandler, 2:22, champion yearling trotting filly of the past season.

Of chatam cheviot

YOU'VE seen material similar to this before, unnamed, though; it wasn't good enough. The makers of these Eagle shirts wove this oxford cloth, wove it so well they're proud to give it a name. Chatam cheviot is what they call it; shirts of it with collars to match in pink, blue, green. $4.50

Maurice L Rothschild
Money cheerfully refunded — S. W. corner Jackson and State — Chicago, Minneapolis, St. Paul

SPARKWOOD

BUY stiff collars with names ending in "—wood". Get style—comfort—satisfaction—and at the standard 25c price.

SPURWOOD Sizes 13 to 17½ — LOGWOOD Sizes 13 to 18

EARL & WILSON — COLLARS — SHIRTS

GUARANTEE—We guarantee Hanes Underwear absolutely—every thread, stitch and button. We guarantee to return your money or give you a new garment if any seam breaks.

This famous Hanes trade mark on every "Hanes" garment.

Astounding value in Hanes Elastic Knit Underwear

Hanes Winter Underwear for men—Union Suits and Shirts and Drawers—exceeds in service and satisfaction any underwear sold at the price. It is the greatest underwear buy in America! What goes into Hanes in quality and care *comes out to you in extra-wear, extra-comfort, extra-warmth!* And every Hanes garment is backed by the broadest, strongest guarantee we know how to write!

Read every feature detail—unbreakable seams, reinforced buttonholes that last as long as the garment; elastic knit collarette; elastic knit shoulders; durable, snug-fitting sateen waist band; elastic knit wrists; pearl buttons *sewed to stay on.* Union Suits have the closed crotch *that stays closed!*

Your confidence in Hanes can never be misplaced. Any Hanes garment will outlive our guarantee!

Union Suits for Boys — Hanes Union Suits for Boys are superb in warmth and in wear service. *They are as distinct from all other boys' underwear at the price as our Men's garments.* Cozy fleeciness and finest workmanship, combined with the extra features of our Men's Union Suits puts these boys' suits in a class by themselves. Made in sizes from 20 to 34, covering ages from 2 to 16 years. *They are worthy your immediate attention!*

Warning to the trade—Any garment offered as "Hanes" is a substitute unless it bears the Hanes label.

See this Hanes Underwear at your dealer's. If he can't supply you, write us immediately.

P. H. HANES KNITTING CO., Winston-Salem, N. C. New York Office, 366 Broadway

DECLARE WAR ON 'DRINK OF DEATH' THAT KILLED 24

City, State, U. S. Seek to Curb Wood Alcohol as Four More Die.

With Chicago's death toll from the use of wood alcohol as a beverage estimated at twenty-four persons since July 1, when prohibition became effective, the city, the county, and the federal government yesterday began a campaign to end both the sale and the consumption of the "drink to death."

Internal revenue agents were sent out to arrest every person who purchased medicated alcohol for beverage purposes and to gain evidence for revoking the license of every druggist guilty of sales.

City Seeks New Formula.

Health Commissioner Robertson summarily ordered the drug department of a store at Halsted and Twelfth street to discontinue the sale of alcohol, alleging three persons had died and two made ill by purchases there. He also appointed five physicians to work out a formula for denaturing alcohol so it will act as an emetic if taken internally.

Coroner Hoffman, in announcing twenty persons had been killed by the "death drink" since July 1, asked Mayor Thompson to call a special meeting of the city council, that an ordinance prohibiting the sale of wood alcohol without an order from the health commissioner might be passed.

One Saloon; Six Deaths.

Later in the day the coroner's estimate was raised to twenty-four by the deaths of Michael Weifor, 70 years old, 4225 South Campbell avenue; John Ronabold and John Fribal, both of 2588 Blue Island avenue, and Fred Boerst Jr., 5618 South Ashland avenue. In addition, Felix Miselum, said to have been drinking with Ronabold and Fribal, was stricken blind, and at the county hospital it was said he probably would die.

John Wilkus, a saloonkeeper at 4158 South Campbell avenue, was taken into custody in connection with these cases. The police charge that the wood alcohol that caused six deaths within the last few days all has been traced to the Wilkus saloon. Besides Fred Boerst Jr., his father, Fred, his brother, William, and Ignatz Siventy, 4030 South Kedzie avenue, a former saloonkeeper, are, among the dead. They died Monday.

Declares Habit Grows.

In connection with the government campaign G. G. Dunlap, chief of the internal revenue field agents, received a report that some druggists have been selling as much as $10,000 worth of the "drink of death" daily.

"The habit is growing alarmingly," declared Chief Dunlap. "Hundreds of old topers have learned they can get a 'kick' from wood alcohol and other medicated forms, and are killing themselves with it.

"Revenue agents will advise druggists to make every purchaser swear it is to be used only for a legitimate purpose. Then we can go into the homes of purchasers, and if they are drinking the alcohol, prosecute them for conspiring to defraud the government of beverage taxes.

CHICAGO LAWYER TO SIT ON "LID" FOR WHOLE STATE

CAPT. H.E. HOWARD

Reports of the early appointment of H. E. Howard, Chicago lawyer and former captain of the Blackhawk field artillery, as permanent director of prohibition enforcement in Illinois, reached Chicago yesterday from Washington.

Organization of state bodies under the recent prohibition enforcement act was announced recently when John F. Kramer was named national prohibition commissioner, with headquarters in Washington. The state organizations are to take over responsibility for keeping the country bone dry some time before Jan. 1, according to the federal officials, who now carry the burden.

Reports of Mr. Howard's appointment were not confirmed by federal officials here, but they declared early organization of a permanent Chicago "lid" organization is necessary.

Thirty-five moonshiners faced the federal grand jury and three more were arrested during the day. Wholesale indictments are expected.

Itemize $40,000 Liquor Loot to Aid U. S. Search

G. G. Dunlap, chief field revenue collector, received an itemized statement yesterday from Louis Stern & Co., covering all liquor lost in the recent robbery which took about $40,000 worth of whisky from the Michigan avenue jobbing house. Tax had been paid on all of the whisky, and the search for the stock will be pushed.

"Stolen goods of the Stern stock consisted of liquor in packages for the most part," said Col. L. G. Nutt, revenue inspector. "It was wrapped and labeled to various customers. We are making a check on the customers to find if any of the stolen goods reached them."

$7,000 Whisky Stolen in Third Raid on One Place

For the third time within the last two months burglars broke into the wholesale whisky house of Bergmann & Ehrmann, 27 West Illinois street, yesterday and stole ten barrels of whisky, valued at $7,000.

FIGHT ON WETS HAS JUST BEGUN, KRAMER STATES

Washington, D. C., Nov. 25.—Enforcement of constitutional prohibition will be placed squarely up to state and municipal authorities, and the federal government machinery will not interfere unless obvious inefficiency on the part of local officials makes such action necessary, the board of temperance of the Methodist Episcopal church was told here today by John F. Kramer, federal prohibition commissioner. It was Mr. Kramer's first pronouncement of policy since he assumed office a week ago.

Warning the board that the battle for prohibition was "but well launched," Mr. Kramer declared that the greatest danger the friends of prohibition faced was that "our people are not given to maintaining a continued effort along any particular line of reform."

BERKSHIRE HAM

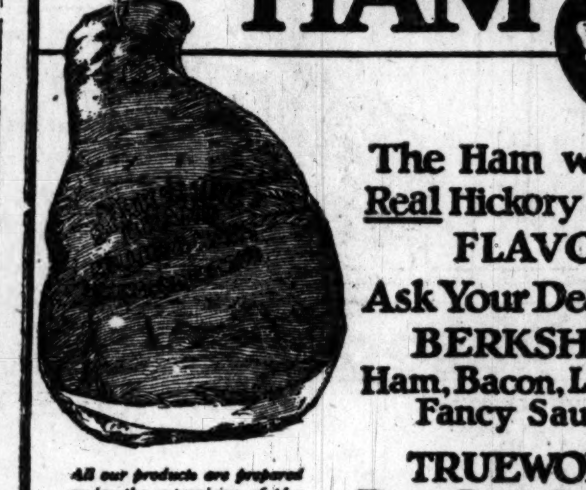

The Ham with the Real Hickory Smoked FLAVOR

Ask Your Dealer for BERKSHIRE Ham, Bacon, Leaf Lard Fancy Sausage

TRUEWORTH Peanut Butter, Canned Meats Pork and Beans

All our products are prepared under the supervision of the United States Department of Agriculture

MILLER & HART

ESTABLISHED 1884

CHICAGO

New December Columbia Records

"I Am Climbing Mountains" A Harmonious Tenor Duet

This sentimental song of childhood's and manhood's dreams and ambitions is a beautiful bit of harmony. Both this song and the coupling, "Golden Gate," are worthy successors to "I'm Forever Blowing Bubbles," by the same authors. Charles Harrison and Lewis James—a new combination—sing them wonderfully.

A-2791—85c

"Nobody Knows, and Nobody Seems To Care"

Everybody will care a lot for this truly amusing tenor duet by Irving and Jack Kaufman. Lack of "lovin'" is what they lament. Coupled with "I Wanna Go Back to Dear Old Mother's Knee."

A-2795—85c

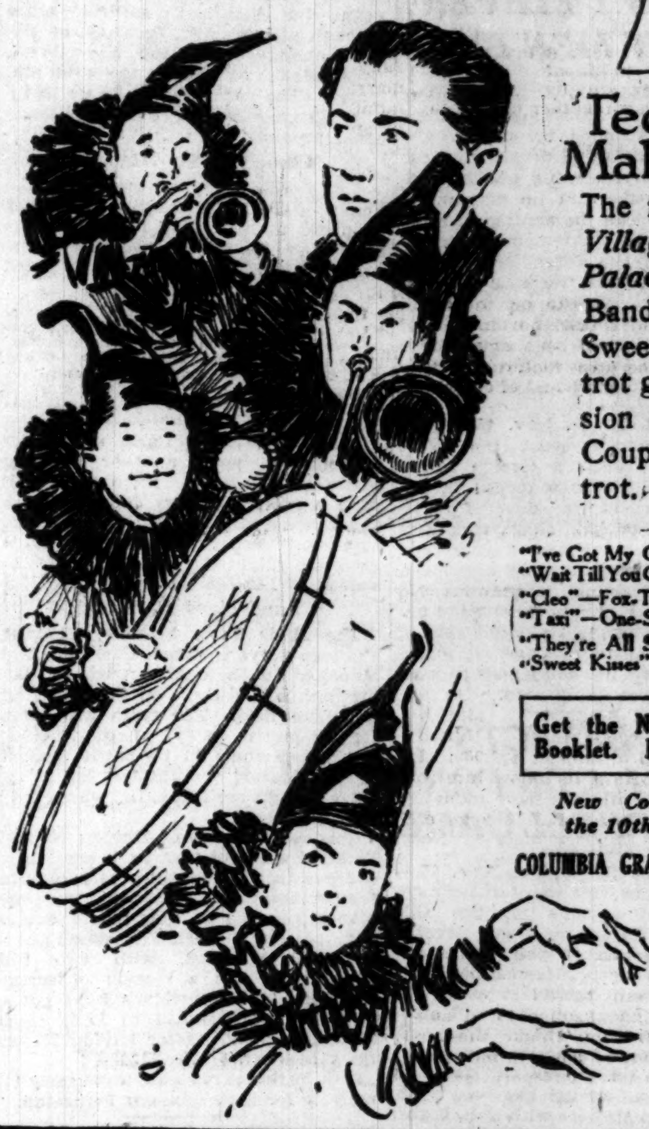

Ted Lewis Jazz Band Makes Its First Record

The feature of New York's *Greenwich Village Follies* and headliner at *Keith's Palace Theater*, the Ted Lewis Jazz Band, plays "Blues (My Naughtie Sweetie Gave Me)." This frenzied fox-trot gives you an incredibly swift succession of resounding syncopated shocks. Coupled with "India," another fine fox-trot.

A-2798—85c

A Few More Popular Hits

"I've Got My Captain Working for Me Now," Al. Jolson
"Wait Till You Get Them Up in the Air, Boys" Billy Murray } A-2794—85c

"Cleo"—Fox-Trot . . . Yerkes' Jazarimba Orchestra
"Taxi"—One-Step . Waldorf-Astoria Dance Orchestra } A-2799—85c

"They're All Sweeties" . . . . . Van and Schenck
"Sweet Kisses" . . . . Van and Schenck } A-2792—85c

Get the New Columbia Novelty Record Booklet. Every Columbia Dealer Has It

New Columbia Records on Sale the 10th and 20th of Every Month

COLUMBIA GRAPHOPHONE COMPANY, NEW YORK

Columbia Grafonola

Columbia Grafonola —Standard Models up to $300; Period Designs up to $2100

MARSHALL FIELD & COMPANY

Give Pretty Undergarments for Christmas

There are special Christmas Gift Assortments just now in our Fifth Floor Sections for Misses and Women

THERE IS a nicety and distinctiveness about the pretty Undergarments in our Fifth Floor Sections that make them the sort of gift to be cherished.

Only a visit to these Sections can give the Gift-seeker a true measure of the delight such garments are sure to awaken.

There yet is time to profit by the advantage of full stocks from which to select. Promptness is worth far more than afterthought. All sizes have been planned for.

Mirroring Wash Satin Nightgown, embroidered in pastel colors, $9.75. Special.
French Hand-made Nightgown, in box, $8.95. Special.

Wash Satin Chemise, to go with gown mirrored above, $5.95. Special.
Detailed description column opposite.

There Are Also—

LITTLE THINGS in the way of accessories, to be had from the Undergarment Sections, that make very nice gifts, quite independent of being given as an accessory, such as:

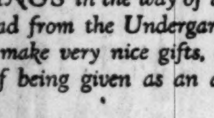

A Sweet-Scented Sachet

to put in the folds of undergarments as they lie in their neat piles in the drawer. Of rainbow-tinted silk is the small sachet sketched, rose-topped and ruffle-edged. $2.75.

Corset Section

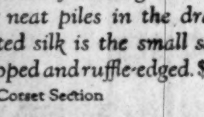

A Neat Little Jewel Bag

for every-day wear—or for traveling. The case is white linen, madeira embroidered, and has a soft chamois lining. Ribbons are attached that the bag may be worn about the neck. $1.25.

Corset Section

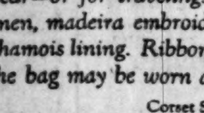

A Rose-Perfumed Powder Puff

to slip into a vanity bag or to tuck down into more secure place—not a tiny Puff nor yet over large, but just a convenient size. The silken rose with its delicate perfume comes in many different colors. 50c.

Corset Section

Undergarments of Wash Satin

Hand-embroidered

at Special Gift Prices

Of pink wash satin, very quaintly fashioned, are Nightgowns and Chemises that are unusually smart and pretty, and at the same time most unexpectedly low in price.

The embroidery is in pastel colors. The ribbon used is pink and is run through folds of Georgette Crepe.

The Nightgown, $9.75. Empire style. Mirrored right.

The Chemise, $5.95. Envelope style. In customer's hand. Sketched left.

Satin Bodices at $2.95

With lace and Georgette are pink Satin Bodices that are a very happy suggestion for a Christmas gift that is nice without being costly.

Petticoats Taffeta Silk Skirts

At Special Gift Prices

They are to be had in all the street shades. Some of them have flounces a little fancier than others and some are of a bit heavier silk, but any one of these Petticoats is worthy of becoming a gift. $4.95, $5.95, $6.75, $7.95.

Newest Just from Paris! *Corsets*

All the most beautiful styles just out of Paris—slipon and low-topped models, evening styles, lightly boned, delayed because of shipping—have at last arrived.

Women ordering new opera and other fine gowns will be most interested in this wonderful collection.

Fifth Floor, South

Warm Bathrobes

at Special Gift Prices

At $10.75 is a Robe of plain blanket cloth, with a roll collar, pockets and sleeves. It is ribbon-trimmed, and faced with contrasting colors.

At $9.75 is a coat-length Robe of a pretty floral design, with satin ribbon and braid finish, cord belt.

At $8.50, with deep sailor collar, also of floral design, trimmed with satin ribbon.

These come in light, medium and dark shades.

Wool Robes in plain, Navajo, smart checks and conventional designs, ribbon-trimmed, are from $15.75 to $32.50.

French Lingerie

Hand-made and Hand-embroidered

at Special Gift Prices

The embroidery is most beautifully done; the stitches are the very finest.

One of the most attractively designed of the Nightgowns is the one sketched in the box at the left, with the double yoke in the back and the set-in sleeves, $8.95.

The Chemise in similar design, sketched in customer's hand at the left, is $7.95.

Paris model that gives new flat back, mirroring the self-adjusting garters which hold the corset firmly in place when wearer is seated. In stunning pink broche. For the average figure.

UNITED STATES RAILROAD ADMINISTRATION
Director General of Railroads
The Atchison, Topeka & Santa Fe Railroad

Change in train service to California

Santa Fe

New Train— Effective November 30, 1919

The Missionary (No. 21) will leave Chicago daily 10:30 p.m. Through standard Pullmans, Tourist sleepers and chair car—Chicago to Los Angeles, via Amarillo and Belen.

Change of Time—

The Scout (No. 1) will leave Chicago daily 8:55 p.m. Through standard Pullmans, Tourist sleeper and chair car—Chicago to Los Angeles, also Tourist sleeper Chicago to San Francisco, via La Junta.

The Navajo (No. 9) will leave Chicago daily 9:50 a.m., as at present. Through standard Pullmans, Tourist sleepers and chair cars, Chicago to Los Angeles, via La Junta.

On the Missionary, Scout and Navajo meals are served at dining stations west of Kansas City, and in dining cars east of Kansas City.

The California Limited (No. 3) will leave Chicago daily 7:35 p.m. as at present. Through standard Pullmans only, Chicago to Los Angeles and San Diego; also observation, club and dining cars, via La Junta. Through Pullman, Chicago to Los Angeles via Grand Canyon, with layover at Canyon from morning until evening, day of arrival. Connecting Pullman for Phoenix, in Southern Arizona.

Consolidated Ticket Office
179 West Jackson Street, or Dearborn Station
Chicago

EDUCATIONAL

Cost, Executive and Public ACCOUNTING

Pays $3,000 to $10,000 a Year and Up. Executive Accountants command big salaries. Thousands of firms need them. Only 2,500 Certified Public Accountants in U. S. Many are earning $3,000 to $10,000 a year. We train you thoroly in our

EVENING CLASSES

or by mail in spare time for C. P. A. examinations or executive accounting positions. Knowledge of bookkeeping unnecessary to begin—we prepare you from the ground up. Our course and service are under the supervision of William B. Castenholtz, A. M., C. P. A., former Comptroller and Instructor, University of Illinois, assisted by a staff of C. P. A.'s, including members of the American Institute of Accountants. Low tuition fee—easy terms. Write, call, or telephone for information and free book of Accountancy facts. Telephone Randolph 5528.

LA SALLE EXTENSION UNIVERSITY
Dept. 20A
13th Floor Lakeview Bldg. 116 So. Michigan Av.
OPEN EVENINGS

RAG Piano Playing Taught Beginners in 20 Lessons JAZZ

All Instruments. Adult Beginners a Specialty. Advanced Course If You Now Play. Booklet Sent FREE on Request.

CHRISTENSEN SCHOOL OF POPULAR MUSIC
20 E. Jackson Blvd.

There is a reason—a purpose—a message—in every advertisement that appears in The Tribune. If you read the advertising intelligently you will find it both interesting and profitable.

The Chicago Daily Tribune.
THE WORLD'S GREATEST NEWSPAPER
WEDNESDAY, NOVEMBER 26, 1919.

On Secret Service —in Mexico

BY DR. PAUL BERNARDO ALTENDORF.
[Late Agent A-1 in the Military Intelligence Department of the U. S. Army.]

ARTICLE 24.

ON Thursday, March 21, 1918, the day my shingle as a physician was put out, I learned from Pedro, my porter, that men were working day and night to get the Morelos ready for sea. The Morelos was a Mexican gunboat of 2,000 tons which had been sunk by revolutionists in Mazatlan harbor in 1914. The salvage job proved simple. I went at once to the German consulate, where Consul Unger told me of a plot against the United States.

The Germans, it appears, expected to have a submarine operating in the Pacific off the coast of California and in preparation for this had arranged with Carranza to confiscate the Morelos as soon as her owners, the Arzak Brothers, had fitted her for sea, and then turn her over to the Germans to be used as a submarine tender. A San Francisco firm was then negotiating with Arzak Brothers for the purchase of the vessel.

Making a Boat Deal.

Unger asked me to see the Arzak Brothers and find out what they wanted for the Morelos. I took this opportunity to get to work to thwart the plot. I called on the owners of the boat, representing myself as authorized by a Valparaiso house to make a secret purchase of the Morelos. I wrote myself a message saying that my firm was willing to pay 500,000 pesos for the vessel. I used the term dollars instead of pesos in talking with the owners. I went back and told Unger that the Arzaks wanted $240,000 for the Morelos and no buyers in sight. Arzak was ignorant of the scheme of Carranza to rob him.

Three days later a naval officer arrived to carry out the first chief's orders to confiscate the Morelos. The naval officers told him it would take twenty days to get the vessel ready for use. Later I found out the exact date when the confiscation was to take place and sent word to the Arzaks, through a personal friend, that this was the intention of the Carranza officials. I wanted to get him in a worried state of mind so that I could make a good bargain for the San Francisco firm.

To Blow Up the Oregon.

On May 7, I announced that I was ready to close the deal, that I would pay him $100 000 in American money. He wanted $500,000, but I explained to him that I had offered 500,000 pesos. I told him he was going to lose his steamship on the 10th. That evening, Arzak hunted up two representatives of the San Francisco firm and closed the sale to them for $129,000. I had won the game.

During the fifty-one days that I was at Mazatlan I turned up another bit of ship news. One evening, in a German gambling-house, an acquaintance said:

"We are going to have some fun."

"How?"

"We are going to lay some mines in the harbor to blow up the American battleship Oregon."

I learned that a sailing boat was to go out a few nights later and lay the mines in the course usually followed by the Oregon, which was expected soon. This was reported to proper quarters.

A few days later a sail boat was seen, apparently deeply laden, going out into the harbor. An American submarine quickly overhauled it. The men on the sail boat threw a quantity of heavy stuff overboard and then surrendered. The occupants of the sail boat proved to be six Germans. They were taken to Los Angeles.

25TH INSTALLMENT

While at Mazatlan I pieced together information which led me to think that the Germans were planning a submarine base off the coast of Mexico. The place indicated was La Tres Marias islands. I learned that five Germans had spent two days on the largest of the islands and had brought from there a cargo of 700 rifles, which were placed in the warehouse of Melchior Successors. I told my porter, Pedro, that I would like to take a trip to the islands. Pedro and I set out in an open boat, without compass. We started at dawn and sighted Big Island about 1 o'clock. This was a prison colony where a lot of Yaqui Indians were confined. We landed and I obtained an excellent view of an impenetrable mass of verdure, but nothing more.

We lost our course on the way back to the mainland, but finally reached Mazatlan safely.

Too Rocky for a Base.

I kept on hunting for information about that submarine base. One night, in a gambling house, a German agent named Graffenberg introduced me to another German agent named Hartmann. I led the conversation around to La Tres Marias.

"Oh, I have been there," Hartmann said. "It is too small. The islands would make a good submarine base in one way, but there are so many rocks approach would be difficult. There are much better places along the coast."

I then learned of the proposed base at Bay Banderas on the coast of the State of Jalisco, 200 miles south of Mazatlan. The Germans had sent two Spanish engineers to make plans for a submarine base. A German named Koerner was in charge. At that moment, I learned, Koener was collecting dynamite in Sinaloa to be used in making mines to dispose of the American war vessels cruising in that vicinity.

Explained at Last.

I began to see a great light. The presence of warships—I had seen four at one time—and a large number of submarine chasers and destroyers in the vicinity of Mazatlan, which lies directly across from the southern tip of Lower California, had been altogether incomprehensible to me before. Now I realized that in reporting the contemplated German-Mexican drive I was not exactly telling the American government something of which it was altogether ignorant. Equally evident seemed the fact that this drive was no sudden inspiration, but was a fundamental part of the German scheme for the conquest of the world.

The United States took such a profound interest in what was going on in Carranza land that at one time it had as many as forty-two special agents on duty there. Here was a fleet of American war vessels, obviously watching interned German ships, showing that the American government knew about the German-Mexican conspiracy. Yet why was the American government so tenderly solicitous of Carranza that his countrymen were permitted to take American property and kill American citizens, literally by the hundred, with immunity? This conundrum was too much for the ingenuity of an overworked agent to solve and I gave it up and set to work to dig up some more information.

26TH INSTALLMENT

Mazatlan was a clearing house for German agents. Access was easy to the back door of the United States via Nogales or Calexico. California was within easy reach and Germans are plentiful there. The secret agent, once there, was assured of comfort, protection, and assistance.

One day four German agents and fourteen Japanese arrived from Salina Cruz and went direct to the German consulate. I went to the consulate and pretended to read a newspaper while I listened to them. The Germans were propagandists bound for Japan and the Japanese had business in Mexico.

I met the four Germans the next day and proposed beer. They told me they had just come from Magdalena bay, where they had been making maps and gathering information for the German navy against the time when the Germans would be ready to take possession. Now they were going to join other Germans in Japan. Germany needed Japan as an ally. Germany, Mexico, and Japan together could beat the world.

Interesting Acquaintances.

The fourteen Japs were going to Sonora to buy large tracts of land. The Japanese government planned extensive colonization of Mexico. Two of these German agents later called on Karl Jacobson at the Hotel Francia. I began to take an interest in that young man. He turned out to be a secret agent who had been employed to blow up American factories. He confessed to the American consul who sent him to Nogales, Ariz., wiring instructions ahead to have him kept in jail. Instead of arrest Jacobson was given a job in a saw mill. While Jacobson was there four disastrous fires occurred in Nogales. Later Jacobson was sent to Tucson, where he confessed he was a spy.

Another interesting acquaintance that I formed at Mazatlan was with a Spaniard named Salvary. He told me he had been engaged by the Germans in Spain to go to the United States on a special mission. Later he had been engaged by the Germans in Mexico City to poison cattle in the United States. He had a fund of $20,000. I thought it important to follow him to the border, but I did not have money. I wired Capt. Liscomb, in charge of the military intelligence office in Nogales, but he did not answer me. The Spaniard left and I do not know what became of him.

Submarine News.

Another acquaintance was a German agent named Wendt. I learned that he had gone to San Salvador to build tanks for oil and gasoline for a submarine base. One day Unger, the German consul, showed me this message:

"Submarines have left port for the United States, three going to the Atlantic coast and four to the Pacific coast. Latter will take up supplies in Smith canal, Patagonia. Please make all necessary arrangements. Send sailors from interned ships at Santa Rosalia to base prepared in San Salvador to relieve crews if necessary."

My report got through and the United States navy was given ample time in which to take precautions. Three submarines did appear in the Atlantic at the time I said they would. The four destined for the Pacific did not keep their engagement.

[Copyright: 1919: By McClure Newspaper Syndicate.]

Pickpocket Gets Stamps Worth $48 in Office Lobby

Earnest Graf, an employé of THE TRIBUNE, had $48 worth of stamps snatched from his pocket in the rotunda of the Chicago postoffice yesterday afternoon.

LOVE IN COTTAGE PALLS ON BRIDE BORN TO LUXURY

Rejects Five Rich Men for "Poorest of the Poor"; Now Scorns Him.

BY LEOLA ALLARD.

Mrs. Wendell S. Loomis, a graduate of the University of Wisconsin and daughter of wealthy parents, has arrived at the next to the last milepost in her marital experiences of two years ago—the Court of Domestic Relations. She contemplates seeking a divorce that will end what she describes as her "two years of misery."

She told Judge Sheridan E. Fry her troubles yesterday. After several conferences an order for her support was issued and she went to Tennessee for a rest.

Mr. Loomis declares his wife has been accustomed to luxury and is not content to live on his salary. He showed the court letters in which she reminds him that she refused five men of wealth and position to be married to "the poorest of the poor."

"Money Mad? It's Funny!"

Here is one of the letters she wrote to her husband after their separation and while she was out of the city:

"Dear Wend.—It indeed is extremely amusing and laughable to be accused of being money mad when, after giving up the comforts and many luxuries that only money can buy, one knowingly, with open eyes and mindfully aware of financial conditions, marries the poorest man of the poorest family one ever has known, with no prospects of the slightest improvement and advancement financially, socially, or educationally, after one has refused five men of wealth, social standing, higher education, praiseworthy character, and love, before and after knowing the above mentioned man.

"Money mad—such is the reward from three or four narrow minded people for self-sacrifice and denial.

"Love is a mystery, yet marrying under the above conditions has been and always will be a puzzle to friends and relations.

"Money mad—it's funny and melodramatic enough to be a burlesque. Let us laugh behind our fans.

ANITA."

Few Letters—Wife Angry.

Another letter reads:

"Dear Wend.—Since you have not acknowledged the receipt of my several letters and many cards [cards and stamps and time do not grow on the bushes] and have had time to write only one letter in seventeen or twenty days, I take it for granted you will not have time to meet me at the train, especially since you are now at work.

"Therefore, I asked my brother to meet me Thursday 8:40 a. m., on N. Y. C.

"The one letter was written Feb. 22. The money you sent just covers your watch expense, though you said you were going to pay your insurance dues last month and thought I should not pay it.

"Not getting a cent for one's own expenses a few people [thank goodness, it is only a very few acquaintances] call money mad. Hope you are well and happy.

ANITA."

HIS NAME IS HARRY

Mrs. Harry O. Shaw hurried to the station the other day to meet her husband, just returning from France. The pair were so overjoyed that the husky young husband jumped over the heads of some of the others and grabbed her in his arms.

"O, Ted, dear, I'm so happy!" she exclaimed.

And that started the trouble. Yesterday Mr. Shaw brought his wife to the Court of Domestic Relations.

"Well, I found a woman's handkerchief in his automobile," she declared. "That was the second day he was home. He said it belonged to the boss' wife. He didn't tell me until later he had loaned his car to the boss and his wife in an emergency."

But suspicion had been so firmly planted by that "dear Ted" that the couple will detail their difficulties today before Judge Fry.

DINNER TO SUPREME COURT JUDGES.

The annual dinner to the judges of the Supreme court of Illinois, given by the Illinois State Bar association, will be held at the gold room of the Congress hotel Saturday night. The members of the Supreme court will be guests of honor.

THAT GUILTIEST FEELING

[Copyright: 1919: New York Tribune, Inc.]

Copyright N. Y. Tribune Inc.

ENGINE STRIKES TRUCK; DRIVER, 2 CHILDREN DIE

Two Others Hurt as Kiddies Visiting Grandpa Return.

Deaths in Chicago by Automobiles in 1919 to date	377

Four school children spent yesterday with their grandfather, Louis Schmidt, keeper of the Ridge Country club grounds. Returning home as passengers on an automobile truck two were killed and two probably fatally injured when their driver-host endeavored to cross the Baltimore and Ohio tracks at One Hundred and Third street. A locomotive struck the truck. The dead:

Charles E. Gregory, 5419 Aberdeen street; chauffeur for Kipps' Express and Van company.

George Brower, 9 years old, 5121 Kolin avenue.

Lena Brower, 12, sister of George.

Two at Hospital.

In the Auburn Park hospital, suffering from fractured skulls and internal injuries, are two cousins of the Brower children, who live at the same address. They are William and Louis Niehoff. No hope is held at the hospital for their recovery.

George was killed instantly. His sister and Gregory died shortly after reaching the hospital.

Police of the Gresham and Kensington stations notified the parents of the children.

Offers Children "Lift."

They learned that Gregory, who was hauling turf from the Windsor club to Ridge, had offered to give the children a "lift" back to the city when he started to return to his garage, at 6340 Ashland avenue. Gregory is survived by a widow and two babies. He was known to his employers as a careful driver.

The coroner's office learned of the accident from officials of the Baltimore and Ohio, who said the driver of the locomotive, which was hauling two pay cars, would appear at the inquest to be held at Lackore's morgue, 1971 West One Hundred and Eleventh street, this morning. The engineer's name was not learned.

3 DIE, 2 HURT, AT GOSHEN.

Goshen, Ind., Nov. 25.—[Special.]—Three persons were killed, one was probably fatally injured, and one was seriously burned when a New York Central passenger train struck an automobile this evening. Those killed were Carrie McClure, aged 55; Mac Kurtz, and Jennie Shafer, 45.

BEG YOUR PARDON!

Commissioner of public Works Montgomery of Evanston writes that the difficulty concerning the tractor purchased by the council has been straightened out, the council having passed an appropriation to pay for it. THE TRIBUNE recently printed a short item inferring that the tractor might be turned back.

C. L. Ward, adjutant of the Evanston post of the American Legion, says there is no dissatisfaction in the post over the election of officers, as stated in THE TRIBUNE recently, but that Thomas O'Connor and about a dozen associates, who are trying to organize a separate post, are not yet members of the legion.

THE TRIBUNE on Monday, in connection with the Gallagher case, mentioned the name of Harry Broad as a man who had been reported in the habit of loitering on the corner where Gallagher was slain. Mr. Broad, who lives at 1611 West Garfield boulevard, and is a salesman for the Bethlehem Motor Truck company, states that he called up Hoyne's office and arranged to meet the police; that after he met them he was completely exonerated.

War and Prohibition Alter Bylaws of I. A. C.

The war and prohibition wrote two amendments into the bylaws of the Illinois Athletic club at the annual meeting last night; barring noncitizens from membership and increasing the initiation fee to $300 and the per annum dues to $100 to cover loss of liquor revenue. Robert R. Bosworth was elected president; Joseph E. Hitt, vice president, and Ralph N. Ballou, treasurer. New directors for three years are William H. Beckman, Elwood G. Godman, Charles E. Ummach, George R. Linn, and John F. Voight. The directors to serve one year are Frank J. Campbell and James F. Basiger. The regular ticket was without opposition.

DELAY ARRESTS OF "PROFITEER" CLOTHIERS HERE

New Check on Higher Prices of Sugar Announced.

CHICAGO'S PROFITEER SCORE	
Food dealers arrested	42
Clothing dealers arrested	0
Profiteers indicted	0
Profiteers tried	0

Promised arrests of dealers charged by the government with profiteering in clothing prices failed to materialize yesterday and it was announced preliminaries have not been completed for prosecution of the alleged sugar profiteers who have been held to the federal grand jury.

A new check on the climbing price of retail sugar was announced by Maj. A. A. Sprague, chairman of the fair price committee.

"Retail grocers have agreed to show their wholesale sugar bills to customers on request," he said. "This will make it possible for any housewife to make certain her grocer is not asking more than the 1½ cent margin per pound he is allowed by the government as just compensation for handling sugar. If any dealer is found exceeding this margin he will be prosecuted."

Little change was recorded in the new "fair price list" issued by the committee.

Maj. Sprague released to retailers about 80,000 bags of California sugar which were stored by wholesale grocers several months ago upon government advice. The sugar, he said, came into the Chicago market at an excessive price and was ordered held for manufacturers' use.

Engineer's Broken Pledge Not to Speed Costs $75

Frank Chase, an electrical engineer, 612 Stratford place, paid a fine of $75 and costs yesterday for speeding, notwithstanding his promise to Judge Stelk of the Speeders' court several months ago to join in a safety crusade directed against reckless driving. Policeman Elmer Irvine said Chase made over fifty miles an hour over a stretch of boulevard.

BOX CAR OF SUGAR, ROVING FOR MONTH, JUMPS VALUE $2,466

CITY FOOD DIRECTOR RUSSELL J. POOLE has written the history of Illinois Central box car No. 33093 for the month ending Nov. 15, believing it will throw light on present sugar prices.

The car, according to Mr. Poole, rolled about for the entire month with 54,250 pounds of sugar. 4½ cents a pound more in jobbers' profits and freight and brokerage charges for the consumer to pay.

The car was originally consigned by the Godehaux Sugar company, Nashville, Tenn., to J. P. Hadesman & Co., Chicago, but was resold four times by brokers before it reached the Washburne-Crosby Milling company in Minneapolis. From Nashville the car rolled to Paducah, Ky., increasing its "value" in freight charges to the tune of $162. It rolled up $186.64 more on its way to Omaha. Then back it came to Chicago —freight charges, $201.46—and then proceeded to Minneapolis—$200 more.

The total costs of the trip he set at $2,466.

Mr. Poole suggested the railroad administration and the attorney general get together and stop such repeated reconsignments and diversions in transit. Meantime the car, he says, "so far as we know, is still rolling."

Health Commissioner Robertson said he would transmit the suggestion and the story to Attorney General Palmer, Director General Hines, and District Attorney Clyne.

$7,500 VERDICT FOR WOMAN HIT BY AUTOMOBILE

Harrison M. Parker, formerly connected with Chicago newspapers, and more recently at the head of Fruitvale, Mich., coöperative experiments, was ordered by a jury before Judge Jacob Hopkins in the Superior court yesterday to pay $7,500 as damages to Miss Clementine Sepaquar, 457 St. James place.

The jury held that he was responsible to this extent for injuries she suffered when she was struck by an automobile driven by Mr. Parker. The accident occurred Nov. 13, 1915, at Clark and Menominee streets.

A motion for a new trial was made by Attorney Weymouth Kirkland, representing Mr. Parker.

GALLAGHER SHOT BY TWO ROBBERS, DETECTIVE VIEW

Would Avenger Take a Witness Along? the Question.

BY GEO. W. CULLEN BRYANT.
[Tribune Police Reporter Assigned to Detective Headquarters.]

Eliminating all hitherto puzzling angles, particularly as concerns revenge motives and mysterious women, through competent eyewitnesses and lifelong friends, Detective Sergeant Michael Grady of the homicide squad announced last night he had established indubitably that Attorney James P. Gallagher was killed by holdup men.

Voluminous new evidence, which he has checked, analyzed, and arranged in sequential order, was presented to THE TRIBUNE reporter. All tends to affirm Grady's theory that no ulterior motive existed for the killing of Gallagher; that he is merely another victim of Chicago criminals.

Supplementing his evidence, Grady made an analysis of the case and pointed out why, in his opinion, the attorney could only have been killed as a result of a chance encounter with two holdup men whom he attempted to resist when they commanded him to submit to search.

Details His Theory.

"Let me first outline the case as I see it," he said. "Gallagher, a well-set-up man, whose appearance would convey to any one the impression of prosperity, was walking alone in the 2700 block in South Michigan avenue. The two thugs saw him and followed him.

"In front of 2715 they overtook him and ordered him to 'Hold up your hands!'

"Startled, he turned on them swiftly, probably raising his umbrella in a menacing way, and started to give battle. It was then that one of the men fired.

"Naturally, when Gallagher fell on the sidewalk, they became frightened and fled without attempting to rifle his pockets. That is why his watch and money were found intact. I will now state the facts on which are based these opinions.

Sees Men Trail Lawyer.

"In the first place, there is E. R. Russell, who lives at 2706 South Michigan avenue. A few minutes before the murder Russell, walking homeward, saw a man he later identified as Gallagher walking on the other (east) side of the street, followed by two men, one with an overcoat over his arm.

"He had reached his apartment when he heard a shot and looked out. Gallagher's body was lying on the sidewalk, near an arc lamp. The man with the overcoat he saw run across to the west side of Michigan avenue and then north to Twenty-sixth street.

"Now for the second man, hitherto not mentioned in the case. John Guthman of 2728 South Michigan avenue, Joseph Goodman of 2831 Prairie avenue, and a colored man working in a garage in the 2700 block saw the second man, who had no overcoat, run south in Michigan avenue to Twenty-eighth street.

Scouts "Love Revenge."

"Is it probable that any man—business associate or defeated rival in love—on a mission of revenge by murder, would be so simple as to ask another man to accompany him as a witness? Human nature isn't built that way. It is contrary to all the rules of psychology.

"Regarding the so-called mysterious woman in the case, who was seen holding Gallagher's head in her lap and disappeared shortly before the police arrived. She was Mrs. Charles F. Rupp of 2720 South Michigan avenue. She heard the shot, looked out the window of her apartment, saw a man lying on the sidewalk, and did as any other woman or man would have done —went over to aid him.

"She asked him who he was and where he lived. He was too seriously wounded to reply. She had her daughter Margaret telephone the police. Then, seeing she could be of no further service, returned to her home. It was Mrs. George Fredericks of 2710 South Michigan avenue who told of seeing the 'mysterious woman.' And that woman I have identified as Mrs. Rupp.

Doubts Love Affair.

"Another point. Gallagher had lived with the family of D. F. Walsh, 3634 South Michigan avenue, for eight years. In that time all members of the family say he had never received a telephone message from any woman and had never called one. Attorney Edmund L. Mulcahy, his intimate friend from boyhood, adds that 'Gallagher was not a ladies' man.' He lived for his ambition as a lawyer."

Two boys, Otto and Adolph Spulak, 1913 West Nineteenth street, held for questioning in connection with the murder as the result of an anonymous letter received by the state's attorney, were released last night after they had established alibis and the fact that the letter was the result of spite work.

Funeral services for Attorney Gallagher were held yesterday at Our Lady of Sorrows church, Albany avenue and Jackson boulevard. The body was placed in a vault at Mount Carmel cemetery.

"Old Oak" in Wilmette Falls, Crushes a Roof

Wilmette's "Old Oak," near the home of Attorney M. W. Zabel, 1247 Chestnut street, fell yesterday while the family was in Chicago, crushing the roof and sleeping porch of the Zabel home and coming to rest with the largest branch in the spare bedroom. Mr. Zabel and his wife had come to Chicago to meet his two sisters, Hilda and Ella.

You Can Even Hang Mr. Warner Without Getting His Goat!

"THE GRAY WOLF'S GHOST"
Produced by Robertson Cole. Directed by Park Frame. Presented at the Castle theater.

THE CAST.

Doctor West	H. B. Warner
Harry West	
Marula	Rita Stanwood
Donna Maria	Marin Sais
Pereo	Hector V. Sarno
Jim Prince	Edward Piel
Fatulta	Violet Schram
Miguel	George Field

By Mae Tinée.

"The Gray Wolf's Ghost" is a slender and rather forced little yarn which, nevertheless, affords H. B. Warner ample opportunity for displaying his nonchalant charm. Pursue Mr. Warner, outwit Mr. Warner, even hang Mr. Warner, he never loses his poise. He always comes up serenely smiling and master of any situation.

The locale for this picture, which has a terrible name to enunciate (try it), is Mexico, where a charming señora and her beautiful daughter, last of a haughty Spanish family, have been cheated of part of their land holdings by a persuasive stock juggler.

Mr. Warner is the juggler. He is also the son of a juggler. In the latter capacity striving to right the wrongs done by his father he, by bravery, self-denial, and good looks wins the undying devotion of the daughter.

The ghost in the case is an apparition which a trusted servant of the Spanish family claims he sees whenever father or son are about, and it is his life's ambition to away with both of them. In the case of the father, he succeeds, apparently, for the ungodly Dr. West is found dead, and while the verdict is that he was dragged by his horse, there is some evidence to show that such could not have been the case. Almost is the son done away with. He escapes hanging, however, through an act of providence that is nothing short of a miracle and which furnishes the only punch there is to the picture.

The women of the cast, of whom Rita Stanwood, Mr. Warner's wife, is one, all do pretty well with the slight material they have to work with. The men in the support are good stock actors.

Just the same, "The Gray Wolf's Ghost" is by no means one of Mr. Warner's best pictures.

Turkey Trot for Turkey.

A Thanksgiving eve dinner dance will be given tonight at the Opera club. The feature will be a turkey trot contest for a big baked stuffed turkey.

MARIN SAIS

—Whom You Haven't Seen for Some Time. She's the Fetching Widow in the Picture.

[Photo Bartsook.]

PHYSICAL CORRECTIVE COURSE

BY ANTOINETTE DONNELLY.

Lunge with right foot, the left foot kept straight and in line with the trunk, the right knee bent until it is directly over the toes, the weight of the body taken chiefly on the forward leg. Bring arms up to shoulder height as in dotted lines and from this position throw them sideward with a quick, decisive command: One! Two! Do the arm movement three times, then shift to other foot, bending knee same, and do same arm movement three times.

F. C. R.: THE UNEVEN SHOULDERS result from bad standing. You have probably been standing all these years with the weight leaning heavily on one hip and side. You ought to try to take up some gym work this winter and go in for a systematic course of straightening your figure.

JESSIE: THERE IS NO CHARGE for my diet and exercises for reducing. Just send a stamped, addressed envelope and I shall be glad to mail them to you.

Tribune Cook Book

BY JANE EDDINGTON.

Cooking Bones.

It is quite a universal thing to see well cooked meat on quite uncooked bones. To throw away those uncooked bones is wasteful of both fat and a kind of protein or body repairing and building which some workers in biological or animal chemistry maintain is peculiarly valuable.

From the bones of a three and a half pound spring chicken I have secured, after four hours of cooking them, a stock that jellied like an aspic. And their virtue was not entirely cooked out of them even then. Two quarts of cold water were put over them at the start and, though gently boiled, this was reduced a half.

To save entire the rack of a chicken or other fowl involves first good carving. A bird will not carve well unless it has been well dressed and trussed. There must be no mangling of the raw meat, and the tendons must be removed from the thigh if the meat is to be cut off from it. It will be rocky, the meat will crawl up on it in the roasting, and stiffen at the edges unless it is correctly prepared for the roasting.

It was a poet who said that a bone had obligations. The marrow of a meat bone which is fed to chickens to promote their activity and well being is considered by some cooks as the best basting fat, while everybody knows that it is a crude thing when a shank of beef is so cooked as to bring out the fat in hot "eyes" on the top of the soup stock.

Good gravies and good meat soups depend for part of their quality on the virtue in bones, even twice cooked bones—once, but incompletely.

A Friend in Need

Sally Joy Brown

I want to be the medium through which the friend in deed and the friend in need may be brought together. It may be you have some discarded article which has not outgrown its usefulness that will make some less fortunate one happy, and you would gladly give it if you knew how to go about it. Write to me and I shall be only too happy to be of service to you. Please write on one side of the paper only.

When information is wanted by mail a stamped, addressed envelope should accompany the request. Please do not send parcels to The Tribune, but write for the address of the applicant and send direct.

Cloth for Bandages.

"I have open sores and I should like to know if any readers have white cloths that I could have. I can use almost anything, even white cotton stocking legs. In return, I have a sewing machine, which is old but in good running order, but has no attachments, that I should like to give to some one who would care to have it, if they will come after it. Mrs. L. A. B."

It isn't necessary to give anything in return, but some woman will be glad to have the machine and there must be many who will supply the bandages you need.

Nice Dog Wants a Nice Home.

"I have a beautiful white Spitz which I want to give to some one who will give him a good home. I would rather he went to a home where there are no small children. Several people have offered to buy him, but I want a good home for him more than money, so I thought you might help me find one. I have another dog and it is hard to keep two in town. F. L. S."

I think we can find an excellent home for your pet.

PATTERNS BY CLOTILDE

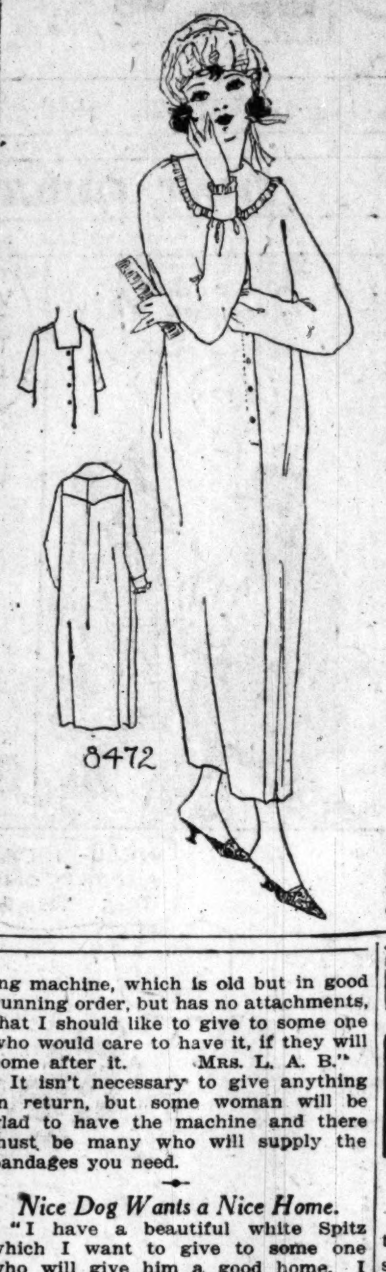

8472

WOMAN'S NIGHT GOWN.

A nightgown for a young girl or woman has an applied back yoke, a high round neck with collar or a square one, and the sleeves in long or short length.

This pattern, No. 8472, comes in sizes 16 and 18 years and in 36, 40, 44, and 48 inches bust measure.

Order Blank for Clotilde Patterns.

CLOTILDE, DAILY TRIBUNE, CHICAGO.

Inclosed find $.......... Please send me the Clotilde patterns listed below:
Pattern number. Size. Price

Name..................................

Street..................................

City..................................

State..................................

How to Order Clotilde Patterns.

Write your name and address plainly on dotted lines, giving number and size of such patterns you want. Inclose 12 cents in stamps or coin (wrap coin carefully) for each number, and address your order to Clotilde, CHICAGO DAILY TRIBUNE, Chicago.

Note: Clotilde patterns are made in New York exclusively for THE CHICAGO DAILY TRIBUNE. They are perfect in fit, up to date in style, and the easiest of all patterns to use.

EMBARRASSING MOMENTS

The Tribune will pay $1 for every letter published on "The Most Embarrassing Moment of My Life." Address Embarrassing Moments Editor, Chicago Tribune. Write on one side of the paper. No manuscripts returned.

A Seat Up Front.

It was at an entertainment. Due to the shortage of seats in the hall, I and several other people had to sit on the stage. Now, I am a large woman; in fact, too large to be a subject for sympathy when anything happens to me. A magician was performing and there was not a sound in the whole room. In my excitement I sat forward in my chair. Suddenly the chair folded up underneath me and I slid halfway across the stage. Of course, the act was spoiled. J. P.

Bright Sayings of the Children

The Tribune will pay $1 for each childish saying printed. The story told must never have been printed in any magazine or paper. It is not possible to acknowledge or return unavailable contributions. Please write on one side of the paper. Address bright sayings to Aunty Bee, Tribune, Chicago.

Rufus was somewhat pugnacious, and, though he sometimes got the worst of it in a scrap, he was nothing daunted. He was getting in the coal one evening when he learned that there was a fight among the boys on a vacant lot some distance away. He offered his younger brother a nickel to finish the job, but was told to keep on with his work till it was finished. "Good gracious, ma," he cried, "if I don't hurry the fight may be all over with before I get there, and I won't be able to get into it at all." C. E. C.

Harold had told me that his friend Robert was coming over with him to play after school. So when my son showed up without Robert, looking much disappointed, I asked the reason. "O, his mother did say at noon that he could come, but I'll tell you how it is—she is one of those changers of mind." E. L. R.

Betty was an aggravating child, and the children would seldom play with her long at a time, but got out of patience with her and left her to herself. Beatrice returned from a call on Betty one day and was asked why she came home so soon. "Why," Beatrice replied with some vehemence, "it hurts any one's temper so to play with Betty." I. B.

TIP TO POULTRYMEN

BY FRANK RIDGWAY.

From present indications poultry keepers have a profitable future ahead of them. Fresh eggs are now selling for more than $1 a dozen in New York and dealers predict that they will go as high as $1.50 a dozen by the first of the year.

With such prices the poultryman can well afford to feed liberally and give special attention to the egg laying members of his flock. The prices of corn and other poultry feeds are on the downward trend, which also brightens the prospects of the flock owner who will have eggs for sale during the next few months.

Wise poultrymen will give their birds the best of care this winter and will be rewarded with a handsome profit.

Feed and management are not the only important factors to get winter eggs, for the first essential is good laying stock.

The heaviest egg producing flock is usually one that has a high percentage of early hatched pullets, and they must be well matured before the most can be expected of them. There are always a few old hens that are low producers which should be weeded out of the flock.

Poultry experts who have attained the greatest success have found that it is useless to keep late-hatched or poorly developed pullets, for they are usually poor layers. Often late pullets are not large enough to begin laying by the first of November. In such cases it is best to dispose of them and give the feed and care to those that will pay for their keeping.

DORIS BLAKE'S ANSWERS

Her One Grievance.

"Dear Miss Blake: I am 20 years old and yet haven't a boy friend to go with. I am considered a very good looking girl, and even pretty by some (though for myself I can't see it). I have one grievance—a long shaped chin. Do you think that would keep them from liking me? Also, must a girl be pretty to have boys like her? I do hope you will print this soon, as I am very anxious for the answer.
"BROWN EYES."

One doesn't have to be pretty to have boys like them. Of course, being pretty is no handicap, you understand, but one can be pretty and still be quite unpopular, and one can be quite homely and be popular. The length of one's chin would never interfere with affections providing the heart of the owner were sound and warm and the speech were kind and sympathetic and interested.

FRICK'S LAUNDRY BLUE FRENCH PROCESS

Frick's Laundry Blue

Made from the highest grade of Ultramarine Blue, on account of its pureness and excellent quality, is used to bleach sugar.

Frick's Laundry Blue will bleach your clothes a snow white without any injury to the fabric.

5c At Your Grocer

You will never be satisfied until you use it.

Watch them go—the stacks of pancakes made with UNCLE JERRY (Buttermilk) PANCAKE FLOUR contains powdered buttermilk makes better, lighter cakes at less expense

A. Lange Florist
77-79 E. Madison St. Tel. Cent.
TWO DOORS WEST OF MICHIGAN

Motion Picture Directory

DOWNTOWN

CASTLE STATE AT MADISON EXCLUSIVE SHOWING
Chicago's Foremost Photoplay House
—NOW—
H. B. Warner
In His Latest Success
"The Gray Wolf's Ghost"
Bret Harte's Famous Story of the Great Southwest. Full of Vivid Action.
CONTINUOUS 9 A. M.—11 P. M.

NOW PLAYING Carl Laemmle offers STROHEIM'S BLIND HUSBANDS
ZIEGFELD 624 So. Michigan Avenue Linick-Jacoby-Enterprises

BAND BOX MADISON STREET NEAR LA SALLE
MARGARITA FISHER in "THE HELLION"

ALCAZAR 69 W. MADISON ST.
—NOW PLAYING—
"Mind the Paint Girl"
—WITH—
Anita Stewart

BOSTON 21 N. CLARK ST.
—NOW PLAYING—
William Russell —IN— "Eastward, Ho!"

DOWNTOWN

JONES, LINICK & SCHAEFER'S RANDOLPH RANDOLPH NEAR STATE 8:30 AM Continuous 11:00 P.M
Last Times Today
ELSIE JANIS "A REGULAR GIRL"
BEGINNING TOMORROW
Mary Pickford
In Her Very Latest "First National"
"Heart o' the Hills"
Something to be Thankful for Tomorrow

Now Showing
EXCLUSIVE ENGAGEMENT EXTRAORDINARY
CLARA KIMBALL YOUNG —IN— EYES —OF— YOUTH
The Finest of All Screen Dramas
PLAYHOUSE
A. G. SPENCER, Director
410 South Michigan Ave.

JONES, LINICK & SCHAEFER'S ORPHEUM 8 a. m. to 12 p. m. State nr. Monroe
—EXCLUSIVE CHICAGO SHOWING—
Bryant Washburn
in HIS BEST PICTURE OF the YEAR
"It Pays to Advertise"

CASINO 58 W. MADISON STREET
—NOW PLAYING—
Mildred Harris
(MRS. CHAS. CHAPLIN)
IN THE SENSATIONAL PHOTOPLAY
"FORBIDDEN"

STATE-CONGRESS STATE ST. AT CONGRESS
Direction LINICK-JACOBY ENTERPRISES VAUDEVILLE — PICTURES
"Heart of a Gypsy"
ALL-STAR CAST

STATE-LAKE VAUDEVILLE PHOTOPLAYS
FIRST CHICAGO SHOWING "LASCA"
With Frank Mayo and Edith Roberts
Showing at 11:45 A.M., 5 P.M., 7:45 P.M.

DOWNTOWN

ROSE MADISON NEAR DEARBORN
—NOW PLAYING—
IVAN ABRAMSON'S Dramatic Success
"Some One Must Pay"
—FEATURING—
GAIL KANE, EDMUND BREESE, JACKIE SAUNDERS and HUGH THOMPSON

NORTH

LUBLINER & TRINZ COVENT GARDEN
2653 NORTH CLARK STREET
'LOMBARDI, LTD.'
—Starting Monday—
Cecil B. De Mille's "MALE AND FEMALE"

BUCKINGHAM 3319 NORTH CLARK ST.
EUGENE O'BRIEN
IN HIS LATEST PRODUCTION
"Sealed Hearts"

DE LUXE ON WILSON AVE. AT "L" STATION — MAT DAILY
"TEETH OF THE TIGER"
All-Star Cast Also Larry Semon Comedy

BUGG LINCOLN AND ROBEY 1:30 Cont. to 11:30 P. M.
DOROTHY DALTON in "L'APACHE"
A STORY OF PARIS NIGHT LIFE

LAKE SHORE Broadway at Belmont
BRYANT WASHBURN, "All Wrong"

JULIAN Belmont Ave. West of Clark —MATINEE DAILY—
MITCHELL LEWIS, "A Fool's Gold"

ASCHER BROS.
ADELPHI CLARK at ESTES
CONSTANCE TALMADGE in "A VIRTUOUS VAMP"
CALO CLARK St. & BALMORAL AV
DOROTHY GISH in "TURNING THE TABLES"
LANE COURT CLARK & CENTER Sts
D. W. GRIFFITH'S "BROKEN BLOSSOMS"
TERMINAL LAWRENCE & SPAULDING
BERT LYTELL in "LOMBARDI, LTD."

NORTH

LUBLINER & TRINZ PANTHEON
SHERIDAN ROAD AT WILSON
—LAST TIMES TODAY—
CHARLES RAY
"Crooked Straight"
—ALSO—
HAROLD LLOYD —IN— "Capt. Kidd's Kids"
Tomorrow—MARGUERITE CLARK in "LUCK IN PAWN"

HOWARD
N. W. "L" STA. AT HOWARD ST.
BLANCHE SWEET
"A Woman of Pleasure"
JACQUES BEAUCAIRE and the HOWARD ORCHESTRA
Comedy News Scenic
Tomorrow—VIVIAN MARTIN "Official Fiancee" and Vaudeville

BRYN MAWR
Bryn Mawr nr. B'way, at Bryn Mawr "L" Station—6:45 to 11 P. M.
No Matinee Today
MAURICE TOURNEUR Presents
"THE LIFE LINE"
With JACK HOLT, SEENA OWEN, TULLY MARSHALL, LEWIS J. CODY,
Based on the World Famous Melodrama of the Sea, "Romany Rye"
—Six Thrilling Acts—

IRVING 4003 IRVING PARK BLVD.
VIOLA DANA
"PLEASE GET MARRIED"
Tomorrow—Holiday Mat. Cont. from 2 to 11
JACK PICKFORD, "IN WRONG"

DEARBORN 40 W. DIVISION STREET
"BIRTH OF A RACE"

REGENT 6746 SHERIDAN ROAD EVENING 7 TO 11 P. M.
OLIVE TELL in "The Trap"

PINE GROVE 717 SHERIDAN ROAD
OLIVE THOMAS, "THE GLORIOUS LADY"

LUBLINER & TRINZ VITAGRAPH
3137 LINCOLN AVE.
—LAST TIMES TODAY—
D. W. GRIFFITH'S "Broken Blossoms"

BIOGRAPH 2433 LINCOLN AVE.
—LAST TIMES TODAY—
D. W. GRIFFITH'S "Broken Blossoms"

KNICKERBOCKER 6217 BROADWAY
TOM MOORE "Gay Lord Quex"

PERSHING LINCOLN AVE. AT WILSON
DOROTHY GISH "Turning the Tables"

LAKESIDE SHERIDAN ROAD AT LAKESIDE
DORIS KENYON "The Band Box"

ELLANTEE DEVON AT CLARK
VIVIAN MARTIN "His Official Fiancee"

NORTH

RIVIERA BALABAN AND KATZ DIRECTORS
BROADWAY AND LAWRENCE
"BERT LYTELL Finds Himself in Great Style"
Says Mae Tinee of Him in
LOMBARDI LTD
ALL THIS WEEK—ALSO
A UNIQUE FASHION SHOW
Past and Present Creations, with LIVING BEAUTIES
CHORUS OF 15 VOICES
And MACK SENNETT'S Funniest Travesty
SHENANDOAH VS. SALOME
Full Orchestra Performance Begins 2:30 p. m. Musicale at 2—Continuous to Midnight.

ASCHER'S Chateau BROADWAY & GRACE
—LAST TIMES TODAY—
BERT LYTELL In "Lombardi Ltd."
CABARET DE LUXE
POLLY—OZ & CHICK
OLIVER & OLP
WARD & WILSON
BOOTH & LEANDER
Lynne Hazzard's Orchestra
Program Changed Every Thursday & Sunday. Mat. Daily

LA SALLE DIVISION BET. LA SALLE AND WELLS STREETS
ALICE JOYCE "THE WINCHESTER WOMAN"

PARKWAY CLARK ST. at DIVERSEY
E. K. LINCOLN in "DESERT GOLD"

EASTERLY Lincoln & Diversey Pkwy. Spcl. Mat. Cont. 1:30 to 11
BILLIE BURKE in "SADIE LOVE"

KEYSTONE 3912 SHERIDAN ROAD
JOHN CUMBERLAND, "A GAY OLD DOG"

ARGMORE Argyle and Kenmore Ave.
Maurice Tourneur's "THE LIFE LINE"

SOUTH

VERNON 61ST & VERNON AVE.
WILLIAM FARNUM
"LAST OF THE DUANES"
Tomorrow & Friday—"BROKEN BLOSSOMS"

PRAIRIE 58TH ST. & PRAIRIE AVE.
JUNE ELVIDGE, "The Poison Pen"
ALSO HIGH CLASS ENTERTAINERS

ASCHER BROS.
COLUMBUS ASHLAND AV at 63rd St
MABEL NORMAND in "JINX"
COSMOPOLITAN HALSTED at 79th St
JACK PICKFORD in "IN WRONG"
FROLIC 55th St. & ELLIS AV
CHARLES RAY in "CROOKED STRAIGHT"
KENWOOD 1225 E. 47th St.
DOROTHY GISH in "TURNING THE TABLES"
METROPOLITAN GRAND BLVD. & 47th
BERT LYTELL in "LOMBARDI, LTD."
OAKLAND SQ. Oakwood & Drexel
CHARLES RAY in "CROOKED STRAIGHT"
PEERLESS GRAND & OAKWOOD BLVD
SESSUE HAYAKAWA in "THE ILLUSTRIOUS PRINCE"

SOUTH

WOODLAWN 853 E. 63rd St.
—Starting Today—
CHARLES RAY —IN— "CROOKED STRAIGHT"
WOODLAWN SYMPHONY ORCHESTRA

VISTA
47th and Cottage Grove Ave. Matinee and Evening
"THE BRUTE BREAKER"
An All Star Production—Featuring
FRANK MAYO and KATHRYN ADAMS
—Friday and Saturday—
D. W. GRIFFITH'S BROKEN BLOSSOMS

JACKSON PARK
67TH AND STONY ISLAND AVE.
Continuous 2 to 11 P. M.
—THIRD ANNIVERSARY JUBILEE—
Sessue Hayakawa —IN— "The Illustrious Prince"
Last Times Today of CLAIRE HANSON and Boys and VALENTE BROS. in New Songs and Musical Numbers

LUBLINER & TRINZ MICHIGAN
Garfield and Michigan—Mat. and Eve.
Marguerite Clark
"LUCK IN PAWN"
Starting Monday—Cecil B. De Mille's "MALE and FEMALE"

SHAKESPEARE Double Feature Day 43rd and Ellis Ave.
ALICE JOYCE "THE WINCHESTER WOMAN"
MARY MILES MINTER "YVONNE FROM PARIS"

DREXEL 858 E. 63d St., Blk. E. Cottage Grove—Mat. and Eve.
JACK PICKFORD "IN WRONG"
Tomor.—TOM MOORE, "GAY LORD QUEX"

PEOPLES 47th St. at Ashland Ave. —LAST TIMES TODAY—
CHARLES RAY in "Crooked Straight"

LEXINGTON 1161 E. 63RD STREET —ADULTS ONLY—
DOROTHY PHILLIPS and PRISCILLA DEAN
"PAID IN ADVANCE"

HARVARD 63d St. and Harvard Ave. —MATINEE and NIGHT—
TOM MOORE "THE GAY LORD QUEX"

KIMBARK 6240 KIMBARK AVENUE
CLARA K. YOUNG "THE BETTER WIFE"

LANGLEY 63d St. and Langley Ave.
FRANK KEENAN in "THE FALSE CODE"

APOLLO 47TH ST. AND FORRESTVILLE AVENUE
FEATURE PICTURE, COMEDY, ETC.

WEST

HARPER
53rd and Harper Ave.—Mat. Daily
HARRY MOREY
"In Honor's Web"
Star Comedy Universal Weekly
—Special Attraction—
HANS HANKE, the Eminent Pianist

WEST

HAMLIN
TONIGHT—7 TO 11:30 P. M.
WILLIAM DESMOND
"The Blue Bandanna"
LIGHTHALL & DAVIS Grand Opera Stars
HAND'S ORCHESTRA
—Special Matinee Tomorrow—
TOM MOORE "Gay Lord Quex"
3826-36 W. MADISON ST.

MARSHALL SQUARE
22ND AND MARSHALL BLVD.
"The Right to Lie"
Also Mack Sennett's "SALOME vs. SHENANDOAH"
Tomorrow—MARGUERITE CLARK "LUCK IN PAWN"

BROADWAY STRAND
ROOSEVELT ROAD AT PAULINA
MARGUERITE CLARK "Luck in Pawn"

KEDZIE ANNEX MADISON ST. AT KEDZIE AVENUE
FRANK MAYO "THE BRUTE BREAKER"
COMEDY PATHE NEWS

GOLD 3411 ROOSEVELT ROAD CONTINUOUS FROM 1:30
Today Only—Hobart Henly's Perfect Prodctn.
"THE GAY OLD DOG"

SAVOY 4346 W. MADISON STREET
PEGGY HYLAND, "A GIRL IN BOHEMIA"
Coming Tomor. & Fri.—"Broken Blossoms"
SPECIAL MATINEE THANKSGIVING DAY

20TH CENTURY 12TH AND CENTRAL PARK
"SHOULD A HUSBAND FORGIVE?"

LUBLINER & TRINZ PARAMOUNT
2633 MILWAUKEE AVE.
—LAST TIMES TODAY—
D. W. Griffith's "Broken Blossoms"

WEST END CICERO AT WEST END
MARGUERITE CLARK "Luck in Pawn"
Starting Monday—Cecil B. De Mille's "MALE AND FEMALE"

MADISON SQUARE 4730 WEST MADISON ST.
DOROTHY PHILLIPS "Paid in Advance"

CRAWFORD CRAWFORD NEAR MADISON
ANITA STEWART "The Combat"
Starting Monday—Cecil B. De Mille's "MALE AND FEMALE"

WILSON MADISON AT WESTERN
—LAST TIMES TODAY—
D. W. Griffith's "Broken Blossoms"

WEST

Central Park
BALABAN & KATZ, Directors
12TH AND CENTRAL PARK AVENUE
—LAST TIMES TODAY—
DOROTHY DALTON
PLAYS TWO OPPOSITE EMOTIONAL ROLES IN HER GREATEST TRIUMPH
L'APACHE
A Powerful Romance of Parisian Life
IT'S A BIG PICTURE, A WORTHY SUBJECT FOR THE CENTRAL PARK ORCHESTRA
MACK SENNETT'S Funniest Travesty "SHENANDOAH vs. SALOME"
Cont. From 2 P. M. to Almost Midnight

NORTHWEST

CRYSTAL
NORTH AV., NR. CALIFORNIA AV.
Continuous—2 to 11 P. M.
CONSTANCE TALMADGE
"A Temperamental Wife"
CRYSTAL CONCERT ORCHESTRA

IRVING PARK 4833 Irving Park Blvd. Matinee and Night
Last Times Today
The Greatest Production of the Year!
THE MIRACLE MAN

NEW STRAND DIVISION NR.
PEGGY HYLAND "A GIRL FROM BOHEMIA"

KARLOV 4048 ARMITAGE AVE. —MATINEE AND NIGHT—
TOM MIX in "THE SPEED MANIAC"

LOGAN SQUARE VAUDEVILLE
AL RAY in "VAGABOND LUCK"

ASCHER BROS.
CROWN DIVISION & ASHLAND
JACK PICKFORD in "IN WRONG"
MILFORD MILWAUKEE & CRAWFORD
D. W. GRIFFITH'S "BROKEN BLOSSOMS"
ROSEWOOD MONTROSE & LINCOLN
BERT LYTELL in "LOMBARDI, LTD."

OAK PARK

—LUBLINER & TRINZ—
OAK PARK
Wisconsin Avenue, Block So. "L"
—LAST TIMES TODAY—
Thomas Meighan, Lila Lee, Theodore Roberts
CECIL B. DeMILLE'S "MALE AND FEMALE"

SOUTH CHICAGO

GAYETY 9205 COMMERCIAL AVE. —MATINEE AND EVENING—
Sessue Hayakawa
"The Illustrious Prince"
ALSO 2-REEL SUNSHINE COMEDY

AUSTIN

PLAISANCE 466 N. Parkside Ave. Lake St.—Mat. and Night
"TEETH OF THE TIGER"
—ALL-STAR CAST—

FRICK'S LAUNDRY BLUE

Frick's Laundry Blue

Made from the highest grade of Ultramarine Blue, on account of its pureness and excellent quality, is used to bleach sugar.

Frick's Laundry Blue will bleach your clothes snow white without any injury to the fabric.

5c At Your Grocer

You will never be satisfied until you use it.

Watch them go — the stacks of pancakes made with UNCLE JERRY (Buttermilk) PANCAKE FLOUR contains powdered buttermilk makes better, lighter cakes at less expense

A. Lange Florist
E. Madison St. Tel. Cent. 3777
DOORS WEST OF MICHIGAN BLVD.

WEST
Central Park
BALABAN & KATZ, Owners
12TH AND CENTRAL PARK AVENUE
—LAST TIMES TODAY—
DOROTHY DALTON
L'APACHE
MACK SENNETT'S Funniest Travesty
Cont. 2 P. M. to Almost Midnight

NORTHWEST
CRYSTAL
CONSTANCE TALMADGE
"A Temperamental Wife"
CRYSTAL CONCERT ORCHESTRA

IRVING PARK
THE MIRACLE MAN
The Greatest Production of the Year!

STRAND
PEGGY HYLAND
"A GIRL FROM BOHEMIA"

"THE SPEED MANIAC"

"VAGABOND LUCK"

FISCHER BROS.
CROWN
JACK PICKFORD in "IN WRONG"
MILFORD
D. W. GRIFFITH'S BROKEN BLOSSOMS
ROSEWOOD

OAK PARK
OAK PARK
—LAST TIMES TODAY—
CECIL B. DeMILLE'S MALE and FEMALE

SOUTH CHICAGO
Sessue Hayakawa
The Illustrious Prince

AUSTIN
TEETH OF THE TIGER
—ALL-STAR CAST—

SOCIETY and Entertainments

Dinners to Precede Bachelor-Benedicts Ball This Evening

There will be a number of dinner parties this evening preceding the Bachelors and Benedicts' ball at the Congress. Mr. and Mrs. Edward L. Ryerson Jr. will entertain twenty guests at their residence, 1431 Astor street. Mr. and Mrs. Robert E. Hunter Jr. will have a dinner for twenty-two at the Blackstone; Mr. and Mrs. Philip F. W. Peck will have thirty guests at the Casino; Mr. and Mrs. John A. Stevenson will entertain fourteen at their residence, 70 Scott street; Miss Sylvia Shaw will have ten guests at her residence, 305 Fullerton parkway; Mr. and Mrs. Alfred H. Granger will entertain a party of twenty-four at the Casino for their daughters, the Misses Elizabeth, Martha, and Barbara Granger; Mr. and Mrs. Robert M. Curtis will have twelve guests at the Casino, and Mr. and Mrs. James C. Ames will have a party of six at the Casino.

Kent S. Clow is chairman of the committee in charge of the dance.

The benedicts far outnumber the bachelors on the committee this year, for there are only three of the latter, John Wentworth, Lawrence B. Robbins, and Charles E. Brown Jr., and Mr. Brown is only half a bachelor, for he is to be married in the spring. The others on the committee are Lawrence H. Armour, Joseph T. Bowen Jr., Arthur G. Cable, Wayne Chatfield-Taylor, William E. Clow Jr., Ambrose C. Cramer, David E. Dangler, J. Morse Ely, Robert A. Gardner, William H. Mitchell, and Edward L. Ryerson Jr.

The Kinsolving musicale, held yesterday morning in the crystal ballroom of the Blackstone, as usual attracted a large and fashionable audience. Among the guests were:

Miss Caryl Dunham, Miss Ethel Wrenn, Mrs. John Alden Carpenter, Mrs. Joseph Winterbotham Jr., Mrs. Frank Hawley Brown, Mrs. William M. Baxter, Mrs. Benjamin C. Allen, Mrs. Austin H. Niblack, Mrs. Vaughan C. Spalding, Mrs. John W. Beckwith, Mrs. Charles S. Packer, Miss Olga Menn, Mrs. George M. Pullman, Mrs. L. L. McArthur, Miss Constance McArthur, Mrs. Edward H. Sauer, Mrs. Arthur R. Elliott, Mrs. Harry Pratt Judson, Mrs. Orville Thompson, and Miss Florence Harris.

Miss Elizabeth Chase, daughter of Mr. and Mrs. Samuel T. Chase of 3204 Sheridan road, will be introduced to society at a tea to be given Saturday afternoon from 4 to 7 o'clock at the residence of her grandmother, Mrs. Benjamin Ayer, 20 East Goethe street.

Miss Lolita Ogden Armour of 3724 Michigan avenue arrived home yesterday from a short stay in the east.

Mrs. Joseph Fish will entertain at dinner this evening at her residence, 6800 South Shore drive, for Miss Beatrice Stone, daughter of Mr. and Mrs. Julius Stone of 1317 East Fifty-second street, who will be married to Morris Balter of Pittsburg at 5 o'clock tomorrow afternoon at the Blackstone. Mrs. Fish will be matron of honor at the wedding.

SOCIETY AT THE OPERA

"La Boheme," always a favored opera, was heard last evening by one of the most fashionable gatherings of many seasons. Almost every box was occupied, and numbers of society folk had seats in the main part of the house. In contrast to the brilliance of the jewels and gowns was the sight of a group of wounded soldiers from the base hospital at Fort Sheridan, accompanied by army nurses.

One of the prettiest pictures at the opera was the box occupied by Miss Courtney Letts, Miss Elizabeth Carpenter, Miss Lila Hotz, Garrard Winston, Clay Judson, and Wellesley Stillwell. Miss Letts, a brunette, wore a frock of raspberry velvet and a scarf of Russian sable. Miss Carpenter's gown was of pearl gray chiffon, made on simple lines, and Miss Hotz wore black velvet.

Mr. and Mrs. Mason Phelps, Mr. and Mrs. Donald M. Ryerson, and Miss Anita Blair formed another party. Mrs. Ryerson's gown was of orange brocaded satin and she wore no jewels. Miss Blair was in gray satin with a bodice of pearl sequins, and Mrs. Phelps' gown of blue brocade was supplemented with a lace scarf.

Mr. and Mrs. Charles L. Hutchinson entertained Mr. and Mrs. Potter Palmer, Mrs. C. M. K. Clarke, and C. A. Coolidge of Boston.

Mrs. George M. Pullman had as her guests, Mr. and Mrs. Philip F. W. Peck and Thomas Seyster.

With Mr. and Mrs. James O. Heyworth were Mr. and Mrs. John V. Farwell and Mr. and Mrs. John T. Pirie.

Among others present were.

Mr. and Mrs. Hale Holden, Miss Eleanor Holden, Mr. and Mrs. Keith Spalding, Mr. and Mrs. Henry M. Byllesby, Mr. and Mrs. William H. Bush, Mr. and Mrs. William Wrigley Jr., Mr. and Mrs. Robert E. Hunter Jr., Mr. and Mrs. David Adler Jr., Dr. and Mrs. Eugene Cary, Mr. and Mrs. Huntington B. Henry, Mr. and Mrs. Ambrose C. Cramer, Mr. and Mrs. Edward Farley, Mr. and Mrs. Bowman C. Lingle, Mr. and Mrs. Homer L. Dixon, Mr. and Mrs. Harold White, President and Mrs. Harry Pratt Judson.

Postpone Action in Mexico, Church Plea

The commission on international friendship and good will of the Chicago Church federation will call a national and possibly an international conference of churchmen and others in Chicago at an early date to discuss the Mexican situation. A telegram was sent to Secretary of State Lansing telling of the proposed conference and asking that action in regard to Mexico be deferred until public opinion is better informed.

New Drive Tomorrow to Hasten Suffrage

More than a dozen state senators and representatives yesterday sent contributions and letters of indorsement to the National Woman's party, which will open a nation wide drive Thanksgiving day to obtain immediate ratification of the federal suffrage amendment.

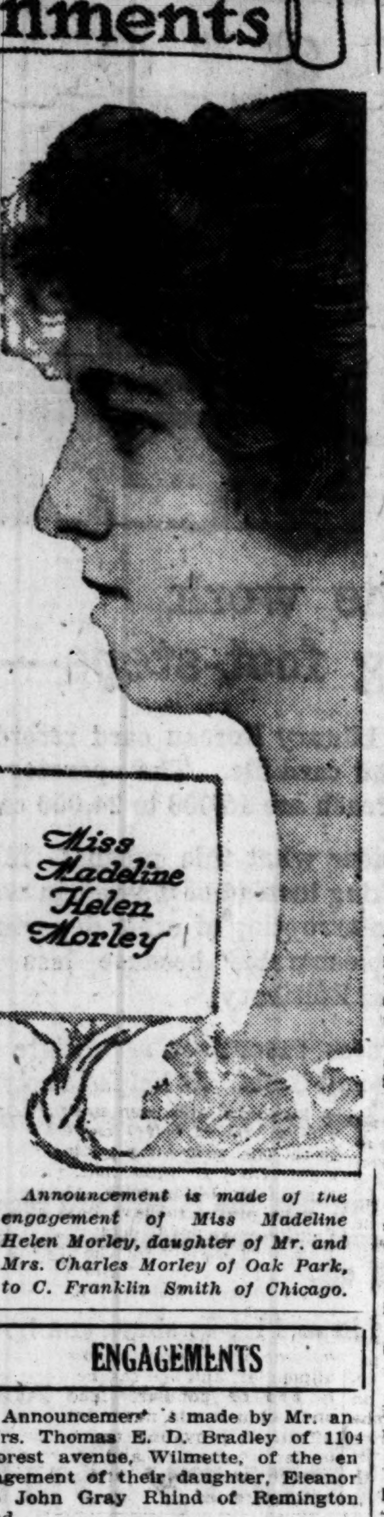

Announcement is made of the engagement of Miss Madeline Helen Morley, daughter of Mr. and Mrs. Charles Morley of Oak Park, to C. Franklin Smith of Chicago.

ENGAGEMENTS

Announcement is made by Mr. and Mrs. Thomas E. D. Bradley of 1104 Forest avenue, Wilmette, of the engagement of their daughter, Eleanor, to John Gray Rhind of Remington, Ind.

Mr. and Mrs. William Jerome Clark of 4850 Blackstone avenue announce the engagement of their daughter, Cynthia Carpenter, to Gustave A. Nordquist of Minneapolis.

WASHINGTON SOCIETY

Washington, D. C., Nov. 25.—[Special.]—Mrs. James McDonald has gone to New York, accompanied by Miss Mildred Bromwell, and is staying at the Ritz-Carlton hotel. She will return to Washington for Thanksgiving, and on Friday she and Mrs. Charles S. Bromwell will start for Chicago to make a brief visit. Miss Bromwell will spend Thanksgiving at Foxcroft near Middelburg, Va., and will remain over the week-end.

ANNOUNCEMENT

The D. K. E. fraternity will have a smoker at 6:30 o'clock this evening in the crystal ballroom of the Blackstone. B. W. Sherman is president of the fraternity and Tracy C. Drake is secretary.

THE OPERA

BY W. L. HUBBARD.

Nothing is said to be more keenly relished by the critical fraternity than the predicting of a brilliant career for a newcomer in the music world. The "picking of a winner" is declared to be a peculiarly attractive indulgence. Prediction may be thus attractive, but it is also dangerous. But danger, too, is relished sometimes, and, therefore, the prediction is boldly ventured that Evelyn Herbert, who made her first appearance on any stage last night at the Auditorium, stands in imminent danger of making a brilliant career.

EVELYN HERBERT
MOFFETT PHOTO

The young Brooklyn girl, just entering her twenties, sang and acted Mimi in Puccini's masterpiece, "La Boheme," in a manner which would have done high credit to any thoroughly routined singing actress.

There was at no time in her performance discoverable any trace of nervousness, of uncertainty, or of immaturity. It is true that she was delightfully young in appearance, in movement, and in voice. But for these qualities in a Mimi let a Te Deum be sung! We have had so many two hundred pounders of advanced age and heavy pedals that a Mimi who really looks and acts the part is refreshing.

Miss Herbert's voice is a fine warm youthful soprano, lyric and sweet, yet possessed of good power and fine carrying qualities. It has been schooled, sanely and logically, and while it will take on greater variety of color and more delicate nuances as experience and maturity come to it it nevertheless is even now a vocal organ of exceptional beauty and nobility. She sang all the music of the trying but grateful part with admirable understanding, genuine feeling and highly praise-meriting finish.

In action she was girlish, graceful, sufficiently impulsive, and instantly won sympathy. It was a debut peculiarly successful, peculiarly promising, and the large audience was eager in its display of approval and pleasure.

Mr. Bonci was Rodolfo, and while the public can take little account of the private joys or sorrows of the artist, yet it was proof of the sincerity of the tenor that, although his wife was lying seriously ill with pneumonia and the crisis in her sickness had been reached, he, feeling that Miss Herbert's debut was important and that his withdrawal from the performance after having rehearsed with her might jeopardize her success, put aside his own anxiety and appeared. It was a generous tribute of an established artist to a beginner. The Bonci Rodolfo long has been a portrayal of highest worth and last night it fell in no way below standard.

Mr. Rimini was an excellent Marcell, Miss Pavloska a Musetta of unbounded pepperiness and splendid spirit, Mr. Lazzari a good Colline, and Mr. Defrere a satisfactory Scahunard. The performance in its entirety was brilliant, and this despite Mr. De Angelis' indulging in his seemingly incorrigible habit of letting the orchestra overpower singers and all in the climaxes.

Following the opera was given Felix Borowski's ballet, "Boudour," which thus had its first viewing and hearing. The composer conducted and was welcomed heartily when he came to the stand. The story is one of wild oriental passion and intrigue and the costuming and setting provided are of fittingly gorgeous, exotic, and color-drenched sort. So sumptuous, in fact, is the ballet itself chromatically and terpsichorially that the first hearing gave little chance for judging of the Borowski musical score.

It is a genuine Russian ballet so far as lavish, eccentric dress and set are concerned, and the eye was busied to almost complete exclusion of the ear. Yet the music was heard to be finely tuneful in many moments, dramatic and colorful in dramatic scenes.

Messrs. Pavley and Oukrainsky were chief factors in the performance and won as lavish approval as usual. Pearl Lloyd, as the faithless wife of the caliph, was finely in place, her face carriage and movement fitting her peculiarly for the rôle. Mlle. Ludmilla did a dance that was effective and graceful, and Mr. Lumbec was wholly adequate as the paramour of Boudour. The corps de ballet covered itself with glory and danced with a spirit and grace that were irresistible.

Tonight "Le Chemineau," with Yvonne Gall making her reappearance.

THEATERS

The large and turbulent Miss Marie Dressler restores herself to public exhibition this week at the Olympic in "Tillie's Nightmare," which is ten years old and looks it. In this renewal of a former adventure Miss Dressler is as she was; huge in comic bulk, unwieldy in movement, humorous in a fashion none too fastidious, and, apparently, pleasing to a numerous audience. The vastness of her person and the prodigality of her method have an extensive appeal.

The delicate fragment which in "Tillie's Nightmare" entreats the greatest mirth is the scene wherein she grows sick upon the sea. Her picture of that merry nausea is clinical. No ambiguities mar its completeness, and so finished and detailed is the pantomime of its miseries that it becomes contagious. Whenever Miss Dressler in this scene approaches the footlights the musicians in the orchestra pit stir uneasily in their chairs.

There are two pretty women in the show, and a lot of singing and dancing.

Miss Billie Burke and W. Somerset Maugham's "Caesar's Wife" are pooh-poohed gently by Mr. Woolcott, critic of the New York Times, in his review of the first performance Monday night. Miss Burke impersonates the wife of a middle aged British diplomat, Norman Trevor, who is in love with her husband's handsome secretary, Ernest Glendinning. The scene is the British embassy in Cairo. Mr. Woolcott says that Miss Burke is decorative and girlish, though not stirring, and that the play leaves him cold.

The Times wires also that Mr. Woolcott is unmoved this morning by the Theater Guild's performance of William Dean Howell's "The Rise of Silas Lapham," as dramatized by a Miss Sabine. He says that it is merely a "restrained, b'gosh, drama, with not a single one of the book's notable qualities preserved," and that it is nothing to rave about. He finds James K. Hackett's impersonation of Silas unctuous, but confusing.

George C. Tyler is suing the Frohmans to recover $4,376, which, says he, is the difference between what he paid and what he owed them for royalties on "The Mollusc." Mr. Tyler claims that the Frohmans deceived him as to the percentage they were paying to the author of the comedy.

A new play, "Welcome, Stranger," will be produced by Sam H. Harris Dec. 28 at Cohan's Grand, supplanting "The Acquittal." It is by Aaron Hoffman, who once was an usher for Mr. Zeddies in that theater. The actors include George Sidney, Edmund Breese, and Frances Stirling Clark.

Mr. Harris is also about to present William Collier in a comedy by Victor Mapes, named "The Hottentot."

Wilton Lackaye, addressing the Catholic Actor's Guild yesterday, denounced the salacious trend of the current drama and said that wicked plays were driving good people away from the theater. Mr Lackaye, however, believes that the actors are respectable, even if the drama is not. Replying to a New York clergyman's indictment of the morality of the players, he said, more in anger than in sorrow, that there are more preachers in Joliet than there are actors in all the jails of the world.

P. H.

FASHION'S BLUE BOOK

Trade Mark Reg. U. S. Pat. Off.

BY CORINNE LOWE.

NEW YORK.—[Special Correspondence.]—Some of the most effective evening frocks of this year are made of black velvet striped in color. As a rule such frocks are made with a front panel, either of velvet in contrasting tint or else of cloth of gold.

Poiret, for example, makes up a frock of black velvet striped in red to show a front of gold colored velvet. For hip fullness he loops the velvet into two folds.

Even better than this, we like the accompanying frock from Agnes. For to us nothing is more stunning than black velvet and gold, and it is this combination which is followed here. The velvet is striped in gold and the under dress is of cloth of gold. Dull gold fringe accents the scallops of the underdress is of cloth of gold. Dull gold is drawn above the wired sections on the hips.

Board Walk Workers Are Guests at Teas

Mrs. Ogden T. McClurg of 999 Lake Shore drive gave a tea at 3 o'clock yesterday afternoon for the workers in the beauty and silhouette shop at the "Atlantic City Board Walk," which is to be reproduced as the basis of a bazaar to be held Dec. 6 to 14 at the Coliseum for the benefit of the Passavant Memorial hospital building fund. Mrs. McClurg and Mrs. Frederick Tahl are co-chairmen in the shop with Mrs. William H. Scriven, who is chairman. Mrs. Philip Schuyler Doane is treasurer. Mrs. Archibald T. Naugle of 2236 Lincoln Park West, chairman of the orange and lemonade shop, will entertain her committee at tea at 3:30 o'clock this afternoon at the Arts club. Mrs. Louis E. Yager of Oak Park, one of the co-chairmen in the music shop, of which Miss Olga Menn is chairman, will entertain the women who are to serve with her on the opening day of the bazaar at tea this afternoon at the Chicago Athletic club. Mrs. Virginia Austin Shayne, another of the co-chairmen in the music shop, entertained her assistants at tea yesterday afternoon at 3 o'clock at the Woman's Athletic club.

OBITUARY.

SAMUEL KERR, 73 years old, 113 South Elmwood avenue, Oak Park, died at his home yesterday after an illness of a year's duration.

Mr. Kerr was the senior partner of the law firm of Kerr & Kerr, 19 South La Salle street.

His illness was aggravated by the death of his son, Robert J. Kerr, in August, 1918, in Mexico City. Robert Kerr was civil governor at Vera Cruz in 1914.

Mr. Kerr was alderman from the Eleventh ward in 1886-'87.

EMANUEL BERANEK, 58 years old, 1646 Humboldt boulevard, vice president of the American State Bank of Chicago, died in St. Mary's hospital yesterday.

DEATH NOTICES

IN MEMORIAM.

WHITMAN—John Franklin Whitman. In memory of Patsy, who died one year ago today. No smiling eyes, no laughing lips, no little running feet. O, how we miss you. From your loving GRANDPARENTS, AUNTS, AND FATHER.

BLOSE—Clara J. Blose, wife of Fred B. Blose. Funeral Wednesday at 12:30 p. m. from late residence, 121 S. Washtenaw-av., autos to Graceland cemetery.

BRANUM—Minnie M. Branum, suddenly, Nov. 23, at residence, 3457 Adams-st., wife of Louis C. Branum, mother of Margaret, Mary, and William Henry Branum, Mrs. Wilda Arbach, and Mrs. Myrtle Williams. Funeral services at chapel, 1502 Madison-st., Wednesday, 2:30, under auspices of Mate L. Chester chapter No. 612, O. E. S. Interment at Woodlawn.

BUELL—Harriett Buell, Nov. 24, wife of H. H. Buell, 7220 Yates-av., mother of J. J. and Horace Buell, Mrs. H. W. Dutton, Mrs. Fred Woodworth. Funeral Wednesday, Nov. 26, at 2:30 p. m., from The Chapel, Normal-blvd. and 62d-pl. Interment Mount Hope.

CALASCIABETTA—Calogero Calasciabetta, beloved husband of Antonina Calasciabetta, nee Carpita, fond brother of Giuseppe Calasciabetta. Funeral from late residence, 2336 W. Superior-st., Thursday, 9:30 a. m., to Holy Rosary church, where requiem high mass will be celebrated. Autos to Mt Carmel.

CALKINS—Mary J. Calkins, at Madison, Wis., Nov. 24, 1919. She was for twenty years librarian at Racine, Wis. Sister of W. L. Calkins, Freeport, Ill.; E. C. Calkins, New Orleans, La., and L. A. Calkins, Chicago, and daughter of the late Mr. and Mrs. A. C. Calkins of Chicago. Services Graceland chapel 3 p. m. Wednesday, Nov. 26, 1919.

DEATH NOTICES.

CARNEY—Michael E. Carney, beloved husband of Margaret, nee Gallagan; father of William, Joseph, Marie, Raymond, Hirioran. Funeral Thursday, 8:45 a. m., from late residence, 6541 Parnell-av., to St. Bernard's church, autos to Mount Olivet.

CLARK—Mrs. Minnie Evans Clark, wife of Frank Clark, suddenly, Monday, Nov. 24, at her home in Ridgewood, N. J.

CHURCH—Lida A. Church, Nov. 24, wife of J. C. Church, mother of Mrs. Guy G. Fowler and Mrs. E. Ames Davenport, at her home, 6636 Harvard-av. Funeral Wednesday, Nov. 26, at 4 p. m.; interment private, at Evergreen cemetery, Barrington, Ill., Nov. 27.

EASTERLY—Katherine Easterly, aged 83 years, wife of the late John Easterly, fond mother of Mrs. Illg, Mrs. Simon, Mrs. Vossel, Mrs. Dirks, John, Edward, and the late Mrs. Topp. Funeral Thursday at 2:30 p. m. from late residence, 1507 N. Park-av.; interment Rosehill.

FLANDERS—Louis H. Flanders, Nov. 21, at Jenkintown, Pa., husband of Ida Young Flanders and son of Charles A. and the late Katherine H. Interment at Rosehill Wednesday, Nov. 26, 11 a. m.

GEBERT—Fredrick C. Gebert, beloved husband of Mada M., brother of the late Marie Faulto, George, Henry, Charles, and John Gebert, at Santa Monica, Cal., Nov. 17. Funeral from Oakwood chapel, Friday, Nov. 28, 2:30. Please omit flowers.

GEORGE—Dominick George, beloved husband of the late Veronica George, fond father of Anna, Louis, Dorothy, Charles, Mrs. Joseph Tortorell and Mrs. Walter Hilger, brother of Rocco George, alderman of the Third ward, East Chicago, Ind., and Mrs. John Pagliuca. Funeral from late residence, 1759 W. 69th-st., Friday, Nov 28, at 9 a. m., to St. Mary of Mount Carmel church, where requiem high mass will be celebrated. Interment Mount Olivet by autos.

GIESEN—Carrie Giesen, nee Hunziker, Nov. 25, beloved wife of Herman Giesen, mother of Irwin and Lizzetta, and sister of Bertha Landis. Funeral Friday, Nov. 28, at 2 p. m., from late residence, 5005 Pensacola-av., to Oak Ridge cemetery.

GILEK—William John Gilek, Nov. 25, infant son of William J. and Anna Gilek. Funeral from late residence, 1900 Warner-av., Wednesday, Nov. 26, at 3 p. m. Interment at Rosehill.

GREGERY—Charles E. Gregery, suddenly, Nov. 25, beloved husband of Anna Gregory, nee Gavin, fond father of Mary M., and William C., son of William H. and Mary Gregory, nee Casey, brother of George [illegible] Gregery, at his residence, 5359 S. May-st. Funeral notice later. For information call McKinley 980.

KERR—Samuel Kerr, husband of Mary D., father of Ellis K., William D., Samuel Jr., and late Robert J. Services at his late residence, 113 S. Elmwood-av., Oak Park, 3 p. m. Wednesday.

McNALLY—Mrs. Loretta McNally, nee Burke, wife of Joseph McNally, survived by a widowed mother, four sisters, one brother, Mrs. Edw. McCormick of Ottawa, Ill.; Mrs. Edw. Murphy, Marseilles, Ill.; Miss Annie Winifred and John and mother of 11 N. Sacramento-blvd. Burial at Marseilles Thursday, Nov. 27, 1919.

MORTON—Charles M. Morton, 118 Clinton-av., Oak Park, Nov. 24. Funeral at 3 p. m. Wednesday from his late residence.

NAERUP—Thorwald Naerup, suddenly, Nov. 24, aged 64 years, beloved husband of Caroline Naerup, nee Ehrsam, father of Marie, Elsie, Clara, Arthur, and Lillian. Funeral from late residence, 847 Bradley-pl., Wednesday, Nov. 26, at 1 p. m. Interment Waldheim cemetery.

O'CONNELL—Patrick O'Connell, beloved husband of Margaret O'Connell [nee Mahoney], father of Sister Mary Fidelmia, B. V. M.; Lawrence, John F., Bessie, James A., Michael J., Patrick J. O'Connell, brother of Edward, Michael, John, and the late Daniel O'Connell. Funeral Thursday, Nov. 27, at 8:30 a. m., from his late residence, 2245 N. Racine-av., to St. Vincent's church, where solemn requiem high mass will be celebrated; autos to Calvary. Member of St. Vincent's branch Holy Name society and Marquette council No. 244, K. of C., and Policemen's Benevolent association.

O'DONNELL—John O'Donnell, Nov. 24, beloved husband of the late Mary, nee Cahill, and father of Mrs. Edward Griffin, Mrs. Allan Ryley, John, Alice, Sister Mary Agatha, Florence, and the late William and George; brother of Fred, James, Michael, and Rose O'Donnell, Mrs. J. W. Gurr, and Mrs A. M. Kenna. Funeral Thursday at 9 a. m. from residence of daughter, 4533 Prairie-av., to Church of Corpus Christi. Interment at Mount Olivet by autos. For [illegible] Yards 703.

O'HORO—Peter P. O'Horo, at Michigan City, Ind., Nov. 24, 1919, age 54, beloved husband of Dorothy and beloved [illegible] of Miss Ann O'Horo and Mrs. Kate Rowe of Cross Molina, County Mayo, Ireland. Member of St. Andrew's lodge, A. F. & A. M., 863; Chicago commandery, Knights Templar; Lincoln Park chapter, and Medinah Temple, A. A. O. N. M. S., and St. Andrew's chapter, O. E. S. Burial from 1815 S. Turner-av., Chicago, Ill. Interment Rosehill, Friday, 3 p. m. Services at residence, 1:30 p. m., by Eastern Star. Service at grave, 3 p. m., by St. Andrew's lodge, A. F. & A. M. 863.

SANDERS—Margarita Sanders, wife of Frank Sanders and mother of Isabella and Charity, and sister of Mrs. Annie D. Duncan. Funeral Wednesday, Nov. 26, 1919, at Ottawa, Ill.

SCHEURMAN—Herman F. Scheurman, Nov. 25, 1919, son of Mrs. Minnie Scheurman, brother of Harry. Masonic services Friday, Nov. 28, at his late residence, 5237 W. Congress-st., at 2 p. m. Interment at Concordia. Member of Old Glory Lodge No. 975, A. F. & A. M., and No. 308, A. A. of Street and Electric Railway Employees of America.

SHARP—Sarah Cushing Sharp, 6548 Yale-av., Nov. 25, 1919, wife of Arthur E. Sharp. Funeral services at the residence of Wm. L. Sharp, 7124 Yale-av., Thursday, Nov. 27, at 3:45 p. m. Interment at St. Albans, Vermont.

SICKEL—Ernestine Sickel, Nov. 23, age 79 years 3 mos., beloved wife of Henry Sickel, mother of Mrs. Henry Plinke, Ferdinand Sickel, Mrs. Joseph B. Reichmann, Ellanora Sickel, six grandchildren, and sister of Mrs. Christine Hahn. Funeral Friday, Nov. 28, at 2 p. m., from late residence, 1257 Cornelia-av. Interment Graceland cemetery. Los Angeles, Cal., papers please copy.

SMITH—Leona B. Smith, wife of Sherman L. Smith, at Fort Worth, Tex., Nov 23, 1919. Services Wednesday, Nov. 26, 1919, at 2 p. m., at 3223 Warren-av.; interment at Graceland. Phone Kedzie 962.

STRAUS—Jacob Straus of New York City, beloved father of Mrs. Henry Sondheimer.

TEFFRE—Irene Teffre, Nov. 25, 1919, beloved daughter of Mr. and Mrs. Olaf N. Teffre [illegible] residence of her parents, 3766 Herndon-st., Friday, Nov. 28, at 2 p. m.

WANLUND—Victor H. Wanlund, Nov. 24, at his home, beloved husband of Helen J., fond father of Carlton and Ethel Brather, Mrs. Andy Bloom, Mrs. C. A. Tyten, and William Wanlund. Son of Mr. and Mrs. John Wanlund. Funeral from late residence, 7917 Throop-st., Wednesday, Nov. 26, at 2 p. m. Interment at Oak Hill.

WHITE—John Sylvanus White, Nov. 25, 1919, beloved husband of Nellie H. White, at residence, 5447 W. Chicago-av. Deceased was a member of Covenant lodge No. 526, A. F. & A. M.; York chapter No. 148, R. A. M.; St. Bernard commandery No. 35, K. T. Commandery services Friday at 2 p. m. at Graceland chapel.

WHITNEY—M. T. Whitney, Nov. 24, 1919, beloved husband of Harriet Holt Whitney, fond father of Mrs. George H. Wright and Fred B. Whitney. Funeral services at late residence, 5912 Normal-blvd., Wednesday, Nov. 26, at 2 p. m. Interment at Fairmount.

WILMOT—Annie M. Wilmot, beloved wife of Charles C. Wilmot and mother of Mrs. Ellen Schlosser and Mrs. Klaburn B. Wilson. Funeral from late residence, 717 Gunderson-av., Oak Park, Wednesday, 10 a. m.

WOOD—Harry V. Wood, 320 N. Grove-av., Oak Park, at Pasadena, Cal. Funeral Friday, 10:30 a. m., at First Congregational Church house, Lake and Kenilworth-av., Oak Park.

WOOD—Cyril H. Wood, Nov. 24, brother of Elliott R. Wood, at his residence, 427 S. Throop-st. Funeral Thursday, Nov. 27, at 2:30 p. m. from 324 S. Racine-av. to Montrose cemetery.

CEMETERIES.

CHICAGO'S MOST BEAUTIFUL CEMETERY. MOUNT GREENWOOD. Perpetual care throughout. $120,000 care fund in trust company's hands; care of grounds and service unequaled. Halsted-111th-st. cars direct to main entrance.

OAKWOODS CREMATORY, OAKWOODS Cemetery, E. 67th-st. and Greenwood-av. Charge for cremation, $35. Remains cremated in casket as received. All lots and graves sold with REAL perpetual care. Phone Hyde Park 61.

ROSEHILL MAUSOLEUM IN ROSEHILL Cemetery. Single or family compartments still available. Edge. 714 or Randolph 3340.

GLEN OAK CEMETERY, 12TH ST. BLVD.— Single graves with perpetual care, $12. 111 W. Washington. Franklin 3811.

UNDERTAKERS.

POSTLEWAIT — GOLDEN RULE PRICES and Golden Rule service; 38 years at one location. 1867 Ogden-av. Phone West 250.

MONUMENTS.

CHAS. G. BLAKE CO., RELIABLE MONUMENTS and Mausoleums. 108 S. La Salle-st.

If You Could Only Feel "Acid-Mouth!"

Then you would naturally do everything in your power to overcome it before it had time to create even the smallest cavity in a tooth. But usually two or three or more good-sized cavities reveal themselves before you realize that destructive forces are at work in your mouth.

PEBECO
Reg. U. S. Pat. Off.
TOOTH PASTE
Counteracts "Acid-Mouth"

As "Acid-Mouth" is believed to be the chief cause of all tooth decay, it is well to be on the safe side and check or prevent harmful mouth acids by truly scientific means. The most scientific method undoubtedly is to have the teeth gone over carefully by a reliable dentist at least twice a year, and to brush them regularly twice a day with Pebeco Tooth Paste. There is nothing more conducive to the good looks and health of the teeth.

OUR SIGN IS OUR BOND
Lehn & Fink

Sold by druggists everywhere

AMUSEMENTS

Relevant to Woods Theater

HISTORY SHOWS that from earliest times 56 of the world's important rulers have abdicated. Facts prove that the inhabitants of our big city are only interested in the world's mirth rulers, and are flocking "UP IN MABEL'S ROOM," at the WOODS THEATER, where HAZEL DAWN, WALTER JONES, JOHN ARTHUR and their laugh helpers are distributing more honest smiles than any other bunch of comedians in any part of the globe. MABEL MATINEE TODAY, 50c to $1.50. MABEL THANKFUL MATINEE TOMORROW.

ORCHESTRA HALL
SHAKESPEAREAN READINGS
Sir Johnston Forbes-Robertson
THIS FRIDAY EVE'G Nov. 28
Subject: "HAMLET"
SATURDAY AFT'N at 2:15, NOV. 29 "SHAKESPEARE'S PERSONALITY"
TUESDAY EVE'G at 8:15, DEC. 2 "Macbeth, Othello, Shylock"
Tickets Now—50c to $2 (Plus War Tax)

SHUBERT GARRICK Pop. Mat. Today
Thanksgiving Matinee—Seats Now
JOYOUS MUSICAL COMEDY
ARTHUR HAMMERSTEIN Presents with Selwyn & Co.
TUMBLE IN
Book and Lyrics by Otto Harbach
Music by Rudolf Friml
Based on a Farce Comedy by Mary Roberts Rinehart and Avery Hopwood

SHUBERT PRINCESS HOLIDAY MAT. TOMORROW
Ashton Stevens said in Examiner: "EVERYTHING IS EXPERT IN
39 EAST
The WORDS, the SETTINGS and the ACTING —IT IS A CLEVER SHOW"
WITH HENRY HULL and CONSTANCE BINNEY

OLYMPIC Pop. Mat. Today BEST SEATS $1.50
Marie Dressler
in TILLIE'S NIGHTMARE
THE HIT OF THE SEASON
SPECIAL MATINEE THANKSGIVING DAY

Quincy GREAT NORTHERN Jackson
HIPPODROME
Staley & Birbeck
Lamont's Cowboy and Girl Minstrels
Will & Mary Rogers
Tetsuwari Troupe
Green & Dean Degnon & Clifton
14—ACTS ALWAYS—14

AMUSEMENTS

AUDITORIUM
Grand Opera
Cleofonte Campanini, General Director.
Tonight at 8, "LE CHEMINEAU," Gall, Dufranne, Baklanoff; Cond., Hasselmans.
Thurs. at 2:15 (50c to $2.00), "MADAMA BUTTERFLY," Miura, Pavloska, Lamont, Baklanoff; Cond., Hasselmans.
Thurs. at 8, "CLEOPATRA," Garden, Eubank, Maguenat, Fontaine; Cond., Charlier.
Sat. Mat., "THAIS," Garden, Baklanoff, Fontaine; Cond., Hasselmans.
Sat. Eve., "AIDA" (Pop. Prices), Raisa, Van Gordon, Dolci, Rimini; Cond., D Angelis.
Sun. at 3 (75c to $5.00) (Special Performance), "MASKED BALL," Langaard, Eubank, Bonci, Galeffi; Cond., De Angelis.
Mon., "LA NAVE," Raisa, Dolci, Rimini; Cond., Montemezzi.
Tues., to be announced.
Mason & Hamlin Piano Used Exclusively.

SHUBERT STUDEBAKER POP. MATS. TODAY AND SAT.
GAY MUSICAL SHOW
Take It from Me
Don't Forget Thanksgiving Matinee
—SEATS NOW—
The Chorus Is a Wonder

POWERS' MATINEE TODAY Best Seats $1.50
EVE. PRICES: BEST SEATS, $2.00
DAVID BELASCO PRESENTS
DARK ROSALEEN
The Great Romantic Irish Comedy
After Its Phenomenal Run at the Belasco Theater, N. Y.
SPECIAL MATINEE TOMORROW

BLACKSTONE THEATER
TONIGHT—MATINEES TODAY AND TOMORROW
GEORGE ARLISS
And Brilliant Associate Players in a New Tense Drama
"JACQUES DUVAL"
"BIG, INTERESTING PLAY"
—Ashton Stevens, Herald-Examiner

ASCHER'S CHATEAU Broadway and Grace
LAST TIMES TODAY
Bert Lytell in "LOMBARDI, LTD."
CABARET OF 1920
POLLY—OZ & CHICK
OLIVER & OLP
WARD & WILSON
BOOTH & LEANDER
LYNNE HAZZARD'S ORCHESTRA
Program Changed Every Thurs. & Sun.
MAT. DAILY

COLUMBIA Clark at Madison Daily
"GIRLS-DE-LOOKS"
Mats 2:15 Eves. 8:15
With WATSON & COHAN
ALL-STAR CAST
NIMBLE CHORUS IN FINE FETTLE

MARIGOLD BROADWAY AT GRACE
DINING "SPOTLITES" DANCING
TABLE D'HOTE—DAILY—$2.00

AMUSEMENTS

THE LA SALLE
EVERY EVENING MATINEE THURSDAY
THE CLIMAX OF CLEVERNESS
THE SELWYNS' SCINTILLATING COMEDY
Tea For Three
—WITH—
ARTHUR BYRON — FREDERICK PERRY
BARGAIN MAT. THURS.
Souvenir 100th Performance—Monday Night, Dec. 8th

JONES, LINICK & SCHAEFER'S
McVicker's Continuous Vaudeville
11 A. M. TO 11 P. M.—COME ANY TIME
A Combination of Mirth and Melody
Revue de Luxe
American Beauties in a Fit Setting
Mildred Rogers Betty Eldert & Co.
KNORR, RELLA & CO.
ROYAL FOUR
AL NODA
DARRAS BROS.
DEVOY & DAYTON
Biggest Show in Town at Smallest Prices

FRANK HARRIS
Editor of Pearson's Magazine
—WILL TALK ON—
GEORGE BERNARD SHAW
Wed., Nov. 26, at 8:15 P. M. at
CENTRAL MUSIC HALL
64 E. VAN BUREN ST.
Reserved Seats on Sale at Summy's Music Store, 64 E. Van Buren St., and Kroch's Book Store, 22 N. Michigan Ave.

JONES, LINICK & SCHAEFER'S
RIALTO CONTINUOUS VAUDEVILLE
11 A. M. TO 11 P. M.—COME ANY TIME
The Famous Organization of Song and Dance
PRIMROSE MINSTRELS
With Mrs. Geo. Primrose (Herself)
VILLAGE FIVE
"WELCOME HOME"
SMITH & FARMER
8 BIG ACTS ALWAYS
Big Headliners at a Small Price

MAJESTIC MAT. DAILY 15c to 50c
Supreme Vaudeville EVES. 15c to $1.25
PHONE CENTRAL 6490
Cressy & Dayne Mary Marble & Co.
Lew Dockstader Frances Kennedy
LEMAIRE, HAYES & CO. MURPHY & WHITE
Three Lordons Kinograms
NINA PAYNE LYONS & YOSCO

CORT REG. MATS. SUN. & THURS. A Joyous Treat
Matinees Today and Tomorrow
NORA BAYES
in LADIES FIRST

STAR & GARTER Madison at Halsted St.
TWICE DAILY—2:15-8:15
MOLLIE WILLIAMS' GREATEST SHOW

AMUSEMENTS

ILLINOIS LAST WEEK—MATINEES TOMORROW and SAT
Charles Dillingham's Smartest Musical Comedy
She's a Good Fellow
With JOSEPH SANTLEY, Ivy Sawyer, Dorothy Maynard, Scot Welsh, James C. Marlowe, Robbie Biggins and the Duncan Sisters, and the Famous Pajama Chorus!
NEXT SUNDAY MATINEES Wed. and Sat.
SEAT SALE TODAY
The Sensational Musical Revue
GEORGE WHITE'S SCANDALS OF 1919
With ANN PENNINGTON
The Original N. Y. Cast and 50 BEAUTIFUL SCANDAL MONGERS
"HAS OUTFOLLIED THE FOLLIES"
—Boston Record

The Great State-Lake
11 A. M.—CONTINUOUS—11 P. M.
VAUDEVILLE — PHOTOPLAYS
11:00—3:45—6:00—8:30
EMMA HAIG and JACK WALDRON
Kate—ELINORE & WILLIAMS—Sam
DUNBAR'S WHITE HUSSARS
"POT-POURRI" WRIGHT & DIETRICH
HERBERT ASHLEY
Assisted by Roy Dietrich
BOWMAN BROTHERS
WELCH, MEALY & MONTROSE
SHARP & MARION
Photoplay with FRANK MAYO
"LASCA" EDITH ROBERTS
Mats. ex. Sat.-Sun. 27c - 36c
Eves. and Sat.-Sun. 27c - 45c

COLONIAL Last 7 Times
MATINEE TOMORROW
FRED STONE
America's Greatest Entertainer
IN A MUSICAL EXTRAVAGANZA
JACK O'LANTERN
SUNDAY NIGHT—3 WEEKS ONLY
Direct from the long run in New York
The Season's Daintiest, Merriest Musical Play
LA LA LUCILLE
Book by Fred Jackson, author "The Velvet Lady"
SEATS READY NOW

THE ACQUITTAL
"As a Mystery Play, It Ranks With the Sherlock Holmes Stories."—American
GEO. M. COHAN'S GRAND MAT. TODAY
Holiday Matinee Tomorrow

PALACE Matinees—15c to $1
Nights—15c to 50c
Superb Vaudeville Phone Majestic 7266
HARRY WATSON JR.
W. HORLICK & SARAMPA SISTERS
HOMER DICKINSON & GRACIE DEACON
SYLVIA JASON AND WILLIAM HAIG
FIANOVILLE EMILE & JOHN NATHANE
NELLIE V. NICHOLS

ARYAN GROTTO TEMPLE
Wabash Ave. and 8th St.
Tonight and Tomorrow Night
THE NEW LADY BANTOCK
A Rousing Comedy
Tickets $1.00—$1.50—On Sale at Box Office

GLICKMAN'S PALACE
12th St. and Blue Island Ave. Haymarket 381
EVERY EVE.—MATS. THURS. SAT. & SUN.
JOSEPH KESSLER and N. Y. CAST
In a typical Yiddish Musical Comedy
A Yiddish Wedding

AVERAGE PRICE OF HOGS LOWEST SINCE OCT. 27

Supply of 80,000 Is Too Great for Market's Needs.

CHICAGO LIVE STOCK

Prices for live stock in Chicago yesterday follow:

HOGS.

Bulk of sales	$12.90@13.40
Heavy butchers	13.10@13.60
Light butchers	13.10@13.70
Medium weights	13.00@13.60
Heavy and mixed packing	12.50@13.15
Rough, heavy packing	12.00@12.40
Light bacon, 160@190 lbs	13.00@13.60
Light mixed, 135@160 lbs	13.25@13.00
Pigs, 80@135 lbs	12.00@12.50
Stags	12.00@12.50

CATTLE.

Prime steers	19.60@20.25
Good to choice steers	17.25@19.50
Common to good steers	12.00@17.00
Canning and inferior steers	7.50@11.80
Bulk of beef steers	12.00@16.75
Yearlings, poor to fancy	13.00@19.25
Fat cows and heifers	6.00@13.25
Canning cows and heifers	5.00@ 6.15
Western range steers	7.25@14.75
Stockers and feeders	6.25@12.50
Bulls, plain to best	5.50@10.50
Fair to fancy calves	13.50@17.00

SHEEP AND LAMBS.

Range lambs, all grades	12.25@14.75
Native lambs, poor to best	11.75@14.75
Lambs, poor to best culls	8.00@11.00
Bulk of sales	14.25@14.65
Feeding lambs	12.25@13.50
Ewes, culls to best	3.25@ 8.50
Wethers, poor to best	5.75@10.50
Yearlings, poor to best	8.50@12.00
Bucks and stags	5.00@ 6.00

Too many hogs for trade requirements forced a further break of 50c@$1.25 in the general market. Best sold early at $13.70, but late equally as good went at $13.25. Day's average at $13.20 was $2 lower than high point of the month and lowest since Oct. 27, when the average was $13.20 and the top $13.70 both the same as yesterday.

About 80,000 hogs were on sale and nearly a third of the total remained in the pens. Shipping orders were small and with speculators indifferent buyers packers experienced little difficulty in lowering prices, several of the large droves costing below the $13.00 mark.

Cattle Prices Again Advance.

With another comparatively small run of cattle this branch of the trade showed further improvement, some of the inbetween classes gaining 75c@$1.00 over late last week. General run of suitable kinds were 15@30c higher than Monday. Two loads of 1,275-lb steers reached $20.25. Butcher stock shared in the advance.

Better offerings of sheep and lambs met with a good call, selling largely at 10@15c advance. Both native and western lambs sold up to $14.75, with strictly choice quotable higher. Receipts were comparatively small both here and at outside points.

Receipts for today are estimated at 16,000 cattle, 25,000 hogs, and 15,000 sheep, against 12,540 cattle, 35,514 hogs, and 11,705 sheep corresponding Wednesday a year ago.

PURCHASES OF HOGS.

Hog purchases at Chicago yesterday were as follows:

Armour & Co.	6,800	Miller & Hart	1,000
Anglo-Am.	2,000	Ind. P. Co.	3,500
Swift & Co.	7,500	Brennan P. Co.	1,100
Ham'd & Co.	5,500	Agar P. Co.	3,500
Morris & Co.	5,600	Others	2,000
Wilson & Co.	5,500	Shippers	1,000
Boyd-Lun.	2,500		
West P. Co.	4,000	Total	53,000
Sob. & Oake	2,000	Left over	24,000

LIVE STOCK MOVEMENTS AT CHICAGO.

Receipts—	Cattle.	Calves.	Hogs.	Sheep.
Mon., Nov. 24	27,445	3,358	41,849	40,423
Est., Nov. 25	18,000	3,000	72,000	22,000
Week so far	45,445	6,358	113,849	62,423
Week ago	61,602	8,911	91,831	60,570
Year ago	74,191	6,766	63,619	89,956
Shipments—				
Mon., Nov. 24	5,113	189	904	3,717
Est., Nov. 25	4,500	200	1,000	4,500
Week so far	9,613	389	1,904	8,217
Week ago	11,495	630	2,368	8,868
Year ago	10,316	460	1,118	4,536

RECEIPTS AT SEVEN MARKETS.

	Cattle.	Hogs.	Sheep.
Chicago	18,000	72,000	22,000
Kansas City	17,000	20,000	6,000
Omaha	15,500	10,000	10,000
St. Louis	5,000	16,500	2,500
St. Joseph	3,500	10,000	4,500
Sioux City	6,000	7,500	1,500
St. Paul	7,000	9,000	1,500
Tot. Nov. 25	72,000	145,000	48,000
Week ago	84,000	123,000	60,000
Year ago	93,000	152,000	73,000
Two years ago	64,000	102,000	50,000

TOP PRICES COMPARED

LIVE STOCK.

Top prices for native beef cattle, hogs, sheep, and lambs at Chicago follow:

	Cattle.	Hogs.	Sheep.	Lambs
Yesterday	$20.25	$13.70	$10.50	$14.75
Week ago	19.60	14.75	10.50	15.00
Month ago	19.45	14.00	10.25	15.25
Year ago	19.50	18.30	10.35	15.3.
Four years ago	8.80	6.95	6.25	9.25

BANKRUPTCY PETITIONS.

Petition of Alvin E. Johnson, salesman, Glen Ellyn: liabilities, $280; assets, $150.

Petition of Jacob M. Block, 900 South Ashland avenue: liabilities, $5,174; assets, $400.

JAMES E. BENNETT & CO.
GRAIN PROVISIONS STOCKS AND BONDS
Members Chicago Board of Trade
Members New York Stock Exchange
332 South La Salle Street, Chicago
ST. LOUIS— Private Wires —PEORIA
211 Merchants Exchange 11 Board of Trade
GRAIN SHIPMENTS SOLICITED
Orders Executed in All Markets
BRANCHES
8 Board of Trade, Kansas City 100 Chemical Bldg., St. Louis
116 S. Marietta St.
EXCELSIOR SPRINGS, MO.
UNITED STATES BONDS BOUGHT AND SOLD

ON THE BROAD STREET CURB

	Sales.	High.	Low.	Close.
Aetna	300	9	8¾	8¾
Air Reduction	200	53¾	53½	53½
A B C Metals	6,200	1¼	1⅛	1¼
Alaska Mines	1,700	5/16	¼	¼
Alliance Oil	1,100	15½	15	15½
Allied Oil	5,000	11/16	11/16	11/16
Allied Packers	300	38½	37	38½
Amal Royalty	1,000	1⅛	1⅛	1⅛
Amal Tire	200	15⅛	15⅛	15⅛
Am Brit Mfg	200	24	23	24
Am La France	600	12¼	11¾	12¼
Am Mines	1,000	1 1/16	1 1/16	1 1/16
Am Marconi	3,700	6⅞	6⅝	6¾
Am Safety Razor	6,600	18¾	18¼	18¾
Am Tob Secs	8,400	65⅝	64	65
Aritex Oil	9,000	1⅜	1	1⅜
Ariz Silver	7,000	13/16	¾	13/16
Asso Oil	1,600	2⅜	2⅛	2⅜
Atlanta	1,000	3	3	3
Barnett Oil	300	⅛	⅛	⅛
Belcher Div	11,000	39	37	39
Do extn	4,100	41	40	41
Bell Pete	21,500	1¼	1 1/16	1⅛
Beth Motor	200	31¼	30¾	30¾
Big Ledge	3,100	9/16	½	9/16
Booth Mine	1,000	5	5	5
Boone Oil	2,000	6⅞	6½	6⅞
Bost Mex	1,100	3⅞	3⅝	3⅞
Bost Mont	5,400	69	65	69
Bost Wyo	19,500	90	85	88
Brazos Oil	2,300	24	20	22
Brit Am Chem	500	9	8¾	9
Do cpn	300	26	25⅞	25⅞
Burkn Van C	4,300	2⅝	2½	2½
Butte N Y	1,100	⅝	7/16	½
Caledonia	4,200	37	37	37
Can Am Oil	2,500	½	½	½
Candelaria Mines	700	13/16	⅞	⅞
Car L & Power	600	3⅜	3¼	3⅜
Carib Syn	4,400	48½	46½	46¾
Cities Svc B	1,100	46½	45½	45½
Circle Oil	100	4¼	4¼	4¼
Clint Wire	200	34	34	34
Col Tire	1,800	12	10	12
Comw Pet	700	46½	46	46½
Cons Cop Mines	5,500	5½	5¼	5½
Cons Virginia	1,300	6¼	5⅝	6
Cosden	400	10¼	10⅛	10¼
Cresc McN	19,000	36	33	34
Cresc Gold	5,400	2¼	2⅛	2⅛
Cushing Pet	300	3¼	3¼	3¼
Defoe Eustice	1,500	12	11¾	12
Divide Extn	8,500	1⅝	1⅝	1¾
Elk Basin	1,600	8⅞	8½	8¾
El Salv Silv	200	4	3⅞	4
Esmeralda new	1,100	¼	¼	¼
Eureka Croesus	7,000	2	1⅞	2
Eureka Holly	1,000	80	80	80
Farrell Coal	1,300	53¾	52	53
Fed Oil	9,000	3⅞	3⅝	3⅞
Fensland Oil	700	6⅞	6⅝	6⅞
Forty-Nine Mine	2,700	2½	2¼	2⅝
Gen Asphalt	2,500	126	124	125
Do pfd	200	189	189	189
Gen Mot wi	61,500	40	37	39
Glenrock	600	3⅝	3½	3⅝
Gold Gate	1,550	2	1¾	2
Goldfd Con	2,300	.17	.17	.17
Goldfd Div	6,500	.12½	.12½	.12½
Goldfd Merg	1,000	.04	.04	.04
Goodyear pr	400	102	101½	101½
Grapeola	1,500	1⅝	1¼	1⅝
Do pr	1,800	1⅞	1¾	1¾
Great Bend	1,000	.03	.03	.03
Gray Davis	200	52	52	52
Guffey	1,400	34¾	34¼	34½
Hasb Div	2,500	12	11	12
Hecla Mng	10,000	3 1/16	3 1/16	3 1/16
Hendee	1,600	50	48	50
Heyden Chem	500	7⅝	7⅛	7¼
Home Pet	2,000	.37	.26	.27
Houston Oil	1,000	160	148	155
Hudson Oil	1,000	⅞	⅞	⅞
Hupp	6,600	14⅞	14⅜	14½
Hydraulic Steel	1,000	42	38	42
Indiana Pkg	1,500	19¼	19	19
Indiahoma	200	11⅞	11⅞	11⅞
Int Pete	4,700	50½	55¾	58½
Int Prods	1,100	50	48	49½
Invincible Oil	1,000	39	37½	38½
Island Oil	1,500	7¼	7	7⅛
Knox Divide	2,000	.17	.17	.17
Libby	700	31	30	31
Little Sioux	4,200	1¼	1	1¼
Liv Oil	200	2¼	2⅛	2¼
Loews	3,600	32¼	31	31¾
Lofts	2,100	25½	24⅝	24⅝
Louisiana Con	3,500	½	½	½
McK Darragh	2,200	.71	.70	.70
McNamara	6,200	.53	.51	.52
Magma Oil	20,600	8⅝	2¾	8⅝
Maibohm Mot	1,000	13¼	13¼	13¼
Maracaibo Oil	1,000	28½	27⅞	27⅞
Marsh Mining	34,000	.44	.41	.42
Mercer Motors	300	37	36	36
Merritt Oil	200	23	21⅞	22
Metro Pete	5,500	3½	3¼	3⅜
Mexico Panuca	400	19	17½	17½
Midwest Ref	340	166	164	165
Morton Pete	1,500	3⅞	3⅞	3⅞
Mother Lode	300	.60	.60	.60
Nevada Ophir	1,000	.29	.29	.29
Nipissing	1,400	11⅞	11⅝	11⅞
Nixon Nevada	5,000	.22	.18	.21
North Am Oil	500	5½	5¼	5½
N A Pulp	700	4¼	4⅛	4⅛
Ohio B Body	1,700	32	31	32
Ohio Ranger	1,500	1	¾	1
Omar new	400	11¼	10⅞	10⅞
Onondaga	500	2¾	2¾	2¾
Ophir Silver	800	1½	1¼	1½
Orient Oil	300	8½	8¼	8½
Overland Tire	100	29½	29½	29½
Penna Coal	300	29	28½	28½
Pennok Oil	200	12⅞	12⅝	12⅞
Perfection Tire	500	¾	¾	¾
Phillips Pete	300	74½	73½	73½
Prod Ref	3,800	11⅝	11⅝	11⅝
Red Rock Oil	1,100	1¼	1¼	1¼
Red Warrior	5,000	¼	¼	¼
Rep Tire	2,500	5⅝	5½	5½
Rickard Texas	300	6	5	5
Rochester Mines	1,000	23½	23½	23½
Root Van	1,400	55	53½	53½
Roper Group	12,800	11/16	⅝	⅝
Ryan Oil	8,800	6¼	6	6⅛
Salt Creek	700	49	48½	49
Sapulpa	700	7⅛	7	7
Sequoyah	1,000	7/16	7/16	7/16
Shell Trans	7,400	82½	80¼	81
Silver King, Ariz.	500	11/16	11/16	11/16
Silver King Div.	7,000	.16	.16	.16
Simms Pet	13,100	50	48	49¼
Snows Fountain	1,200	11¼	11	11¼
South States Oil	500	1⅜	1⅜	1⅜
Spencer Pet	2,400	20⅛	19⅞	20
Spicer Mfg	100	95	95	95
Standard Gas	100	29	29	29
Do pfd	100	42	42	42
Stand Sil Lead	600	¼	¼	¼
Stan Rubber	550	18¼	17½	18¼
Star Tex Pet	200	14¼	14¼	14¼
Stude rts w i	200	4½	4	4½
Sub Boat	6,500	17½	16¼	16¼
Success	1,000	4	4	4
Sweets of Ama	2,900	12	11	11¾
Texas Co w i	700	61½	60	60
Tex Ranger Prod	600	1¾	1⅝	1¾
Tob Prod Exp	2,200	28½	28	28½
Todd Shipyard	500	205	194	202
Tonopah Belmont	100	2⅞	2⅞	2⅞
Do Divide	1,300	5⅝	5¼	5⅝
Do Ext	3,400	2 11/16	2⅝	2 11/16
Do J Butler	1,000	25	25	25
Do Midway	1,700	18	18	18
Do Mining	1,500	2⅞	2⅝	2¾
Do Mizpah	1,200	7	7	7
Do Rescue	5,000	19	19	19
Trinity	17,400	1¼	1⅛	1¼
Tropical Oil	300	20	19½	19½
U S Cont Mine	2,300	11	11	11
U S H S Tool	300	27⅝	27¼	27⅝
U S Steamship	9,000	4⅞	4⅝	4⅝
Uni East Mine	300	4	3 15/16	4
Uni Pic Prod	600	14½	12	14½
Uni Prof Shrg	4,200	2⅝	2⅜	2½
Uzold Tire	4,200	3⅞	3⅜	3½
Uni Ret Candy	4,800	17¼	16	16¼
Vanadium	11,800	62⅛	58¾	51½
Victoria O new	300	1⅝	1⅝	1⅝
Victory Divide	300	26	26	26
Vivaudou	1,000	24½	23½	24
Vulcan Oil	500	9⅝	9⅝	9⅝
Wayne Coal	1,000	5⅛	5	5⅛
West End Cons	3,000	1 11/16	1⅝	1 11/16
West Treet	1,000	15	15	15
White Caps	9,400	11½	10	11
Do Ext	1,000	2	2	2
White Motor rts	2,000	3¾	3¾	3¾
White Oil	7,500	37⅝	36¼	36¼
Wilbert Mining	1,000	7	7	7
World Film	1,000	⅜	⅜	⅜
Wyoming	7,000	40	35	40
Yerington	3,000	4	4	4

BONDS.

Sales.		High.	Low.	Close.
$7,000	Allied Packers 6s	86	85	85
5,000	Amn Tel 6s 1922	96⅝	96⅜	96⅝
11,000	do 1924	96⅝	96	96⅝
1,000	Am Tob 7s 1923	102	102	102
11,000	Can Gov 5½s 1929	96¾	96½	96¾
1,000	C C C & St L 6s	92⅞	92⅞	92⅞
17,000	Cope 5½s 1944 wi	83¾	83	83¾
150,000	Int Rap T 7s	65¼	61	62
11,000	Swedish gov 6s wi	94	93	93
2,000	Swiss Gov 5½s wi	90¼	90	90¼

STANDARD OIL SUBSIDIARIES.

	Sales.	High.	Low.	Close.
Ill Pipe	30	185	181	185
S W Penn	10	335	335	335
S O Cal	10	295	295	295
Vac	10	435	435	435

DRY GOODS.

NEW YORK, Nov. 25.—Dress ginghams opened today for fall cutting trade. Flannelettes were ordered freely for fall. Yarns were firm, cotton goods of a staple character and steadier. Large accumulations of raw silk are reported in warehouses in this country.

The Tribune Investors' Guide

Answers to inquiries are based upon information which THE TRIBUNE believes reliable, fair, and unprejudiced, but beyond the exercise of care in securing such information THE TRIBUNE assumes no responsibility.

Inquiries must bear the signature and address of writer in order to receive attention. Answers thought to be of public interest will be published. If an answer is not of general interest it will be mailed provided stamp is inclosed. Address letters to Investors' Guide.

Sunbeam Chemical.

D. R. L., Daggett, Mich.—The Sunbeam Chemical company was incorporated in Illinois in 1917 with $25,000 of capital stock. It is refinancing now by issuing $750,000 of preferred stock and 3,750 no-par shares of common. The balance sheet before the new financing shows a net surplus of $271,065, the only intangible asset being $20,000 for patents. The new preferred stock is to be issued for cash, with 50 per cent bonus of common stock. Earnings in the eight months ended Sept. 30 last were $129,467; in the year ended Jan. 31, 1919, $200,312, and in the year preceding $10,860. These figures are before federal taxes. Tangible assets cover the preferred stock about one and one-half times. Average earnings of the last three years cover the dividend about twice. The new stock represents participation in a business venture which has had a very rapid growth. It is, of course, not yet a seasoned investment.

Kellogg Switchboard and Supply.

A. O.—The Kellogg Switchboard and Supply company has outstanding $4,000,000 of stock and no funded debt. Most of the stock was issued in the form of stock dividends. Large cash dividends have been paid also. Regular dividends in cash are now being paid at the rate of 8 per cent a year, with some extras. The income account is not made public.

Brief Answers.

E. H. R., Evansville, Ind.—The O. K. Battery company is backed by one of the promoters of the late United Photo Plays company. No financial statement is obtainable. Hundreds of small investors lost money in the earlier promotion.

B.—The American Druggists Syndicate earned $442,303 after war tax in 1918. This equals 10¾ per cent on the common stock now outstanding. No later report available. Margin of safety for the 8 per cent dividend is narrow.

W. B., Battle Creek, Mich.—Goodyear Tire preferred is entitled to a good rating among industrial preferred stocks. It is less conservative than sound bonds.

U S SHIPPING BOARD

United States Shipping Board Emergency Fleet Corporation

Offers For Sale

116 Steamship Hulls 5 Sailing Vessels 61 Converted Barges

Wood construction of the following type and tonnage:

Steamship Hulls	Converted Barges	Sailing Vessels
108 Ferris, 3850 t.	55 Ferris, 3550 t.	3 Ferris, 3850 t.
4 Gray's Harbor, 4300 t.	3 Hough, 4400 t.	2 Kirby, 2000 t.
2 Geary, 5000 t.	2 Allen, 3850 t.	
2 Hough, 4300 t.	1 Continental, 1600 t.	

Price Bare Hulls

Ferris Type, $75,000, Other Types, $21.40 per D. W. T.

Any equipment now on hulls to be paid for in accordance with an appraisal under our standard bill of material.

Hulls are moored at:

Portsmouth, N. H.; Wilson's Point, Conn.; Hog Island, Penna.; Beaumont, Texas; Lake Union, Seattle, Wash.; Alameda, Calif.; Columbia Slough, Portland, Wash.; Coos Bay, Ore.

These hulls are in various stages of completion. Some finished, others on the ways, at various shipyards in the Atlantic, Gulf and Pacific Coasts, which permits the purchaser making changes to suit his requirements.

Built to requirements of American Bureau of Shipping or British Lloyd's Register, they represent, at above price, extraordinary value. A temporary certificate of classification furnished with each vessel so far as constructed.

A complete equipment as specified in Bill of Material No. 500 for Ferris Hulls will be furnished on the basis of $100,000 for each vessel.

Further data may be had on application to Supply and Sales Division, United States Shipping Board Emergency Fleet Corporation, 140 N. Broad St., Phila., or at any of the following district sales offices:

139 Centre St., New York City; Custom House, Boston, Mass.; 140 N. Broad St., Phila., Pa.; Hibernia Bank Bldg., New Orleans, La.; 922 Edison Bldg., Chicago, Ill.; Northwestern Bank Bldg., Portland, Ore.; Securities Bldg., Seattle Wash.; 369 Pine St., San Francisco, Calif.

U. S. Shipping Board Emergency Fleet Corporation
140 NORTH BROAD STREET, PHILADELPHIA

Speeds the work by saving foot-steps—

The Library Bureau card record desk is a combination desk and card file. The operator works seated. Within arm's reach are 16,000 to 24,000 cards.

Consider what this means: Minutes profitably spent in working instead of wasted in walking—no lost motion—no interrupting of other departments—the day's work more pleasurable because less tiring—a time-proved friend of Efficiency.

Business executives appreciate the value of the L. B. Card record desk. It helps to solve the problem:—*"How shall I keep my records up-to-the-minute in spite of increased detail?"*

You can use the L. B. Card record desk for any kind of card record:—name lists, orders, quotations, stock records, ledgers, etc.

Come in and let us show you how it *works.*

Write for booklets 7359 and 7338

Library Bureau
Card and filing systems — Founded 1876 — Filing cabinets wood and steel
J. L. ROWLEY, Manager
6 North Michigan ave., Chicago
Salesrooms in 49 leading cities of the United States, Great Britain and France

RESORTS AND HOTELS RESORTS AND HOTELS RESORTS AND HOTELS

The Belvedere

The Belvedere bids you to Santa Barbara California

YOU may even have gone to Mentone in search of natural beauty, yet Santa Barbara gains in comparsion for it is known as "the American Mentone"—and America has learned that it has a right to be proud of many things and places purely American.

Nowhere else does the sea curve in more lazily or the hills and mountains encircle a picturesque town more fondly than at Santa Barbara.

There Is No Winter Here

And here, while most of North America resists winter's rigors, guests of The Belvedere live perfect days amid luxurious flowers and fruits—with roads that tempt one out along the ocean shore, among the foothills, into the mountains, or through avenues shaded by walnut and lemon and canyons softened by great oaks and sycamores. Nearby is the Santa Barbara Mission, ancient in aspect but still in use as a training school for Franciscan novitiates. Other beauty spots too numerous to mention are all around.

The Belvedere is Santa Barbara's favorite hostelry. It is now a full fledged Linnard hotel, which means that here you will find the height of hospitality. There is in connection with the Belvedere an excellent school beautifully situated in a 32 acre park amid tropical foliage. At the Belvedere you can play golf every day in the year, or motor over thousands of miles of perfect boulevards.

R. S. V. P.—The Belvedere invites you to Santa Barbara. Will you write or wire for accommodations? You are sure to be glad that you came.

Other Linnard Hotels in California and the East:

The Huntington, Maryland, and Green, in Pasadena—the Alexandria and California in Los Angeles—the Fairmont and Palace in San Francisco. In Atlantic City the Ambassador—in New York City the Linnard to open in the autumn of 1920.

RESORTS—FOREIGN. Ocean Travel.

Switzerland
Make it your headquarters while in Europe.
Official agency of the
SWISS FEDERAL RAILROADS
241 Fifth Avenue, New York

RESORTS—FOREIGN. Ocean Travel. RESORTS—FOREIGN. Ocean Travel.

COOK'S Travel Service

West Indies · California · Japan · China · Philippines · South America · Bermuda · All World Travel

Information with reference to any form of travel to any part of the world is available at our office.

The splendid efficiency of our service, that for 78 years has smoothed out the "kinks" of travel for both the uninitiated sightseer and the man of commerce, is without parallel in the history of business. Be your journey one of business or pleasure—when you use our service, you travel without trouble. SOME TIMELY SUGGESTIONS:

Tropical Cruises
Feb. 7, 28 and Mar. 27, by S. S. "Pastores" and S. S. "Calamares" of the "Great White Fleet"
These favorite Liners—specially built for the Tropics—have been chartered exclusively by us for the dates given.

California
Escorted TOUR leaves Chicago December 9th and includes GRAND CANYON—SOUTHERN CALIFORNIA, with its Coast resorts—SAN FRANCISCO—returning via APACHE TRAIL and NEW ORLEANS. Other tours at later dates.

Far Eastern Lands
Spring Tours to Japan, China, Manila, etc., leave Pacific Coast Jan. 23, Feb. 20 and March 8.

South America
TOUR will leave New York on January 20th by the United Fruit Co.'s S. S. ATENAS to the West and East Coasts, reaching there at the most favorable season of the year—Option of returning direct or via Europe.

Bermuda
Christmas Holidays. A specially attractive tour by the new S. S. "EBRO" will sail from New York December 18th, returning December 29th. Inclusive fare from $118 up. Other tours by S. S. "FORT HAMILTON," December 27th—January 7th, and weekly thereafter.

Europe and the Battlefields
The coming Spring is the most desirable time for this visit. In conjunction with our European offices we have made arrangements which will insure to our clients complete sight-seeing programs and every possible comfort. Reservations can be made now.
We invite inquiries.

CARRY YOUR FUNDS IN SAFETY—CARRY COOK'S TRAVELERS CHEQUES
First in 1841 First in 1919

Thos. Cook & Son
203 South Dearborn Street (Cor. Adams), Chicago
Telephone Harrison 2141

RESORTS—FOREIGN. Ocean Travel.

West Indies
Via New Orleans
Select escorted parties
Including
CUBA
PANAMA
COLOMBIA
JAMAICA
Departures in January and February
Travel the American Way
AMERICAN EXPRESS
Travel Department
23 West Monroe Street, Phone Majestic 8200
or Scott's Agency, Blackstone Hotel

Going to West Indies?
Let us tell you about our six attractive winter cruises visiting Cuba, Panama, the Canal, Jamaica and New York.
T. & S. TOURS
107 W. Jackson Blvd. Harrison
"The West's Leading Tourist Agency"

RESORTS AND HOTELS

Signal Mountain
Near Chattanooga, Tenn.
Interurban Cars Direct to Hotel
The wonderful Mountain Resort, open all the year, 3,000 feet above the sea.
Plan to spend a few weeks in this most delightful place, where the climate is ideal; warm, sunshiny days and cool nights, and where the scenery is unsurpassed, offering rest and recreation, and where one forgets the passing of time and the thought of leaving.
Signal Mountain Hotel
is a modern fire-proof building of rooms, every room with bath; excellent cafe. All outdoor sports—Tennis, Horseback Riding and Mountain Trails. For full information address:
SIGNAL MOUNTAIN HOTEL, Signal Mountain, Tennessee.
Booklets at Tribune Resort Bureau

BERMUDA
Ideal Winter Vacation Resort
FURNESS BERMUDA LINE
Fast, twin-screw, palatial steamers
S. S. "FORT HAMILTON"
11,000 Tons Displacement
Sails from New York December 6-17-27
January 7-14-21-28
S. S. "FORT VICTORIA"
14,000 Tons Displacement
No passports required for Bermuda
Schedule of Sailings, cabin plans and rates sent on application
FURNESS BERMUDA LINE
Furness House, Whitehall St., New York

FRENCH LINE
COMPAGNIE GÉNÉRALE TRANSATLANTIQUE
Express Postal Service
PROPOSED DEPARTURES
Subject to Change
NEW YORK—HAVRE
LA SAVOIE .... NOV. 28
LA TOURAINE .... DEC. 4
LA LORRAINE .... DEC. 6
ROCHAMBEAU .... DEC. 15
CHAS. KOZMINSKI, Inc., G. W. A.
139 N. Dearborn St. Phone Central 5232

RESORTS AND HOTELS

ASHEVILLE, N. C. "In the Heart of the Blue Ridge"
Write Board of Trade for free folder and special list of hotels.

THE WHITE HOUSE BILOXI, MISS
American Plan Hotel on the Gulf Beach, on electric line. Heated by steam and open fires. Cumberland phones in every room. Eighteen hole golf course with grass greens adjoining the Hotel. Illustrated booklet on request.
MRS. CORA E. WHITE, Proprietor
W. E. WHITE, Manager

RESERVE BOARD POLICY IS BLOW TO CERTIFICATES

Those Not Usable in Paying Taxes Are Not Attractive.

Stock exchanges, boards of trade, and banks throughout the country will be closed tomorrow in observance of Thanksgiving day.

Chicago banks are subscribing rather freely to the issue of 4½ per cent treasury certificates usable in payment of income taxes. This issue now being offered by the government matures next March.

The other certificates, bearing 4¼ per cent, which are being simultaneously offered, are not attracting such a favorable response. The federal reserve board, of which the secretary of the treasury is chairman, has caused an advance in the discount rates charged by the federal reserve banks. In a way it is asking the banks to pay the reserve institutions 4½ per cent on money borrowed from them while the treasury asks the banks to lend it money at 4¼ per cent.

Commercial Paper Up.

Meanwhile, through the operations of the reserve board, the rate for commercial paper has been advanced from 5¼ to 5½ and 5¾ per cent, and the treasury comes in competition with the 5¾ per cent market, which the federal reserve board substantially created, with paper bearing but 4¼ per cent.

At the same time the banks have been cautioned against borrowing money on treasury certificates and government bonds, more especially the latter, in order to lend in the securities markets at 6 per cent or better. Just how the attitude of the treasury and the reserve board will work out it is a little early to predict.

The 4½ per cent certificates, usable for the payment of income taxes, are being taken by the banks, not as an investment for their own funds, but largely for the benefit of their customers, who, in buying the certificates, will be providing ahead for their income tax payments.

Indirect Loans to Allies.

The plan under discussion between Great Britain and the United States, under which the payment of interest on advances by Great Britain and the United States to the allies during the war, and also the advances by the United States to Great Britain would be postponed for three years, offers an indirect method of making loans to Great Britain, France, Italy, Belgium, and seven other countries to which the United States has advanced credit.

The indebtedness of Great Britain, France, Italy, and Belgium to the United States is roundly $9,000,000,000, and the interest figures out substantially $385,000,000 a year. Not including interest on interest the plan would amount to three annual loans, each of the sum mentioned.

Interest More than Billion.

At the end of three years this interest charge would reach a total for the four governments named of about $1,150,000,000. It is beginning to be doubted whether there could be raised in this country that sum of money to be directly loaned to the four governments. The $250,000,000 recently offered by J. P. Morgan & Co. was not taken by the public. The banks and banking houses which subscribed to the loan were obliged to take up and pay for much the greater part of it. This is mentioned merely to show the temper of the public toward making fresh loans to foreign countries or governments at this time.

There is something attractive in the size of the interest charge at the end of three years if at that time the sum were paid. Its liquidation would in some part mean either the shipment of gold to this country or the retention of our present supply. It would constitute a handsome financial balance, coming when possibly it would mean more to the country than at this time. Apart from the interest charge, however, the principal of $9,000,000,000 would remain to be met.

Advances to Great Britain by the United States government were on Sept. 1, $4,316,000,000. The interest charge on this at the rate of 4¼ per cent would be $183,420,000 per annum. At the end of three years Great Britain's interest debt to this country would be $550,260,000, a substantial loan in normal times.

COFFEE MARKETS.

NEW YORK, Nov. 25.—The market for coffee futures was lower today as a result of near month liquidation and further declines in Brazil. Tomorrow will be the first December note day. The general list closed at a net decline of 11 to 21 points. Spot unsettled; Rio, 7s 15½@15⅝c; Santos, 4s 25¾@26½c.

Brazilian port receipts 37,000; Jundiahy receipts 26,000. New York futures—Sales 73,750 bags. Prices:

	Sales.	High.	Low.	Close.	Prev. close.
December	4,750	15.05	14.75	14.90	15.08
March	29,000	15.55	15.35	15.38	15.58
May	24,250	15.65	15.44	15.44	15.65
July	9,250	15.75	15.60	15.59	15.80
September	6,500	15.55	15.40	15.38	15.59

NEW YORK STOCK TRANSACTIONS

Div. pd. $s per share.	Div. yield.	Bid.	Asked.	Description—	Sales.	High.	Low.	Close.	Net chge.	Close Nov. 26, 1918.
		40½	41⅛	Adv Rumely	200	41	41	41	+ ⅛	24⅜
6	8.3	71½	72	Do pfd	100	71⅝	71⅝	71⅝	+ ⅝	58
6	7.0	86	87	Ajax Rub	500	86⅜	86½	86½	+ 1¼	
		2⅝	2½	Alaska Gold	800	2⅝	2⅝	2⅝	− ⅛	•3¾
		2½	2⅝	Alaska Juneau	1,000	2⅝	2½	2½	− ⅛	2
		43	43⅜	Allis-Chal Mfg	700	43½	42⅞	43¼	+ ¾	25⅝
6	6.2	96½	97½	Am Agr Chm pfd	200	97	96½	97		98
8	8.4	95	96	Am Beet Sugar	4,800	97⅝	95⅛	95⅛	− 1½	51
8	6.3	125½	126½	Am Bosch M	900	127	125½	127	+ 1⅜	
		55¼	55¾	Am Can	7,500	56	54½	55½	+ 1⅛	42⅜
7	6.9	101	102	Do pfd	1,100	101⅝	101	101¼	− ¼	
12	8.8	135½	136½	Am Car & Fdy	2,200	137⅞	136¼	136¼		81¾
4	7.7	51½	52½	Am Cot Oil	200	52	52	52		40½
6	6.5	92	94	Do pfd	100	93	93	93		
.80	7.1	11⅞	11¾	Am Drug	1,800	12	11½	11½	+ ⅛	
6	6.0	93	100	Am Expr	700	100	98⅜	100	+ 7½	
		32½	33	Am H & L	700	32⅞	32½	32⅜	+ ¼	14¾
7	5.6	125	125½	Do pfd	1,200	125½	124½	125		75
		46	47	Am Ice Sec	700	47	46	47	+ 2	40
5	7.5	66	68	Do pfd	200	67	66	67	+ ½	53
4.80	4.0	113¼	113⅜	Am Int Corp	7,000	114⅜	113	113	+ ½	
3	4.2	71½	72	Am Lin Oil	2,200	72½	70⅜	72⅜	+ 1⅝	40⅜
6	6.3	95⅝	96	Am Loco	7,300	97⅝	95¼	95⅝	− ¾	61⅝
		30⅜	31¼	Am Ship & Com	6,800	31⅜	30⅜	30⅞	− ⅝	
4	6.2	65	65⅛	Am Smelt	2,900	65⅜	65	65	− 1	83⅜
3	7.1	41⅝	42	Am Stl Fdries	1,200	42¼	41⅜	41⅜	− ¼	
7	7.6	92	93	Do pfd	100	92	92	92		
7	5.1	137¼	138½	Am Sugar	1,400	140	137¼	137¼	− 2¾	
10	10.9	91½	92	Am-Sum Tob	3,000	92	90	92	+ 2	103
8	8.0	100	100⅛	Am Tel & Tel	700	100	100	100		104
20	7.7	259	260	Am Tob	900	262	257	260		180
6	6.1	99	99¼	Do pfd	600	100¼	99	99		99
7	5.5	127¼	127½	Am Woolen	6,400	129½	126¼	127	+ ⅛	49⅝
7	6.8	102¾	103½	Do pfd	100	103	103	103	+ ¼	
4	6.7	60¼	60½	Anaconda	1,900	61½	59⅝	60⅜	− 1	65½
		5	5½	Assets Real	500	5	5	5		
		55½	56	Assoc Dry Gds	6,000	55½	55	55⅜	− 1⅜	
7	10.0	70	72	Do 2d pfd	100	70¼	70¼	70¼	− 1⅜	
6	6.8	88	88¼	Atchison	1,800	88¼	88	88	− ½	92⅜
5	6.3	79	79¼	Do pfd	300	79	79	79		87¼
		9	9¼	Atl B & A	500	9	9	9		
		16	17	Auto Sales	200	15⅝	15½	15⅝		
1	3.5	29	30	Do pfd	100	29	29	29		
10		172¼	173	Atl Gulf & W I	4,300	175	169⅜	172½	+ 4¼	105
5	7.1	70	70¼	Do pfd	100	70	70	70		
		111¼	111½	Bald Loco	61,200	114	110¼	111¼	− ⅝	75¼
7	6.7	104	106	Do pfd	200	105¼	105¼	105¼		
		37½	38	Balt & Ohio	1,300	37⅝	37⅛	37⅛	− ⅝	53⅛
4	8.2	49½	50	Do pfd	900	49⅝	49½	49½		57
8	6.4	121	123	Barrett Co	2,300	126	123	124	+ ½	100¼
		1½	1⅝	Batopilas	400	1½	1½	1½	− ⅛	1⅞
5	5.4	91	94⅜	Beth Stl	200	92	92	92		62
5	5.2	96½	96⅜	Do B	25,500	98¼	96	96¼	+ ⅝	63⅜
		33⅛	33½	Beth Motors	7,200	34⅜	32	33½	+ 1½	
		14	14¼	Booth Fish	1,400	14½	14	14½	+ ½	23¼
		16¼	16⅜	Brk Rap Tran	3,000	18	16¼	16½	− 1⅜	38
		12	13	Do ctfs	900	13	12½	12½	− ½	
6	10.5	55	60	Brk Un Gas	600	60	57	57	− 2	
7	7.0	99½	100	Brown Shoe pfd	100	99⅜	99⅜	99⅜		
		9½	10	Butte C & Z	200	9⅝	9⅝	9⅝		
		21¼	21½	Butte & Sup	300	21½	21¼	21¼	− ¼	20¼
		27½	28	Caddo Oil	400	27⅜	27¼	27⅜		
4	5.2	76⅜	77½	Calif Pkg	300	77	76⅜	77	− ½	48⅝
		46½	47	Cal Pet	1,600	47½	46½	46½	+ ½	19
2	3.1	62	63	Cal & Ariz	300	65	64¼	65	+ 4¼	
10	6.9	145	146½	Can Pac	400	146	145¼	145¼	− 1¼	160
5	5.2	97½	98	Cent Leath	3,900	99¼	96⅞	97⅝	+ ½	60½
7	6.4	110	110½	Do pfd	100	110¼	110¼	110¼		
4	6.9	58	58⅞	Cerro de Pasco	2,400	59	57⅞	57⅞	− ⅝	83⅜
8	6.7	119½	120½	Chandler Mot	2,800	121⅜	118¼	120½	+ 2½	
4	7.0	57⅝	57½	Ches & Ohio	600	57½	57½	57½		57⅜
		9	9¼	C G W	100	9	9	9		8¼
2	8.0	25	26	Do pfd	900	25	25	25	− 1	26
		41½	42	C M & St P	1,500	42½	41½	41½	− ⅝	45¼
		61¼	62	Do pfd	1,200	62¼	61¼	61¼	− ⅛	79½
6	5.6	107½	108	Chi P Tool	100	107½	107½	107½		
7	7.7	90⅞	92	Chi & N W	800	91⅞	90⅞	90⅞		98½
8	6.5	121	123	Do pfd	200	122	121⅞	121⅞		
		27¼	27¾	C R I & P	600	27⅞	27⅜	27⅜	+ ¼	26¼
6	9.5	63	63½	Do pfd B	200	63	63	63		67⅜
		19½	19⅜	Chile Cop	1,300	19⅞	19½	19⅝	− ¼	19⅜
4	11.1	36¼	36⅝	Chino	9,300	36⅞	35⅞	36½	− ½	38⅝
		40	40⅛	Coca Cola	1,000	40	40	40		
3	7.0	42⅜	43	Colorado Fuel	200	43⅛	43	43⅛	+ ⅝	36
4	6.2	64¾	65	Columbia Gas & E	4,500	66	64½	65	− ½	38
4	7.3	54½	56	Com-Tab-Rec Co	100	55	55	55		
		12⅜	13	Cont Candy	1,500	13¼	12⅜	13⅛	+ ⅛	
7	7.8	90	91	Consolidated Gas	500	90⅞	90	90	− ⅝	100½
		17½	18	Cons Int Cal	1,100	18	17½	17⅜	+ ¼	
7	7.7	91	92	Continental Can	1,500	93¼	91	91	− 1½	
1	1.6	64⅜	65	Colombia Graph	6,700	65⅝	63⅜	64¼	+ ⅝	
		83½	84	Corn Products	3,700	84⅝	83½	83½	− ⅛	47⅞
7	6.5	107	108	Do pfd	100	107½	107½	107½		
12	5.6	215½	216	Crucible Steel	10,900	220½	215	215⅛	− 1⅞	56¼
7	7.0	100	101	Do pfd	400	101	100	100½	+ 1	
10	2.8	380	390	Cuban Am Sugar	200	360	360	360		
		48	48⅛	Cuban Cane Sugar	6,500	48¼	47½	48⅛	+ ⅝	30½
7	8.4	83¼	83⅜	Do pfd	700	83½	83¼	83½	+ ⅛	80⅜
		35½	36	Cont Textile	900	35⅜	35½	35½	+ ⅛	
7	7.0	100	101	Deere pfd	100	100½	100½	100½		
		15½	15¾	D & R G pfd	800	15⅝	15½	15½	− ¼	10
10	5.5	182	190	D, L & W	200	184	184	184		
9	7.8	102½	103	Delaware & Hudson	500	103	102½	102½		
		13	13½	Dome Mining	300	13⅛	13⅛	13⅛		12⅜
3	10.0	30	31	Elkhorn Fuel	1,000	30¼	30	30		
		28	30	Emerson-Brant	400	29	28½	28½		
		145	146	Endicott-J	10,900	146	138½	146	+ 9	
7	6.6	106	106½	Do pfd	100	106	106	106		
		14⅞	15	Erie	500	15¼	14⅞	15	+ ⅛	18⅜
		17	17½	Do 2d pfd	200	17½	17¼	17¼		
		85	86	Fairbanks Co	100	86	86	86		
8	8.7	93	94	Famous Players	4,500	95	92⅜	92⅜	− 1⅜	
		¼	¼	Do rights	13,000	¼	⅛	⅛	− ⅛	
		42⅝	43	Fisk Rubber	11,500	43⅜	42	43	+ ⅜	
•2	6.9	28½	30½	Federal M & S pfd	100	29½	29½	29½		
		20	20¼	Gaston Williams	3,500	20½	19	20	− ½	29⅛
7	6.9	100	103	Gen Chemical pfd	100	101	101	101		
8	4.7	169	170	General Electric	900	171½	169½	169½		147
6	8.2	72½	73	General Cigars	700	74¼	72⅝	73½	− ¼	44
12	3.3	365	365¼	General Motors	32,200	366	338⅜	364½	+24½	126½
6	6.5	92	94	Do pfd	900	92¼	92¼	92¼	+ ½	83⅜
6	6.6	91¼	91⅜	Do deb	3,100	91⅜	90	91⅜	+ 1⅜	
4	4.9	82	82½	Goodrich	3,000	82⅞	81½	82⅛	+ ⅝	52⅜
		55	57½	Granby	300	58⅛	57	57		76⅛
‡	10.0	39⅞	40⅛	Great Northern Ore.	1,500	40	39⅞	40		33
7	8.4	83	83½	Great Northern pfd.	4,000	84	82⅞	83	− ¾	97½
		36	37	Greene Cananea	700	37½	37	37	− ½	46½
		66	68	Gulf State Steel	300	66	66	66		66⅞
6	8.8	68	75	Homestake	100	68½	68½	68½		
5	5.5	90	91½	Hartman	800	91	90	91		
4	6.7	60	60½	Haskell & Barker	400	60¼	60¼	60¼	+ ¼	47⅜
7	7.7	91¼	92	Illinois Central	1,000	92¼	91⅛	91¼	− ¾	99½
6	11.3	53½	54	Inspiration Copper	5,200	54¼	53	53½	− ¾	49½
6	4.5	132¼	132½	Int Harvester	100	132¼	132¼	132¼	+ ¼	
7	6.1	114½	116	Do pfd	100	115½	115½	115½		
		53	53½	Int Merc Marine	7,300	53⅜	52	52⅝	+ ⅜	24⅜
6	5.7			Do pfd	2,600	106⅝	105⅜	106	+ 1	103⅜
		3¾	3⅞	Int-Met Consol	8,700	4⅜	3⅜	3⅞	− ⅜	7⅜
		12⅛	12½	Do pfd	6,700	15	12¼	12¼	− 2¼	34
		71¼	71⅜	Int Paper	6,400	72½	70⅜	71½	+ ½	30½
5	7.6	65½	67	Int Salt	100	66½	66½	66½		
		24¾	25	Int Nickel	1,100	25	24⅜	24⅜	− ¼	31¼
		43	44½	Iron Prod	3,000	44¼	42¼	43⅜	+ 1⅜	
		22⅞	24	Jewel Tea	100	23⅜	23⅜	23⅜	− ⅜	
7	10.8			Do pfd	600	65½	65½	65½		
2	6.7	30	32	Jones Bros Tea	500	31	30½	30½		
		17½	17¾	K C Southern	400	18	17⅞	17⅞	+ ⅛	19⅝
4	2.9	137	138½	Kelly-Springfield	1,400	139	137	138		
6	6.7	88	91	Kelsey Wheel	800	90	84½	90		
2	6.7	29⅝	29⅞	Kennecott Copper	7,700	29⅞	29½	29⅝	− ⅛	35⅜
1.20	2.2			Keystone Tire	8,700	51	49⅝	51	+ 2	
6	6.9	87	87¾	Lackawanna Steel	6,800	90	87	87		72
		34	35	Lee Rubber & Tire	400	34⅜	34¼	34¼	+ ¼	20½
		¼	⅛	Do rights	3,100	⅝	⅜	⅜	− ⅛	
3.50	8.0	43½	44	Lehigh Valley	...	45	43⅜	43⅜	− 1	57½
7	6.4	110	111	Liggett & M pfd	200	110	110	110		
		72	74	Loose-Wiles	100	72	72	72	+ 1	33½
		56½	59	Manhattan Elev gtd	1,500	48⅜	44½	44⅜	− 4¼	
		32½	33½	Manhattan Shirt	100	33	33	33		
		41½	42	Maxwell Motor	900	43	41⅜	41⅜	+ ⅜	27
		67	67¾	Do 1st pfd	1,000	68½	67	68½		64
10	4.9	203	203½	Mexican Petroleum	3,200	205½	202⅜	203	+ ¼	161⅜
2	8.3	23⅝	23⅞	Miami Copper	700	23⅝	23½	23⅝	− ⅝	24½
4	7.7	51⅝	51⅝	Midvale Steel	4,700	52½	51⅝	51⅝		43⅜
7	8.5	80	83	M St P & S S M	500	83	82½	82⅝		
		11¼	11⅞	M K & T	600	11⅜	11¼	11¼		5¼
		16	17	Do pfd	200	16½	16½	16½		11½
†		45½	46	Mullins Body	500	46	45½	45⅞	− ⅛	
		27	27¼	Missouri Pacific	2,600	27½	27	27	− ⅝	26
		45	45⅜	Do pfd	800	46	45⅜	45⅜	− ⅛	56¼
1.20	2.0	61	61½	Middle S Oil	6,200	62	60⅜	61	+ ⅛	
3	5.4	56½	57	Montana Power	600	56⅜	56¼	56⅜	− 2¼	
3	8.3	36	36¼	National Acme	100	36	36	36		30
		64	65	Nat Aniline	6,900	71	64	64⅛	− 1⅜	
7	7.9	89	89½	Do pfd	200	89	89	89		
7	6.3	112	114	Nash & Chat	100	112¼	112¼	112¼		
6	7.8	74	79	Nat Cloak & Suit	100	77	77	77		
		12½	13	Nat Conduit & Cable	2,300	13	12⅜	12½	− ¼	14
5	6.0	83⅛	83½	Nat Lead	900	83⅛	81⅝	83⅛		63
6	7.5	80	81	Nat Enamel	2,800	81½	79¼	80⅛	+ 1	41
		5¼	6	Nat R R Mex 2d pfd	700	6⅝	6	6		
1.50	10.0	15⅛	15¼	Nevada Copper	400	15¼	15¼	15¼	+ ⅛	1⅛
		45	46	New Or Tex & Mex	300	45½	45½	45½		32
10	8.3	119⅝	120	N Y Air Brake	100	120⅞	120⅞	120⅞		104½
5	6.9	70⅜	72¼	N Y Central	1,500	72⅝	72	72	− ½	77
		31½	32	N Y N H & H	3,400	32	31½	31½	− ½	35
		13	13⅜	Norfolk Southern	100	13	13	13		
7	7.0	100¼	100⅝	Norfolk & W	300	100⅜	100¼	100⅜	+ ¼	107⅛
4	5.9	67½	68	Do pfd	100	67⅜	67⅜	67⅜		
7	8.2	85	85¼	Northern Pacific	1,400	85	84½	84⅜	− ¼	94½
5	6.6	76¼	77	Nova Scotia Steel	700	77½	75⅜	76⅜	+ ⅛	59
4	8.0	50¼	50½	Ohio Cities Gas	5,000	50½	50⅛	50⅜	+ ¼	41⅜
3	5.0	60	60½	Owens Bottle	200	60¼	60	60		
7	6.9	100	104	Do pfd	100	101	101	101		
.50	5.0	9⅝	9¾	Oklahoma Prod	6,700	10	9⅝	9⅞	+ ⅛	
		11	11½	Ont Silver	400	11¼	11¼	11¼	+ ⅛	7
5	3.6	130	140	Otis Elev	100	139⅝	139⅝	139⅝	− ⅛	
7	7.3	95	98	Do pfd	100	96	96	96		
		36⅜	37½	Otis Steel	6,400	37⅜	36⅜	37	− ¼	
††1	7.9	36½	37⅜	Pacific Mail	200	37⅜	37⅜	37⅜	+ ½	33
¶5	4.6	107⅜	107⅞	Pan Am P & T	5,600	109¼	107⅜	107⅜	− 1⅜	65½
		½	⅝	Do rights	10,500	⅝	½	⅝	− ⅛	
5	8.2	61⅝	62	Pac Gas	200	61½	61½	61½	− ½	
12	6.5	185	190	P Lorillard	300	186	185	185		
7	6.1	114	115½	Do pfd	100	115	115	115		
3	7.1	42¼	42½	Penna Railway	2,500	42½	42¼	42⅜		46½
		36⅜	37½	Penn S B Corp	10,300	39¼	35⅛	37	+ 3⅜	
		14	14½	Peoria & Eastern	100	14¼	14¼	14¼		
		38⅜	39	Peoples Gas	220	38½	38½	38½	− ⅜	51
		23¾	24¼	Pere Marquette ctfs	700	24⅝	24⅝	24⅝	− ⅛	16¼
5	7.8	62	65	Do prio pfd	300	64	63⅜	64		60
		88⅜	89	Pierce Arrow	108,300	88⅞	79⅛	88⅞	+10⅜	43
8	7.3	109	109½	Do pfd	1,300	110	109½	109½		
5	8.1	62	63	Pitts Coal	600	63	62	62¼	− ⅞	46¼
7	7.8	90	93	Do pfd	400	90	90	90		
		19⅛	19¼	Pierce Oil	1,100	19¼	18⅜	19¼	+ ¼	16¼
8	7.7	103¼	105	Do pfd	100	104	104	104		
5	7.3	68	69¼	P C C & St L	200	68⅜	68⅜	68⅜		
		29½	29⅝	Pittsburgh & W Va	500	29⅜	29⅜	29⅜	− ¼	34½
1	4.6	22	23	Pond Creek	900	23	22	22	− 1⅜	
8	7.8	102	102⅜	Pressed Steel Car	5,800	104¼	101⅝	102	+ ½	58
8	6.8	117½	119	Pullman	1,300	120¼	117⅜	118	− 2	126
5	5.5	90½	91	Punta A Sugar	2,700	93	90½	90⅝	− ⅞	
8	8.1	98	99	Ry Steel Spring	300	99	99	99	+ 1	67⅜
2	9.5	20⅝	20⅞	Ray Consolidated	1,000	21	20⅝	20⅝	− ¼	21⅝
4	5.1	78¼	78⅜	Reading	2,100	79¼	78⅛	78⅛	− ⅜	83⅜
		85	88⅛	Remington Type	600	87	86½	87	+ 2½	
6	5.6	108	108⅜	Rep Iron & Steel	46,400	110	106⅜	108	+ ⅞	76⅝
7	6.6	106	106½	Do pfd	200	106½	106½	106½		99¼
		59½	60	Republic Truck	4,600	60⅜	55⅜	60	+ 6	
†		101¼	102	Royal Dutch N Y	12,400	103	101½	102	+ ⅜	
		14	14⅜	Saxon Motors	2,300	15	14⅛	14⅛	+ ½	8⅞
8	3.7	218	220	Sears-Roebuck	200	218	218	218		158
		49⅝	49⅞	Sinclair Oil	22,400	50	49⅜	49⅜	+ ¼	33⅜
6	8.2	73¼	73½	Sloss-Sheff	1,100	74	73	73	+ 1	45⅛
6	6.2	97⅛	97½	So Pacific	10,400	98⅞	96⅞	97⅞	− ⅜	99⅜
		24½	25	So Railway	1,500	24⅞	24¼	24⅞	+ ⅜	28⅜
5	8.2	60⅝	62	Do pfd	100	60⅝	60⅝	60⅞	− 1⅛	67⅜
		17⅜	18	St L & S F	500	17⅜	17¼	17⅜	− ⅛	13⅜
		27	27½	St L S W pfd	100	27	27	27	− ⅜	
4	4.9	81	81½	Stromberg	9,900	82⅛	78½	81½	+ 5	
4	3.3	121¼	121½	Studebaker	61,800	122¼	118¼	121½	+ 3½	55
5	4.3	111½	117½	Stutz Motors	1,400	117⅜	116⅜	117½	+ 2⅜	43⅜
3	6.5	46	47	Sup Steel	300	47	45⅛	46	+ ⅞	35¼
		11⅛	11⅜	Tenn Copper	1,200	11⅜	11¼	11¼	− ½	14½
10	5.0	298½	299	Texas Oil	2,600	301½	297⅜	299	+ 3	182
		65	68	Do rts	200	66	65	66	− 1½	
		46	46½	Tex & Pac	3,600	47⅝	46	46¼	+ ⅝	20
		13½	14	Third Ave	200	14¼	13⅜	13⅜	− ⅜	
6	7.0	85½	85⅜	Tob Prod	2,900	85⅞	84⅜	85⅞	+ 1⅝	76⅜
7	7.1	98½	[illegible]	Do pfd	200	98⅜	98⅜	98⅜	+ ¼	
		52	[illegible]	Trans Con Oil	11,700	53⅛	52	52⅛	− ⅜	
5	8.1			Trans & Wms	900	64	62¼	62¼	− 1⅜	
		38⅞	39	Union Oil	2,300	39⅜	39	39	− ⅛	
8	4.1	194	198	Und Typew	200	194½	194	194½	+10½	
8	8.4	94½	96	Un Bag & Paper	200	95	95	95		
10	7.8	128	128¼	Union Pac	6,900	129⅜	127⅛	128	− 1⅜	129½
4	5.9	67½	68	Do pfd	500	68	67½	68		72⅜
4	7.7	51½	52¼	Uni Alloy Steel	300	52½	52¼	52½	+ ½	39
7	4.9	140	146	Uni Drug	100	143½	143½	143½	+ 1⅜	79
10	4.9	205	209	Uni Fruit	1,700	211⅜	205½	205¼	− 5	143
		17	18	Uni Ry Inv pfd	200	18	17⅜	17⅜	+ ¼	
		93½	94	Uni Ry Stores	46,200	94	91½	93⅜	+ 2¼	
8	7.6	105¼	106	U S Alcohol	4,300	106⅜	105¼	105¼	+ ¼	101½
		23¼	23½	U S C I Pipe	1,600	24¼	22⅜	23½	+ 1	
5	8.9	56	58	Do pfd	200	56	56	56	− 1	
‡2	10.5	76	76¼	U S Food Prod	1,000	76¼	76	76	− ½	46¼
		43	44	U S Realty	500	43¼	42	43¼	+ 1⅛	
8	6.4	124⅜	124½	U S Rubber	46,200	125⅞	122½	124⅜	+ 2⅜	67
8	7.0	114	115	Do 1st pfd	100	115	115	115		104½
6	7.7	77⅜	77⅞	U S Smelting	9,700	78¼	76½	77⅛	+ ⅛	45½
3.50	7.3	47½	49	Do pfd	200	48	48	48		45
5	4.8	104⅜	104⅞	U S Steel	40,700	105⅞	104⅜	104⅜	− ¼	110⅝
7	6.1	113⅞	114	Do pfd	400	114	113⅜	114		111⅞
6	7.9	75¼	75⅜	Utah Copper	3,200	75⅝	75	75⅝	+ ⅝	79
4	5.8	68½	69	Va Chem	100	69	69	69	+ ⅛	
8	7.1	113½	114	Do pfd	100	113½	113½	113½		
		8⅜	8⅞	Wabash	1,300	8⅜	8⅝	8⅜	− ⅛	9¼
		27½	27½	Do pfd A	500	28	27	27⅝	− ⅜	37
		56	57	Wells Fargo	200	56	56	56	+ 1	
		11⅞	12	West Md	100	12	12	12	− ½	12
		23	24	West Pac	100	23½	23½	23½	− ½	21¼
4	7.3	55	56	Do pfd	100	55½	55½	55½		61
7	8.1	87	88	Western Union	200	87½	87½	87½	− ½	88
4	7.4	53⅜	54	West'se Elec	1,800	54¼	53⅞	54	+ ¼	42⅜
		14¼	14½	W & L E	600	14½	14¼	14¼	+ ¼	9⅝
		21	21½	Do pfd	300	21½	21	21		
4	5.7	70¼	70½	White Motors	1,400	70⅜	67¼	70⅜	+ 3¼	46
1	3.2	31¼	31½	Willys-Overland	3,400	31⅜	31	31⅜	+ ⅛	23⅞
5	6.3	79¼	79⅜	Wilson & Co	100	79⅜	79⅜	79⅜	+ ⅝	68⅛
		89½	90½	Worth Pump	10,400	96	89	89½	− 5½	
6	7.9	76	77	Do pfd B	100	76	76	76		

•Ex dividend. †Extra dividend paid. ‡Based on regular and extra dividend. ¶Ex rights.

Total sales, 1,060,000 shares.

GOVERNMENT BONDS.

	Bid.	Asked.
United States 2s, registered	100	100½
United States 2s, coupon	100	
United States 3s, registered	88	91
United States 3s, coupon	88	91
United States 4s, registered	106	106½
United States 4s, coupon	106	106½
United States Panama 2s, 1938	99½	

MONEY AND EXCHANGE

CHICAGO MONEY MARKET.

Money in Chicago steady at 5½@6 per cent on collateral; commercial paper, 5½@5¾ per cent, 6 per cent over the counter. New York exchange, by wire, par; mail, 15@30c discount.

Chicago bank clearings yesterday were $108,433,298, as compared with $121,620,758 a week ago and $94,035,688 a year ago.

NEW YORK MONEY MARKET.

NEW YORK, Nov. 25.—Mercantile paper, 5½@5¾. Sterling 60 day bills, 401; commercial 60 day bills on banks, 400¾; commercial 60 day bills, 400½; bar silver, 137½; Mexican dollars, 105½. Government bonds, heavy. Railroad bonds heavy. Time loans strong; 60 days, 90 days and 6 months, 7½ bid. Call money easy; high, 7; low, 7; ruling rate, 7; closing bid, 6; offered at 7; last loan, 7; bank acceptances, 4⅝.

FOREIGN EXCHANGE.

Foreign exchange, in amounts of $25,000 or more, between banks, as quoted by the Merchants Loan and Trust company:

	Nov. 25.	Nov. 24.	Wk. ago.	Yr. ago.
London—Cables	405½	407½	407	476.40
Checks	404¾	406¾	406¼	475.50
•Paris—Cables	967	954	960	545
Checks	969	956	962	546
Holland—Checks	37.50	37.20	37¼	42
•Italy—Checks	1195	1177	1198	635
•Antwerp—Checks	920	900	886	......
•Switzerland—Checks	548	547	554	498
Denmark—Checks	20.30	20.30	20.70	26.55
Norway—Checks	21.90	21.80	22.25	27.35
Sweden—Checks	22.75	22.75	23.04	27.85
Spain—Checks	19.85	19.85	19.76	19.95
Germany—Checks	2.60	2.50	2.24	.....
Austria—Checks	.87	.84	.84	.....
Czecho-Slovakia—Checks	1.99	1.94	1.94	.....
Jugo-Slavia—Checks	1.20	1.20	1.20	.....
Roumania—Checks	3.80	3.70	3.34	.....
Finland—Checks	3.65	3.80	3.65	.....
Poland—Checks	1.90	1.92	1.95	.....
†Canada—Checks	48.75	48.75	44.50	15.60

•French, Italian, Belgian, and Swiss rates are quoted inversely.
†Per thousand discount.

DIVIDENDS DECLARED

Stock, rate, period—	Payable.	Stock of record.
Comp.-Tab.-Rec., 1 q	Jan. 10	Dec. 24
Kennecott Cop., 50c q	Dec. 31	Dec. 5
Pettibone-Mulliken 1st pfd. 1¾ q	Jan. 2	Dec. 20
Do 2d pfd, 1¼ q	Jan. 2	Dec. 20
Mackay Cos., 1½ q	Jan. 2	Dec. 6
Do pfd., 1 q	Jan. 2	Dec. 6
Kennecott Cop., 50c q	Dec. 31	Dec. 5
Cen. Leath. pf., 1¾ q	Jan. 2	Dec. 10
N. Y. Transit Co., $4 q. and $4 extra	Jan. 15	Dec. 20
Conn. Power, $1.50 q	Dec. 1	Nov. 20
Do pfd., $1.50 q	Dec. 1	Nov. 20
Am. Can pfd., 1¾ q	Jan. 2	Dec. 16

MARKET SHOWS BOTH WEAK AND STRONG SPOTS

Traction and Copper Off and Auto and Oils Go Up.

The New York Times.

New York, Nov. 25.—[Special.]—All the way in today's session of the security market there were strong and weak spots, some of which could be explained by economic developments while others represented mainly the result of professional speculative transactions.

Selling pressure against local traction stocks and bonds was clearly a product of liquidation induced by expert reports on the financial position of the companies. A bad situation from the investors' point of view has been emphasized this week by estimates of a large deficit ahead of the Interborough Rapid Transit company and of the apparent inability of the Brooklyn Rapid Transit company to earn interest charges under current conditions.

Copper Stocks Fall.

The copper stocks continued in greater supply than the day's demand could absorb, except at concessions of price. The tendency of this group to recede has run parallel to a softening of copper metal quotations and to the accompaniment of news of increasing stocks at the refineries.

Automobile and tire shares were bid upward with force at times, and there was a sizeable demand for petroleum stocks and for a number of specialties. Trading was quiet, the turnover being just above 1,000,000 shares. Call money lent at 7 per cent throughout the day.

Exchange Drops Again.

In view of news which reached the financial district from Washington in respect to additional discussion of plans to fund the interest of United States government loans to the allies for a period of years a further strengthening of the allied exchanges might have been expected.

As it was, however, sterling reacted 1¾ cents to the pound, while francs and lires declined slightly.

EUROPE'S FINANCE DISTURBS COTTON

New York, Nov. 25.—A sharp further recovery during today's early trading in the cotton market was followed by reactions and sentiment seemed to be unsettled late in the afternoon by renewed nervousness over international finances. The close was steady at a net advance of 18@45 points on the present crop, but 10 points lower in October. Port receipts today, 53,913; United States port stocks, 1,639,986; exports, 38,576; exports so far this season, 1,705,824. Prices:

	Open.	High.	Low.	Close.	Prev. close.
Spot	......	......	......	39.45	39.05
December	37.15	37.60	37.05	37.43	36.98
January	35.95	36.56	35.90	36.18	35.73
March	34.25	34.60	34.03	34.25	33.93
May	32.99	32.17	32.65	32.82	32.62
July	31.85	32.00	31.55	31.68	31.50
October	29.55	29.58	29.20	29.20	29.30

The local market for spot cotton was steady, up 40 points to 39.45c for middling upland; sales, none. Southern spot markets were: Galveston, 41.25c; Savannah, 39.25c; Augusta, 38.25c; Memphis, 40c; Houston, 41.25c; Little Rock, 40c.

NEW ORLEANS, La.—COTTON—Opened at an advance, maintained a net advance all day and finally closed at net gains of 31 to 55 points. Prices:

Spot firm and unchanged; middling, 38.75c

	Open.	High.	Low.	Close.	Prev. close
January	36.50	36.70	36.15	36.55	35.98
March	34.78	35.15	34.50	34.81	34.50
May	33.20	33.65	33.03	32.28	32.98
July	32.35	32.65	32.03	29.38	31.98
December	38.00	38.50	37.95	38.39	37.84

LIVERPOOL.—COTTON—Spot in fair inquiry; prices firm; good middling, 26.51c; fully middling, 25.61c; middling, 24.71c; low middling, 22.46c; good ordinary, 20.31c; ordinary, 19.31c; sales 8,000 bales, including 7,000 American. Receipts 16,000 bales, including 2,700 American. Futures closed steady; November, 24.25c; December, 23.82c; January, 23.32c; March, 22.22c; May, 21.22c; July, 20.42c.

CHICAGO STOCK TRANSACTIONS

Chicago stocks were inclined to be irregular, with a tendency to firmness. This was in sympathy with the better sentiment in New York. As a group the packing house shares were well bought, showing advances in each of the active issues.

Union Carbide and Stewart Warner showed gains at the close, although the opening prices did not give promise of much improvement. There was noticed steady buying in a small way in Diamond Match, which advanced to 123. A feature was a rise of 3¼ points in Mitchell Motor shares, which moved up to 47⅝. Hartman was up 1½ points. Wahl shares were fractionally higher and Pneumatic Tool gained 1½ points on a few transactions.

Div. pd. $s per share.	Div. yield.	Bid.	Asked.	Description—	Sales.	High.	Low.	Close.	Net chge.
		44	44½	A. Decker & Cohn	30	44	44	44	
7	6.8	102¾	103	Armour pfd	350	103	102¾	102¾	− ¼
		63	65	Brisco	35	63	63	63	+ 1
7	7.1	99	99½	Bucyrus pfd	5	99	99	99	
10	3.6	275	280	Butler Bros	100	277	275	277	+ 2
		9½	10	Chi City & C Rys pfd	21	9½	9½	9½	
6	5.8	106	108½	Chi Pneu Tool	30	104½	104	104	
10	4.7	215	220	Chi Title & Trust	55	215	215	215	+ 4
7	6.5	106½	107	Cudahy	44	107	107	107	
8	7.3	110	110½	Commonwealth Edison	450	110½	110¾	110¾	+ ¼
.80	6.2	13⅛	13¼	Cont Motor	700	13½	13	13½	
7	6.9	101	102	Deere & Co pfd	35	101	101	101	
8	6.5	121	123	Diamond Match	400	123	121	123	+ 1¼
		18½	19	Holland St L	50	18½	18½	18½	
		14¼	14½	Hupp Motors	1,500	14⅜	14⅜	14⅜	− ⅛
5	5.6	90	91½	Hartman Corp	400	91	89¼	90½	+ 1½
6	7.8	76	77	Ill Brick	50	77	77	77	
		21	21¼	J I Case Plow	80	21	21	21	
1	3.2	31¼	31⅜	Libby McN & L	6,050	31⅜	30½	31¼	+ ⅝
		7½	8	Lindsay Light	485	7⅜	7½	7½	− ¼
7	6.3	112	112½	Montgomery Ward pfd	800	112	112	112	
		49½	50	Midwest Util pfd	25	49½	49½	49½	
		47½	48	Mitchell M	185	48	45	47⅝	
7	5.7	122	124	Nat Carbon pfd	45	123	123	123	
		18½	18⅜	Nat Leather	2,100	18⅜	18¼	18½	
7	8.4	80	83	Public Service	20	83	83	83	
7	8.4	84	86	Do pfd	106	83	83	83	− 3
		39	40	Peoples Gas	15	40	40	40	
6	6.3	95	96	Quaker Oats pfd	123	96	96	96	− ½
1	3.2	31	31½	Reo Motor	165	31	31	31	+ ½
4	7.3	54½	55	Root Van	250	54⅞	54⅜	54⅜	+ 8
8	3.7	218	220	Sears Roebuck	25	220	218	218	− 2
6	2.5	245	250	Shaw	90	246	245	245	
12	7.5	159¼	159¾	Stewart-Warner	700	160	157	159⅜	+ 2⅝
		39¾	40	Stewart Warner new w i	1,210	40	39½	40	+ ¾
4	8.0	50	50½	Stewart Mfg	275	50½	50	50¼	− ¾
		29	29½	S Gas & E	473	29½	29	29½	
1.20	2.2	56½	57	Swift Intl	1,570	57¼	56½	57	+ ⅜
8	5.8	136½	136⅞	Swift & Co	900	136⅞	136	136⅞	+ 1¼
1.50	3.5	42	43	Thompson	50	42⅞	42⅞	42⅞	+ ⅛
4	8.2	49	49½	Temtor Prod A	10	49	49	49	
5	6.4	78	78¼	Union Carbide & C	2,650	78½	77¼	78	+ ⅝
		49⅜	49¾	Wahl Co	1,000	49⅜	48½	49⅜	+ ¼
6	7.2	83	83½	Wrigley	50	83½	83½	83½	+ 1

Total sales, 23,825.

BONDS.

Div paid.	Div. yield.	Bid.	Asked.	Sales.	Description.	High.	Low.	Close.	Net chge.
5	7.7	65	66	$1,000	Chi City Ry 1st 5s	65½	65½	65½	
5	7.0	65	66	1,000	Chi Rys 1st 5s	65	65	65	
5	14.3	35	36	7,000	Chi Rys ser B 5s	35	35	35	

CHICAGO CURB STOCKS

INDUSTRIALS.

	Bid.	Asked.	An. div.
American Chicle	97	102	4
Do pfd	81	85	6
Am Fork & Hoe	106	110	6†
Do pfd	112	117	7
American Hominy	75	85	4
Am Type Founders	45	50	4
Do pfd	92	96	7
Auto Body	12½	13½	..
Do pfd	12½	13½	10
•Avery	110	112	10†
Do pfd	99½	101½	7
Barnhart Bros & Sp'dler	85	90	7
Beatrice Creamery	200	205	16
Do pfd	100	105	7
Borden's Cond Milk	108	112	8
Do pfd	100	102	6
Briscoe Motor	62	65	..
Do pfd	86	90	7
Bruns'k-Balke Col. pfd.	103	...	7
Bryant Paper	18	19	..
Bucyrus	33	35	..
Do pfd	97	99	4
Burroughs Add Mach	325	...	8
Butler Bros	274	277	10†
By-Products Coke Corp.	115	120	6†
Charcoal Iron	5	5⅝	8
Do pfd	6	6½	..
Chicago Cold Storage	140	150	10
Do pfd	99	102	7
Chicago Ry Equipment	100	110	7
Columbia Sugar	19	20	8†
Congress Hotel, new	..	120	12
Do pfd	60	70	6
Consumers Co	66	...	..
Do pfd	88	91	7
Continental Motor	13	13¼	8
Creamery Pkge Co.	106	110	7†
Do pfd	99	102	6
Deere & Co pfd	100	102	7
Drake Hotel	84	88	6
Do pfd	84	88	6
Duplex Truck	13	13½	..
Elgin National Watch	160	170	8
Federal Truck	69	71	..
Firestone Tire & R.	193	199	60
Do pfd	97	99	7
First State Pawners	100	115	6
Ford Canada	450	460	..
Goodyear T & R	400	415	12†
Do pfd	109	111	7
Gossard new	40	41	4
Do pfd	97	99	7
Great Lakes Ddge & Dk.	88	90	..
Harris Bros	59	62	6
Holland-St. Louis Sugar	18½	19	12
Hotel La Salle	75	...	..
Do pfd	120	...	8
Hotel Sherman	75	85	4
Do pfd	95	100	7
Hupp Motor Car	14¼	14⅜	..
Inland Steel Co.	260	270	8
•Kellogg Switch & Sup.	228	235	8†
Linderman Steel	24	27	8†
McCord	43	46	..
Michigan Paper	12½	13½	..
Michigan Sugar	13	14	8
Miller Rubber	215	225	8
Do pfd 1st	102½	104½	7
Do pfd 2d	103	105	8
Minnesota Sugar	20	23	8
•Moline Plow pfd	96	98	7
Montgomery Ward	110	120	5
Nash Motor	400	450	..
National Grocer	133	140	8
Do pfd	92	98	6
National Motors	20	23	..
Northwestern Yeast Co.	278	288	12
Packard Motor	270	280	10
Do pfd	97½	99	7
Paige Detroit Motor	43	45	36
Peerless Motor	46	48	..
Portage Rubber	130	140	12
Prudden Wheel	29½	31½	..
Pyle National Co.	200	210	16
Reo Motor Car	30⅜	31½	10
Star Rubber	345	355	6
Stearns, F B	82	85	16
Stover Engine	85	...	..
Sullivan Machy Co.	150	157	6
Swinehart Tire & Rbr.	95	100	..
U S Gypsum	60	68	4
Do pfd	92	95	7
Utah Idaho Sugar	8⅜	9½	6
Wahl Adding pfd	85	87	7

PUBLIC UTILITIES.

	Bid.	Asked.	An. div.
American Gas & Elec.	120	125	10&†
Do pfd	39½	40½	10&†
American Lt & Traction	210	213	10
Do pfd	93	96	6
Amer Public Utilities	8	12	..
Do pfd	24	27	..
Cities Service	437	445	6&†
Do pfd	75	77	6
Cities Service Bankers	44	46	..
Com'wealth Pr Ry & Lt.	21	24	..
Do pfd	46	49	6
Federal Sign System	10	15	..
Do pfd	65	70	..
Illinois Traction	20	25	..
Northern States Power	65	67	..
Do pfd	90	92	7
Standard Gas & Elec.	28	29	..
Do pfd	42	42½	8
Tri-City Ry & Lt pfd	71	73	6
United Lt & Ry's	43	44	4
Do pfd 1st	70	73	6

•Ex.-dividend. †Ex.-dividend paid.

IN FOREIGN STOCK MARKETS.

LONDON, Nov. 25.—Bar silver, 76d per ounce. Money, 4¾ per cent. Discount rates, short bills, 5⅞@6 per cent; three month bills, 5⅞@6 per cent.

PARIS.—Prices were weak on the bourse today owing to Germany's delay over the signing of the protocol.

Three per cent rentes, 60 francs 20 centimes. Exchange on London, 39 francs 10 centimes. Five per cent loan, 37 francs 80 centimes. The dollar was quoted at 9 francs 60 centimes.

STOCK MARKET AVERAGES

YESTERDAY'S RANGE.

	High.	Low.	Close.	Net ch'ge.
25 railroads	59.66	59.10	59.18	− .44
25 industrials	123.27	120.11	121.77	+1.47
50 stocks	91.46	89.60	90.47	+ .51

DAILY RANGE OF FIFTY STOCKS.

	High.	Low.	Close.	Net ch'ge.
Nov. 24	90.48	89.17	89.96	+ .56
Nov. 22	89.92	88.89	89.40	+ .41
Nov. 21	90.69	88.58	88.00	− .20
Nov. 20	89.56	86.78	89.25	+1.72
Nov. 19	88.75	88.80	87.52	−1.32

MONTHLY RANGE OF FIFTY STOCKS.

	High		Low		Close.
•1919	99.59	Nov. 5	85.80	Nov. 19	90.47
1918	86.16	Nov. 12	71.96	Nov. 27	73.80
1917	66.16	Nov. 23	60.42	Nov. 8	64.02
1916	101.51	Nov. 20	97.77	Nov. 1	97.53
1915	93.15	Nov. 1	85.76	Nov. 16	90.69

YEARLY RANGE OF FIFTY STOCKS.

	High		Low		Close.
•1919	99.59	Nov. 5	69.73	Jan. 24	90.47

FULL YEARS.

	High		Low		Close.
1918	86.18	Nov. 18	52.12	Jan. 15	94.73
1917	95.56	Jan. 8	80.43	Dec. 29	65.88
1916	101.53	Nov. 30	80.01	April 2	82.00
1915	94.15	Oct. 23	63.00	Feb. 6	63.22

•To date.

An investment in any of the following Municipal Bonds combines safety of principal with an unusually high income, which is not affected by changing conditions and is entirely exempt from all Federal Income Taxes:

	Maturity	To Yield
Calcasieu Parish, La., 5's	Jan. 1, 1922	5.00%
Portsmouth, Va., 5¼'s	Jan. 1, 1950	5.00
Asheville, N. C., 5¼'s	1927 to 1952	5.00
Greenville, N. C., 6's	1921 to 1943	5.00
Cumberland County, N. C., 6's	Nov. 1, 1922	5.00
Rosebud County, Mont., 5's	1935 op. 1925	5.00
Gainesville, Texas, 5's	Oct. 1938	5.00
Maricopa County, Ariz., 5½'s	1931 to 1943	5.00
Raleigh Township, N. C., 5's	1921	5.00
Newbern, N. C., 6's	Nov. 1, 1922	5.00
Elko County, Nevada, 6's	1920 to 1939	5.10
Valley County, Idaho, 6's	1929 to 1938	5.10
St. Petersburg, Fla., 5½'s	1949	5.10
Yancey County, N. C., 6's	1921 to 1945	5.10
Brevard County, Fla., 6's	July 1, 1943	5.25

Circulars fully describing any of the above issues, or copy of our complete list will be furnished upon application.

R. M. GRANT & CO.
111 West Monroe Street
CHICAGO
NEW YORK PORTLAND, ME. ST. LOUIS BOSTON

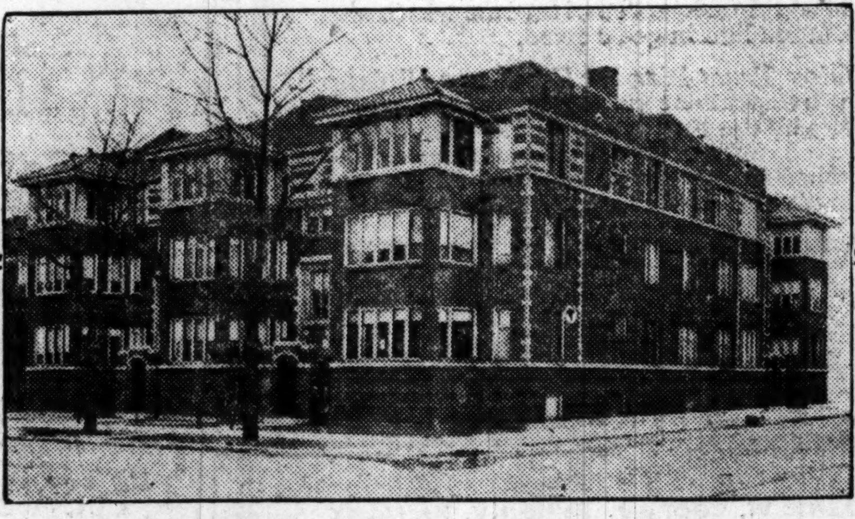

AN UNUSUAL INVESTMENT

Denominations—$100, $500, $1,000

A comparatively small issue of 6% First Mortgage Real Estate Bonds on this modern and attractive property. Located in one of the most desirable neighborhoods on the South Side. Annual income over 2½ times interest charges, and this income will be increased at the expiration of existing leases. For particulars call, write or phone for circular 3064.

Lackner Butz & Company
INVESTMENT BANKERS
Conway Building. 111 W. Washington St.
CHICAGO

The Capital Needs of Business

after a year or two of war restrictions, have inevitably led to an unprecedented volume of preferred stock issues. Issuing corporations realize their advantage; investors recognize their basic soundness.

But there is no need of conservatism at a time like this of great prosperity and of wide popular demand for preferred stocks. A sharp distinction should be made between *permanent* and *temporary* soundness.

Issues underwritten by this Company must measure up to requirements of the "Straus Standard," in established earning power of the business, its management, entrenched good will, ability to survive and surmount any adverse conditions which may arise in the future.

In Business FIFTY-NINE Years

THE STRAUS BROTHERS COMPANY
INVESTMENT SECURITIES
Capital and Surplus $3,000,000

Telephone Main 3700 — Otis Building Chicago

PRICES OF GRAIN UP IN FACE OF BEARISH NEWS

Advance Reveals Hidden Force on Buying Side.

BY CHARLES D. MICHAELS.

Higher prices for grain were made in the face of bearish news, which cost traders who followed it considerable money.

At no time were corn values as low as on the previous day, while the close was at the highest. Action of the market showed what corn can do when it is ready to advance. It also demonstrated that some hidden force is at work on the buying side the same as it had been on all previous upturns. At the last net gains were 1@1¾c, July leading. Oats gained ½@⅝c. Rye came in for more trading and gained ⅝@1¼c, and barley was up ½@1¼c in Chicago.

Corn values in the southwestern markets advanced and closed ⅞@2c higher, Kansas City deferred futures leading. Oats there were ½@¾c higher, and in Minneapolis the latter gained ½@⅝c, and in Winnipeg they were up ⅝@¾c, with 124 cars in.

Corn in Strong Close.

Sentiment in corn has changed considerably, and while many of the local element were inclined to the short side they made little headway in depressing prices. Except for a reaction of about 1c around noon due to slightly overbought condition, the undertone was firm throughout the day and at the top May was up 5⅝c over the inside figure of Saturday to the highest price since Nov. 8.

The persistent buying of all kinds of cash grain by seaboard exporters, especially of rye, has had considerable to do with bringing about the recent upturn. Several strong commission houses were active buyers, but the upturn was checked around $1.29 by selling on resting orders was a conspicuous seller of December and May, taking profits, but the offerings were readily absorbed.

A report that financial conditions in Sweden were unfavorable due to large holdings of German marks was responsible for the reaction from the top, but toward the close prices started upward again, and December finished at $1.33⅝; January, $1.29⅝; May, $1.28¾, and July at $1.27⅞.

Longs Sell December Oats.

Liquidation of December on all hard spots by a house credited with being the largest long served to prevent any material upturn in oats. There was also a good class of buying of May by houses with eastern connections and the undertone was very firm, strength in corn being a factor. The best buying of December was by a cash house, which sold May against it at 3½c difference. December finished at 73½c, May at 77c, and January at 73¾c.

Seaboard demand for cash grain was good, with sales of 25,000 bu here, while the New England trade took 235,000 bu. Receipts, 60 cars, with sample values unchanged to 1c higher, cash gaining slightly on the futures. Country offerings light.

Cash Rye Sold to East.

Demand for cash rye from the seaboard, presumably for winter storage, continued on a fairly liberal scale, and, while considerable quantities of futures were exchanged, no figures as to the total were given out. Increased speculative buying was a feature, and the close was ¾@1¼c higher. No. 2 spot sold at $1.47½@1.48, or ¾c over December. Receipts, 3 cars.

Medium and low grades of barley advanced 1@2c, while choice was unchanged. Exporters were after grain here and bought 85,000 bu. Spot sales were at $1.36@1.51. Receipts, 30 cars.

Little Pressure on Lard.

Despite the largest supplies of hogs this year, 74,000 in and 14,000 left over, made, 88,000 hogs on sale, prices for cured product advanced and closed higher. Selling pressure was light and fair buying by commission houses was on early and again at the last. Most of the trading was in lard, with limited business in ribs. Packers were credited with selling lard moderately at the close. Shipments of cured meats were 4,442,000 lbs, against 2,554,000 lbs last year. Lard, 2,456,000 lbs, against 4,784,000 lbs last year. Prices follow:

	High.	Low.	Close Nov.25, 1919.	Close Nov.24, 1919.	Close Nov.26, 1918.
Mess Pork.					
Jan.	......	......	34.25	34.00	46.40
May	32.10	31.50	32.10	31.70	......
Lard.					
Nov.	25.07	25.00	25.07	25.20	26.65
Dec.	......	......	23.90B	23.70	......
Jan.	23.55	23.25	23.55	23.35	26.07
May	22.95	22.75	22.95	22.72	......
Short Ribs.					
Jan.	18.72	18.35	18.72	18.57	24.65
May	18.25	18.07	18.25	18.15	......

Don't Disturb Your Working Capital

SOUND manufacturing and mercantile corporations which need additional space to meet the demands of increasing business may borrow from us, in amounts of $500,000 upward, provided they have ample assets and can show a record of successful operation.

Under the *Straus Plan* of financing, capital invested in real estate and equipment is converted into liquid form.

We shall be glad to give particulars upon request.

S.W. STRAUS & CO.
ESTABLISHED 1882 INCORPORATED
STRAUS BUILDING—CHICAGO
150 BROADWAY—NEW YORK
Thirty-seven Years Without Loss to Any Investor.

WORLD'S GRAIN MARKET NEWS

That there is a stronger undertone to the corn market than has appeared on the surface is apparent by its action of late. Prices have advanced 6c for May in a week in the face of increased receipts and other bearish factors. A majority of the trade have been wrong, and are afraid to change now that prices are up. A trader who has believed in corn all along, says those who have been active on the bear side forget that the price declined 60c from the recent high point because of the big crop, yet they want to sell it still lower. Everything else is higher, with no immediate prospects of a decline and why should corn be expected to decline under such conditions.

Western Iowa has a great deal of corn, and farmers are selling more freely there than in any other section. The extent of the movement there is a question of cars. With primary receipts yesterday 916,000 bu, compared with 568,000 bu a week ago, and 380,000 bu last year, the better car supply is reflected. The latter is expected to become better in the near future. Usually when corn moves freely there is a betterment in the demand at this season, but with the coal strike on it may make a different situation all around.

It is understood that the large holdings of December corn and oats held by houses with western connections, especially around Omaha, have about all been disposed of as prices advanced. The oats have passed into new hands, the distribution being wider among cash houses who were short and have sold the May against them. Some of the shorts have gone over into May at 3¼ to 3½c difference the past two days. Local longs very friendly to the buying side of May have picked up a great many oats of late, and the impression in certain quarters is that oats are about due for a fair sized bulge.

In a statement issued yesterday Julius H. Barnes, wheat director, said the elimination of the import embargo on wheat should probably tend to reduce United States prices, which are far above the government's guarantee basis to the extent of 80c per bu on some varieties. He referred to spring wheats, which are scarce.

CASH GRAIN NEWS

Shipping sales of cash grain at Chicago Tuesday: Corn, 134,000 bu; oats, 260,000 bu; barley, 10,000 bu. To store: Barley, 25,000 bu. To the seaboard: Corn, 16,000 bu; oats, 25,000 bu; barley, 85,000 bu; rye, quantities not given. For export at the seaboard: Oats, 250,000 bu.

Spring wheats were unchanged for good at Chicago and easier for low grades. No sales of dark northern reported. Winter wheats were slow and unchanged. Sales of 10,000 bu made to mills at $2.34½ for red and $2.45 for hard. Receipts, 35 cars.

Offerings of corn were smaller and sold readily, with prices unchanged for old and 1@2c higher for new. Receipts, 126 cars.

Cash oats sold readily, a car of 37 lb No. 3 white bringing 78c at Chicago, or 4¼c over December, while 28 lb grain sold at 74c. Sample values were unchanged to 1c higher, with receipts 60 cars.

Cash grain prices in leading markets follow:

WHEAT.

	Chicago.	Kansas City.	St. Louis.
No. 1 red.	2.34	2.32@2.35	2.34@2.35
No. 2 red.	2.33	2.31@2.35	2.30@31½
No. 3 red.	2.29@2.30	2.28@2.33	2.22@2.30
No. 4 red.	2.25	2.25@2.29	2.20@2.22
No. 1 hd.	2.40@2.44	2.50@2.60	....
No. 2 hd.	2.39½@2.41	2.40@2.70	2.36
No. 3 hd.	2.32	2.35@2.65	....
No. 4 hd.	2.28@2.30	2.25@2.55	2.24
			Minneapolis.
No. 1 nor.	....	....	2.80@3.10
No. 2 nor.	2.95	....	2.75@3.05
No. 3 nor.	2.90@2.92	....	2.70@3.00

CORN.

	Chicago.	Omaha.	Peoria.
No. 2 mx.	1.47	1.46	....
No. 3 mx.	1.37½@1.47	1.38@1.48	....
No. 4 mx.	1.33@1.36	1.28@1.31	1.36½@37½
No. 5 mx.	1.30@1.33	1.25@1.28	....
No. 1 yel.	1.50	....	....
No. 2 yel.	1.49@1.51	1.53	1.54
No. 3 yel.	1.41@1.49	1.52@1.53	1.41½@1.43
No. 4 yel.	1.36@1.39	1.34@1.35	1.37@1.39
No. 5 yel.	1.33@1.35	1.29@1.31	....
No 1 wh.	1.47@1.47½	....	....
No. 2 wh.	1.47	....	....
No. 3 wh.	1.38	....	....
No. 4 wh.	1.34@1.35	1.28@1.30	....
No. 5 wh.	1.31@1.32½	1.27	....
	Milwaukee.	**Kansas City**	**St. Louis.**
No. 2 mx.	....	....	1.54
No. 3 mx.	....	1.46	....
No. 4 mx.	1.36@1.39	1.41	1.34@34½
No. 2 yel.	....	1.52@1.55	....
No. 3 yel.	....	....	1.42½@1.44
No. 4 yel.	1.39@1.50	1.43@1.43½	1.36@1.38
No. 5 yel.	1.36½@37½	1.34@1.34½	1.32
No. 3 wh.	1.36	....	1.41@1.43
No. 4 wh.	1.29	....	1.36@1.38
	Minneapolis.	**Buffalo.**	**Toledo.**
No. 3 yel.	1.48@1.51	1.60	1.44
No. 4 yel.	1.42@1.47	1.53	....
No. 3 mx.	1.43@1.48	....	....

OATS.

	Chicago.	Kansas City.	St. Louis.
No. 1 wh.	77½@78¼	....	....
No. 2 wh.	77 @77½	....	78½
No. 3 wh.	74 @78	73 @74	76 @77
No. 4 wh.	72 @75½	....	....
No. 2 mx.	....	....	74½
	Milwaukee.	**Omaha.**	**Minneapolis.**
No. 2 wh.	....	....	69½@70½
No. 3 wh.	75 @78	71½@72½	69 @70
No. 4 wh.	75½@76	72	67 @69
	Buffalo.	**Toledo.**	**Peoria.**
No. 2 wh.	79¼	77½@78½	....
No. 3 wh.	78¼	....	....
No. 4 wh.	77¼	....	....

RYE, BARLEY, AND FLAX.

	Rye.	Barley.	Flax.
Chicago	1.47½@1.48	1.36@1.51	....
Milwau	1.47½@48½	1.44@1.52	....
Mpls	1.44@1.44½	1.20@1.42	4.96@5.00
Duluth	1.47½	1.15@1.43	4.77@5.00

Clover and Timothy.

	Cash.	March.
Clover, Chicago	$30.00@48.00	......
Toledo, per 60 lbs.	30.60	$30.50
Timothy, Chicago	8.50@11.50	12.70
Toledo, per 45 lbs.	5.60	5.80

GRAINS IN ALL MARKETS

	Open.	High.	Low.	Close Nov.25, 1919.	Close Nov.24, 1919.	Close Nov.26, 1918.
December Corn.						
Chi.	1.32½	1.33¾	1.32⅝	1.33⅝	1.32¼	1.25⅝
St. L.	1.33½	1.34⅛	1.33	1.34	1.32⅞	1.31
K. C.	1.33½	1.34⅛	1.33½	1.34⅛	1.33¼	1.32¼
May Corn.						
Chi.	1.27½	1.29¼	1.27¼	1.28¾	1.27⅝	......
St. L.	1.28⅞	1.30⅛	1.28¾	1.30	1.28½	......
K. C.	1.27½	1.29⅛	1.27½	1.29	1.27⅝	......
July Corn.						
Chi.	1.26¾	1.28	1.26¾	1.27⅞	1.26¼	......
St. L.	1.27½	1.28⅝	1.27½	1.28⅝	1.26⅝	......
K. C.	1.26	1.27½	1.26	1.27½	1.25½	......
December Oats.						
Chi.	73	73½	72⅞	73¼	73	71¼
Win.	82¼	82⅞	82⅝	82⅛	82¼	83¼
Min.	68⅞	69¾	68⅞	69⅝	69	68¼
St. L.	....	....	....	74½	73⅜	70¼
K. C.	72¾	73	72¾	73	72½	70⅝
May Oats.						
Chi.	76½	77	76¼	77	76⅝	......
Win.	84⅝	84⅞	84¼	84⅞	84½	......
Min.	73	73⅝	73	73½	73	......
St. L.	....	....	....	77½	76⅜	......
K. C.	76⅝	76⅞	76⅜	76⅝	76¼	......
July Oats.						
Chi.	73	73¾	73	73¾	73	......
December Rye.						
Chi.	1.47	1.47¾	1.46¾	1.47	1.46¼	1.62⅜
Min.	1.40¾	1.42⅜	1.40¾	1.41⅞	1.40½	1.61½
May Rye.						
Chi.	1.54¼	1.55½	1.54	1.54½	1.53¼	......
Min.	1.48¾	1.49⅞	1.48¼	1.49¼	1.48	......
December Barley.						
Chi.	1.45	1.45	1.44½	1.44½	1.44	93
Min.	1.35⅝	1.36⅝	1.35⅝	1.36⅝	1.35¼	......
Win.	1.39½	1.40⅜	1.39½	1.40½	1.39½	......
May Barley.						
Chi.	1.37	1.37⅜	1.37	1.37⅜	1.36½	......
Min.	1.32	1.32½	1.32	1.32¼	1.30⅜	......
Win.	1.34¾	1.35⅝	1.34¾	1.35⅝	1.34½	......

CHICAGO DAILY INDEMNITIES.

	Bids High.	Bids Low.	Bids Close.	Offers High.	Offers Low.	Offers Close.
Corn.						
Dec.	1.32	1.31¼	1.31⅞	1.36	1.35⅝	1.35⅝
May	1.27⅝	1.27¼	1.27½	1.31	1.30⅝	1.30⅝
Oats.						
Dec.	73⅛	72⅞	73	74	73¾	73¾
May	76⅝	76⅝	76½	77¾	77½	77½

For Next Week.

	Bids Corn.	Bids Oats.	Offers Corn.	Offers Oats.
May	1.19½	73¾	1.39	81

PRIMARY RECEIPTS

Primary receipts of grain yesterday, with the last three ciphers omitted, follow:

Western points—	Receipts Wheat.	Receipts Corn.	Receipts Oats.	Shipments Wheat.	Shipments Corn.	Shipments Oats.
Chicago	182	320	222	448	152	243
Milwk'ee.	31	51	24	21	3	27
Minn'p'is.	547	55	55	129	15	93
Duluth	23	..	5	268	..	..
St. Louis.	19	92	64	115	53	109
Toledo	16	15	..	..	1	5
Detroit	1	6	18	..	..	..
Kas. City.	556	64	44	300	9	3
Peoria	..	86	22	2	110	56
Omaha	108	83	40	112	53	10
Indianap's	5	144	41	5	20	9
Totals	1,586	916	535	1,400	416	555
Week ago	1,080	568	678	805	312	560
Year ago	1,962	380	1,387	2,507	374	848
Seaboard—						
Total	460	7	166	224	..	80
Year ago.	367	9	230	..	..	..

FLOUR MARKET STRONG

Flour buyers are taking fair supplies of wheat and millers are not as anxious sellers as of late, except where they have wheat bought at much lower prices than at present.

Minneapolis millers are asking $14.45 to the retail trade for their best brands of spring wheat flours, with car lots at $13.95. Bakers' flours are $13.15 to $13.55. Clears are $9.10@9.15 for firsts and $6.65 for seconds. Hard winters, $11.80@12.80, the top for fancy patents in car lots. Soft winters are $10.50@10.80 for patents and $10.20@10.50 for straights. Rye flour is selling more readily and prices have advanced to $7.50@7.95 for white patent in car lots; medium, $7@7.45, and dark, $6.75@7.00 per brl in car lots.

Spring bran, $42.10; standard middlings, $43.60; red dog, $62.60 per ton.

Corn flour selling moderately at $3.65@3.90 per 100 lbs in car lots.

Safe Securities for Investors

WE OFFER investors the opportunity of selecting from a wide range of bonds, notes and preferred stocks all showing attractive yields. These securities have been purchased by us after the most thorough investigation by our Investment Department.

Keeping in close touch at all times with the market for all active and inactive bonds and notes, our Bond Trading Department is prepared to furnish quotations and to execute commission orders, and to buy and sell for customers at current prices.

BABCOCK, RUSHTON & CO.
—Established 1895—
MEMBERS
137 S. La Salle St., Chicago, Tel. Central 8900
New York Stock Exchange
Boston Stock Exchange
Chicago Stock Exchange
Chicago Board of Trade
7 Wall Street, New York, Tel. Rector 3600

"GET WISE QUICK"

IT only takes a couple of "get-rich-quick" propositions to teach anyone the wisdom that sound investors learned years ago. Cautious investors, such as Banks, Insurance Companies and Estates, are regularly investing in our First Mortgage Real Estate Gold Bonds. They offer security of principal and good return—prime requisites of sound investments.

6% First Mortgage Real Estate Bonds

The Pine Grove Court Apartments, located short block west of Sheridan Road and Lincoln Park, in one of the best renting sections of Chicago. $100, $500, $1000, 6%, one to five year maturities.

Send for Circular No. 8234

C. C. MITCHELL & CO.
69 W. Washington Phone Randolph 251
Established 1894

BOSTON STOCK TRANSACTIONS

MINING.

	Sales.	High.	Low.	Close.
Alaska	280	2½	2½	2½
Adventure	20	1	1	1
Allouez	35	36¾	35	36¾
Ariz Com	50	14	14	14
Big Heart	145	9⅛	9⅛	9⅛
Cal & Ariz	710	63	62¾	63
Cal & Hecla	13	390	385	390
Carson Hill	1,730	26⅝	26	26⅝
Copp Range	310	46	44½	44½
Daly West	25	2⅞	2⅞	2⅞
Davis Daly	250	11⅝	11⅛	11⅝
East Butte	525	15	14	14
Franklin	85	4	4	4
Helvetia	650	3½	3½	3½
Isle Royale	30	30½	30½	30½
Mayflower	50	7⅛	6½	7⅛
Michigan	210	8½	8½	8½
Mohawk	120	61	60	60
New Cornelia	655	20½	20	20½
New Idria	100	8¼	8¼	8¼
Nipissing	265	11⅝	11½	11⅝
North Butte	625	16	15⅛	15⅝
Ojibway	70	1½	1½	1½
Old Dom	138	35	34	34
Pond Creek	50	22½	22½	22½
Quincy	25	62	62	62
Seneca	210	16	16	16
Shannon	175	2⅛	2⅛	2⅛
Sup & Boston	3,050	5⅝	5⅛	5⅛
U S Smelt	970	77⅝	76¾	77¼
Do pfd	54	58¾	58½	58½
Utah Apex	700	2¾	2½	2½
Utah Cons	224	9	8	8
Utah Copper	9	74¾	74¾	74¾
Utah Metals	100	2¾	2¾	2¾

RAILROADS.

	Sales.	High.	Low.	Close.
Boston & Alb	77	125	123½	125
Boston Elev	87	66	65½	65½
Do pfd	15	89	89	89
Bost & Lowell	2	79	79	79
Bost & Maine	10	37	36½	36½
Fitchburg pfd	15	51	50	50
Mass Elec pfd	225	12	12	12
N Y N H & H	31	31¾	31⅝	31⅝
West End	200	42½	42	42
Do pfd	23	51	50	51

MISCELLANEOUS.

	Sales.	High.	Low.	Close.
Am Agr Chem	22	95	94½	94½
Do pfd	102	97¼	96	97¼
Am Oil & Eng	250	6⅛	6	6
Amoskeag	63	150	148	150
Do pfd	27	84	83	83
Am Pneu Svc	100	1¼	1¼	1¼
Am Sugar pfd	13	117	117	117
Am T & T	335	100½	100	100¼
Am Wool pfd	36	103⅜	103	103
Anglo-Am Com.	785	20	19½	19½
Bos Mex Pet	200	3⅝	3⅝	3⅝
Century Steel	360	7⅝	7½	7½
East Boston	100	5⅝	5½	5½
Eastern S S	3,080	21	20	20⅝
Do pfd	190	75	72	73
East Mfg	2,820	34	33	33½
Edison Elec	211	150	148	149
Elder	373	34½	34¼	34¼
Fairbanks	2	87	87	87
Gray	4,920	53¼	51	52⅝
Int Portland	110	4	3½	4
Int Prod	90	48	48	48
Island Oil	65	7¼	7¼	7¼
Libby	400	31½	30	31½
Loews	40	10	10	10
Mass Gas pfd	20	62½	62	62½
McElw 1st pfd	85	96	96	96
Mex Inv	40	54	53¾	54
Mullins	1,655	46½	45½	46
Nat Leather	840	18¾	18⅝	18½
N E Tel & Tel	65	90	90	90
Parish & B	4,625	47⅝	44¾	47¼
Pac Mills	15	197	195½	197
Punta Sugar	36	93	90	90
Root	450	55	54¾	54¾
Simms Mag	300	22½	20½	21
Stew Mfg	100	50½	50½	50½
Swift	58	136½	136	136⅝
Swift Int	259	57	56½	56½
Torrington	20	72	72	72
Uni Drug	10	143½	143½	143½
Do 1st pfd	10	53	53	53
Uni Fruit	88	211	205¾	205¾
Uni Shoe	400	50	49¾	50
Do pfd	125	25⅝	25½	25½
Ventura	40	17½	17	17
Waldorf	500	17½	17¼	17½
Waltham	16	35¼	35½	35¼
Walworth	1,950	23½	21½	23

BONDS.

Sales.		High.	Low.	Close.
$10,000	A G W I 5s	83¼	83	83
24,000	Carson 7s	102½	101	101⅞
7,000	C B & Q 4s	94¾	94¾	94¾
1,000	Mass Gas 4½s	91½	91½	91½
5,000	Miss River 5s	78	78	78
5,000	Pond Creek 6s	94	94	94
1,000	Swift 5s	94	94	94
21,000	U S Smelt 6s	107½	106	106⅞

CHICAGO GRAIN RECEIPTS

Inspection of grain at Chicago Tuesday follows:

	Nos. 1 and 2.	No. 3.	No. 4.	Lower grade.	Tot. cars.
Hard	4	1	1	..	6
Red	..	6	2	5	13
Mixed	2	1	..	4	7
Spring	..	1	3	5	9
Totals	6	9	6	14	35
Corn	16	24	51	35	126
Oats	12	43	5	..	60
Rye	2	1	..	..	3
Barley	..	6	17	7	30

UNION TRUST COMPANY CHICAGO — A BANK OF STRENGTH AND CHARACTER

Creating an *Independent Estate*

The average man works a lifetime creating a business. It requires strenuous, unremitting toil to put his business on a sound footing. With many, death intervenes before plans are completed or before the business is in the best shape to turn over to heirs or dispose of for their benefit. Too often, when the guiding spirit is gone, a business turns out to be a small asset to an estate.

While devoting his energies to building his business, if a man makes it a point to also create an independent estate, he will have an anchor to windward for himself, a separate fund to tide his family over immediate emergencies, and, meantime, an additional source of income which will always stand him in good stead.

The *Union Trust Plan* for Creating or Enlarging an Independent Estate is a plan which embodies all the best methods for establishing an invested reserve. Every business man should post himself thoroughly on this plan. Our booklet gives him the means for doing so.

UNION TRUST COMPANY
Capital and Surplus $3,500,000.00
Madison & Dearborn Streets
"Since the Great Fire"

FREDERIC W. COOPER BYRON V. KANALEY

We offer for sale at par and accrued interest to net 6%, loans of $3,500 and $4,000, secured by new, finished homes in a very desirable residence district with unusual financial strength on the paper.

Ask for Circular describing these mortgages

Cooper, Kanaley & Co.
133 W. Washington St. Phone Main 171

ROBERTS WANTS SILVER DOLLARS SOLD BY NATION

With United States silver dollars at present worth more as bullion than as coin, and with the prospect that the situation will result in a considerable melting down of silver coinage, George E. Roberts, vice president of the National City bank of New York, and a former controller of the currency, has published an argument urging that congress give authority to the secretary of the treasury to dispose of approximately 300,000,000 silver dollars now in circulation.

Silver sold yesterday at $1.37½ an ounce, while the coinage rate is approximately $1.29 for silver dollars and $1.38 for subsidiary coins. On Nov. 1 the treasury estimated the total stock of silver dollars in the country as $308,145,000, of which $81,885,000 was outside the treasury.

Under the Pittman act of 1918 the treasury has authority to dispose of 90,000,000 silver dollars. Mr. Roberts proposes that this authority be enlarged to dispose of all silver dollars, with a provision for replacing them by purchasing bullion at $1 an ounce, thus guaranteeing stability to the silver producing industry and rendering a world service by stabilizing the exchanges in the present emergency. With the sale of the silver Mr. Roberts proposes that federal reserve bank notes replace the silver certificates, which are considered as treasury obligations, without much reference to the silver reserves, which were worth about 50 cents on the dollar.

FINANCIAL NOTES

Announcement was made yesterday that John N. Willys has purchased a block of the capital stock of the Republic Motor Truck company and will become a director. It was denied that the purchase is in the interest of the Willys corporation interests.

The directors of the American Sumatra Tobacco company have voted to call for payment on April 1, 1920, at 105 and accrued interest all outstanding ten year debenture bonds. A large part of the issue has been converted into common stock, and the redemption of the balance will leave the company free from all funded debt.

A protective committee consisting of Kuhn, Loeb & Co. and Kidder, Peabody & Co. has issued a circular letter to the holders of the three year 7 per cent gold notes and the six year 5 per cent notes of the Brooklyn Rapid Transit company and also to holders of the first mortgage 5 per cent sinking fund bonds series "A" of the New York Municipal Railway corporation pointing out that with the wages and other operating costs now in force and a 5 cent fare the earnings remaining after the payment of interest on the receiver's certificates and the $22,967,000 underlying elevated bonds will fall considerably short of the interest on the $60,000,000 of Brooklyn Rapid Transit notes and subway bonds.

Stockholders of the Cuba Cane Sugar corporation yesterday authorized the sale of $25,000,000 7 per cent debenture bonds and the creation of 416,667 additional shares of common stock to provide for conversion of the bonds into stock at $60 a share.

Commercial bar silver made new high prices yesterday of $1.37½ an ounce in New York and 76d in London. The demand was strong, principally from Chinese sources, which are thought to be hoarding the metal to an unprecedented extent.

WITH a representative Board of Directors composed of leaders in various lines of industry,

THE NATIONAL BANK OF THE REPUBLIC OF CHICAGO

is exceptionally well equipped to cooperate with the business public and invites accounts from responsible people requiring new or additional banking facilities.

DIRECTORS

JOHN A. LYNCH. President
BENJAMIN V. BECKER. Levinson, Becker, Schwartz & Frank
LEONARD A. BUSBY. President, Chicago Surface Lines
JOSEPH M. CUDAHY. First Vice-President, Sinclair Oil & Refining Corporation
JOHN V. FARWELL. President, John V. Farwell Co.
WILLIAM T. FENTON. First Vice-President and Manager
ROLLIN A. KEYES. Pres., Franklin MacVeagh & Co.
ROBERT W. LEATHERBEE. Farmer
SILAS J. LLEWELLYN. Pres., Interstate Iron and Steel Co.
JOHN R. MORRON. Pres., Atlas Portland Cement Co., N. Y.
ROBERT M. McKINNEY. Second Vice-President
SAMUEL C. SCOTTEN. Treas., Pacific American Fisheries Co.
LOUIS F. SWIFT. President, Swift & Company
CHARLES WARE. Formerly Vice-President, National Aniline & Chemical Co.
F. EDSON WHITE. Vice-President, Armour & Co.

A Proven Success

The J. C. Penney Company operates the largest chain of department stores of its kind in the world.

The business extends into 25 states.

The 7% Cumulative Preferred Stock is backed by $204 per share of net quick assets.

Send for Circular M-85

Merrill, Lynch & Co.
105 South La Salle Street, Chicago
Members New York, Chicago, Cleveland and Detroit Stock Exchanges

OLD AGE INSURANCE

will protect you against worry, want and poverty in the years to come.

Invest your *SAVINGS* in Chicago Trust Company 6% Real Estate Mortgages, which are *SAFE* and *SURE*, and they will truly become *OLD AGE INSURANCE.*

We now have on hand $100, $500 and $1,000 Real Estate Bonds maturing 1920 to 1926, and First Mortgages from $2,000 up on thoroughly modern, attractively located properties constructed before the present high costs.

Chicago Trust Company
Real Estate Loan Department
State and Madison Sts.

$4,500,000
Two Year 7%
Convertible Sinking Fund
Secured Notes
Standard Gas & Electric Co.

Descriptive Circular C-T-Y on request

H. M. Byllesby & Co.
INCORPORATED
Investment Securities
208 South La Salle Street, Chicago

FUNDING BONDS OF A PROSPEROUS TOWN

The SIX PER CENT unlimited obligations of a thriving community dependent upon agricultural wealth, in one of the best states in the Central West.

Combination of Safety—Freedom from Federal Tax—Excellent Yield

Full information in Circular D-1126 upon request.

BANKERS MORTGAGE CO.
Capital $2,000,000
CHICAGO 112 W. Adams St. DES MOINES 521 W. Walnut St. NEW YORK 512 Fifth Av.

ANOTHER ADVANTAGE

THE soundness of ALLFREE Iowa farm mortgages is admitted. The profits are generous. The convenience is generally recognized. Add to these advantages our personal service and you have an ideal investment opportunity.

Let us send you particulars and interesting booklet.

H·B·ALLFREE Inc.
NEWTON, IOWA.

In the Last Analysis

A Title Guarantee Policy is a Contract to Defend your Title at the Company's expense if it is attacked, and in case of loss the Company pays the Loss.

Chicago Title and Trust Company
69 W. Washington Street
Assets Exceed $12,000,000
No Demand Liabilities

Manati Sugar Common
Guantanamo Sugar
Borden Co. Common Stock
(Formerly Borden's Condensed Milk Co.)

Telephone Wabash 6460

Spencer Trask & Co.
208 So. La Salle St., Chicago
New York Boston Albany
Members New York and Chicago Stock Exchanges

OFFICE of the Quartermaster General, Clothing & Equipage Division, Munitions Building, Washington, D. C. Sealed proposals in duplicate will be received here until 11 A. M., December 23, 1919, for furnishing all or any part of 50,000 yards cotton toweling. Bids must be accompanied by guaranty of ten per cent thereon. Information sent on request.

Subscribe for The Tribune.

M. BORN & CO. TO BUILD 12 STORY TAILORING SHOP

Annex to Be Erected at Harrison and Wells Streets.

Turkey 'n' Everything.

Former presidents of the Chicago real estate board will be guests of honor at the annual Thanksgiving dinner at 12:15 p. m. today in the board rooms. The house committee promises "an excellent turkey dinner, five impromptu speakers, selected, jazz singers, etc." President Ivan O. Ackley will be master of ceremonies and Hyde W. Perce, impresario.

BY AL CHASE.

Chicago's wholesale tailoring district is to have a new twelve story building to cost approximately $600,000. M. Born & Co., wholesale tailors and also manufacturers, have outgrown their present plant, a twelve story structure, 62x120, at 540 South Wells street, built eleven years ago, and will build an annex on the 44x120 adjoining on the south at the northwest corner of Wells and Harrison streets, to conform architecturally with the original structure. The total floor space of the combined buildings will be 138,000 square feet.

It is planned to begin work as soon as possible in an attempt to have the building ready for occupancy by the first part of next year. M. Born & Co. now employ 2,000. The total investment in the two buildings will be approximately $1,000,000.

A transfer of 22x120 feet in Wells street, twenty-two feet north of Harrison street, part of the site of the annex, was filed for record yesterday. John W. Metz and others sold the lot for an indicated price of $45,000.

Star Cereal Mills Sold.

The Central Trust company of Illinois, as trustee in bankruptcy of the Star Cereal and Milling company, has sold to William E. Habel of the Habel, Armbruster Milling company the four story milling plant, 126x125, 410-20 North Western avenue, for an indicated consideration of $127,500, subject to $80,000.

A $400,000 first mortgage 6 per cent serial bond issue, two to twelve years, secured by the new Kling Brothers' clothing factory, now building in Wabansia avenue, between Western and Milwaukee, has been underwritten by Greenebaum Sons Bank and Trust company.

Rounding out its purchases of the properties of the Hirst & Bagley Linseed company, the National Lead company yesterday bought from John W. Hirst the vacant 130½ feet in Mendell street, 85 feet north of Canal place, west front, extending to the river, for an indicated price of $40,000.

State Street Lease.

The farther end of South State street is showing more signs of life. E. F. Keebler & Co. have just leased for Milton S. Florsheim, president of the Florsheim Shoe company, to Fred S. Hodges, the 40x138, five story and basement building, 811-15 South State street, for ten years and four months from Jan. 1, at a rental of $82,000 for the term. The upper floors contain 335 rooms, which will be operated by the new lessee as a men's hotel. The main floor and basement will be used for a restaurant.

The twenty-four apartment building at 4908-18 Glenwood avenue, 150x120, has been sold by Herman W. Tenz to William H. Moorhead of 5220 Sheridan road, for an indicated consideration of $95,000, subject to $45,000. The gross annual rental is reported to be $15,000.

Building Permits

Nineteen building permits were issued. Those in excess of $5,000 were:

3720 Pine Grove-av.; three story flats; Mardir R. Plotka, owner; A. V. Teisen, architect; Banett Construction Co., mason	$150,000
50 W. Washington-st.; one story vault space; Chicago Title and Trust company, owners; Holabird & Roche, architects; Moarty Bros., masons	60,000
2931 W. 47th-st.; one story foundry; American Foundry Equipment company, owners; Mundie & Jensen, architects; C. A. Moses Construction company, mason	160,000
2290 Carroll-av.; one story factory; Vaughan Novelty company, owner; L. E. Rieosell, architect	15,000
504 W. 31st-st.; one story printing shop; E. J. Misk, owner; Joseph Zidek, architect; Frank Watzke, mason	20,000
4401 S. Oakley-av.; Lehon company, owner; S. Scott Joy, architect; E. W. Sproul, mason	20,000
4078 Broadway; one story garage; M. Dahl, owner; Charles Todd, architect; J. Paulsen, mason	12,000

Real Estate Transfers

Real estate transfers yesterday totaled 279, including 26 Torrens, and involved a total consideration of $1,029,741. There were 229 in the city and 50 outside, as follows:

Rogers Park	1	Cicero	17
Lake View	16	Evanston	3
Jefferson	38	Lyons	3
North Town	4	Maine	3
South Town	10	New Trier	5
Hyde Park	31	Norwood Park [outside]	2
Lake	43	Proviso	7
Calumet [city]	6	Riverside	2
West Town	78	Thornton	1
Stickney [city]	2	Wheeling	1
Calumet [outside]	1	Worth	5

PRODUCE MARKETS

Fresh eggs advanced 2@2½c, making 3@4c in two days to the highest known, 71c for fresh firsts. Demand was good for the light offerings of fresh, arrivals being only 1,441 cases, against 4,342 cases a week ago and 4,252 cases last year. Refrigerator egg prices were unchanged at 48@48¾c for the best. Supplies of fresh on the street were only 20,686 cases and withdrawals from storage were 20,005 cases here and 40,958 cases at the four markets.

Top grades of butter sold at ½c decline, with fresh lots slow sale, while storage is selling well at 62¾@65c. Offerings were larger.

WHOLESALE CREAMERY BUTTER PRICES

	Chicago Whole milk.	Chicago Centralized.	New York.	Boston.	Philadelphia.
93 score	71½	....	74	....	73½
92 score	71	....	73	70½	72
91 score	68	....	71½	69	69½
90 score	65	64½	68½	67½	66½
89 score	63½	....	64½	66	63½
88 score	60½	59½	63	64	61½
87 score	59½	....	61	62	60½
86 score	....	....	59	60	58½

BUTTER PRICES TO CHICAGO RETAILERS.

Score.	Tubs.	Prints.	Cartons.
Best [92-94]	73½-74½	74½-75½	75 -76
Good [89-91]	66½-67	67 -67½	67½-68½
Fair [86-88]	58 -60	....	....

WHOLESALE CHEESE PRICES.

	Chicago.	Wisconsin.	New York.	Philadelphia.
Twins	29¾-31½	31¼	31½-32	32 -33
Flats	31½-32	31¾	32½-33	32½-33¼
S. Dais.	32¾-33½	32⅞	32½-33	33¼-33¾
D. Dais.	....	32⅝	32 -32½	....
Lghns	32½-33	33	....	33¼-33¾
Y. Ams.	....	....	33 -33¼	....
Sq. pts.	....	33¼	....	....

POULTRY—WHOLESALE.

Live—		Geese	24c
Turkeys, good	35c	Dressed—	
Fowls	14@21½c	Turkeys	40@42c
Springs	22c	Ducks	30@32c
Old roosters	15c	Fowls	22@23c
Ducks	21@27c	Springs	22@23c

EGGS.

Fresh—		Dirties	35@52c
Extras	79@80c	Refrigerator—	
Firsts	70@71c	Firsts—June	46@46½c
Ord. firsts	61@62c	April-May	47½@48c
Miscel. lots	60@69c	Ext.—June	47@47½c
Checks	28@35c	April-May	48½@48¾c

POTATOES.

White, per 100 lbs.—		Sweet—	
Round wh.	$2.75@3.00	Hamper	$1.75@2.75
Idaho	$3.40@3.45		

VEAL CARCASSES.

70@80 lbs	20@21c	Heavy	12@15c
90@100 lbs	22@24c		

GREEN FRUITS.

Apples, brls	$7.00@10.00
Cranberries, brls, Cape Cod	7.50@ 9.50
Grapefruit, crate	3.00@ 3.75
Oranges, box	4.50@ 5.75
Lemons, box	5.25@ 6.00
Pineapples, cases	6.00@ 6.25

VEGETABLES.

Beets, sacks	.50@ .60
Cabbage, sacks	4.00
Cabbage, ton	60.00@65.00
Cucumbers, box 2 doz	4.50@ 5.50
Carrots, 100 bunches	4.50@ 5.00
Celery, Michigan, square box	1.25@ 1.75
Eggplant, crate, Florida	3.00@ 3.50
Lettuce, leaf, box	.37½
Onions, home grown, sack	2.50@ 2.75
Peppers, crate, Florida	3.00@ 3.75
Radishes, doz. bunches, hothouse	.80
Spinach, basket, 1 bu	1.25@ 1.50
String beans, hampers	3.50@ 5.50
Tomatoes, lug, California	2.00@ 2.75

DRESSED BEEF.

	No. 1.	No. 2.	No. 3.
Ribs	40	32	14
Loins	55	42	17
Rounds	21	20	13
Plates	14	12½	7

OUTSIDE PRODUCT MARKETS.

PLYMOUTH, Wis. — CHEESE — Higher. Cream, 30½c; double daisies, 31⅝c; single daisies, 32⅛c; young Americas, 31c; long horns, 32¼c; squares, 32½c.

VICTORY BONDS SELL AT NEW BOTTOM PRICE

New York, Nov. 25.—[Special.]—Liquidation on a heavy scale continues to mark the bond market. This is especially true in Liberty bonds, where it may be assumed that a good deal of the selling is for account of corporations wishing to establish a basis for computing losses for taxation purposes. This tendency was particularly noticeable in Victory 4¾s, which were turned over in enormous volume, $7,500,000 changing hands during the day.

Their price touched the new low of 99.14, as also did the 3¾s. Others which scraped a new bottom were the second 4s and the third 4¼s.

CENTRAL TRUST RECEIVER.

The Central Trust Company of Illinois has been appointed Chicago transfer agent for the stock trust certificates of the Root & Vandervoort corporation, and has also been appointed register of the stock of the Hurley Machine company.

NEW YORK BOND TRANSACTIONS

No. thous.	High.	Low.	Close.
335 Lib 3½s	100.10	100.04	100.06
74 do 1st 4s	94.30	94.20	94.20
301 do 2d 4s	92.20	91.80	91.98
62 do 1st 4¼s	94.42	94.30	94.32
1795 do 2d 4¼s	92.36	92.20	92.26
2318 do 3d 4¼s	94.30	94.16	94.26
6064 do 4th 4¼s	92.34	92.16	92.22
7282 Victory 4¾s	99.22	99.14	99.16
803 do 3¾s	99.22	99.14	99.16
128 A Fr 5s	96¾	[illegible]	96⅝
2 Argentine 5s	77	77	77
1 Chinese 5s	57¼	57¼	57¼
5 Bord 6s	92⅝	92⅝	92⅝
6 Lyons 6s	92½	92⅜	92½
5 Mars 6s	92⅝	92⅝	92⅝
10 Paris 6s	95⅝	94¾	94¾
2 Dom Can 5s 1921	98¼	98¼	98¼
1 do 1926	94⅝	94⅝	94⅝
41 do 1931	94	93⅝	94
6 Jap 2d 4½s Ger	81	80½	80½
1 do sterling 4s	69	69	69
1 Cuba 5s of 1904	91¼	91¼	91¼
10 do 1914	84¼	84¼	84¼
33 U K G B 5½s 1921	97¼	97¼	97¼
74 do 1922	97⅞	97⅞	97⅞
102 do 1929	96⅛	96⅛	96⅛
60 do 1937	90½	90¼	90⅜
1 N Y City 4½s 1963	101	101	101
1 do 1965	101	101	101
3 do 4¼s 1960	96¾	96¾	96¾
2 do 4s 1957	92½	92½	92½
1 do 1958	92⅝	92⅝	92⅝
1 do 1959	92⅝	92⅝	92⅝
17 Adams Exp 4s	56¾	56¾	56¾
1 Alb & Susq 3½s	71¾	71¾	71¾
4 A G R cv 5s	97⅞	97⅞	97⅞
11 A R 6s	86½	86½	86½
5 A T & T cv 6s	99¼	99¼	99¼
12 do col 5s	82	81¾	82
11 do col 4s	80¾	80⅝	80⅝
29 Armour 4½s	83⅜	83	83
39 Atch gen 4s	78½	78	78½
2 do Trans S L 4s	75⅞	75⅞	75⅞
11 A C L 1st con 4s	79	78½	79
8 do L & N 4s	72	71	72
1 B & O 6s	93	93	93
22 do cv 4½s	63¼	61⅛	61½
10 do ref 5s	61	60	61
25 do gold 4s	66¼	66	66
7 do p l 3½s	85¼	85	85
15 do Pitts 4s	55⅛	55	55
11 B S 1st 5s	98	97⅛	97⅛
1 do p m 5s	86⅞	86⅞	86⅞
16 B R T 7s	47	44	44
21 do ctfs	45	40⅞	43
5 do stamped	40½	40½	40½
21 Brook U Elev 5s	65	64¾	64¾
1 Bush 4s	79	79	79
1 Can Sou 5s	86	86	86
1 Cent of Ga Ry 6s	95	95	95
12 C L 5s	98	97½	98
22 Cent Pac 3½s	82¼	82¼	82¼
9 do 4s	74¾	74¾	74¾
2 C R R N J 5s	100	100	100
19 C & O 5s	83½	82¾	82¾
5 do 4½s	76¾	76¾	76¾
4 do gen 4½s	74	73½	74
2 C & Alt 3½s	30½	30	30½
10 C, B & Q gen 4s	79⅛	79⅛	79⅛
38 do jt 4s	94¾	94⅝	94⅝
8 C & E I gen 5s ctfs	70	70	70
3 C G W 4s	53⅜	53	53
13 St Paul cv 5s	71½	71	71
1 do gen 4½s	74¾	74¾	74¾
19 do cv 4½s	73	73	73
2 do ref 4½s	61	60⅞	60⅞
1 do gen 4s A	66¾	66¾	66¾
1 do 5s C Lake Sh div	96⅝	96⅝	96⅝
16 C & N W gen 5s	98	97⅞	97⅞
1 do gen 4s	80	80	80
2 do stamped	78½	78½	78½
37 C R I & P ref 4s	66¾	66	66½
1 do gen 4s	73¼	73¼	73¼
1 C St L N O 5s	94	94	94
1 Chi Un Sta 4½s	80	80	80
10 Chile Cop 7s	106¼	104¼	106¼
12 Chile Cop 6s	80⅛	80	80
1 C C C St L 4½s	78¼	78¼	78¼
4 Con Gas 6s	99¾	99½	99½
5 Den 4s	63⅛	63⅛	63⅛
2 Erie 7s	100	100	100
14 do p l 4s	56	55¾	55¾
71 do gen lien 4s	44¾	43¾	44
4 do 4s A	40½	40	40
6 do 4s B	39	38⅛	38⅛
7 do 4s D	43¾	43½	43¾
8 do gen River 6s	97	94	97
12 H & M ref 5s	53⅞	53½	53⅞
41 do inc 5s	12⅛	12	12
2 Ind Steel 5s	93½	93½	93½
1 Ill Steel 4½s	83	83	83
386 Int Met 4½s	17⅜	13	13¾
112 do ctfs	16¼	13	13
680 Int R T ref 5s	49⅛	45	45⅞
5 Int Agr 5s	83½	83¼	83½
9 Marine 6s	94⅝	94½	94½
1 K S U 3s	56½	56½	56½
1 K C F S & M 4s	64	64	64
3 Lake Shore 4s 1928	86½	86½	86½
8 L V 6s	100¾	100¼	100¼
1 do con 4½s	78⅜	78⅜	78⅜
12 L & N Uni 4s	83⅞	82⅝	82⅝
6 Manh 4s	56¾	56¼	56¼
6 do tax exempt	57	56¼	56¼
10 M V 5s	85⅜	85⅛	85⅛
48 Mo P gen 4s	57	56	56
1 Mont Pwr 5s	88⅞	88⅞	88⅞
6 Nat Tubs 5s	94½	94½	94½
11 N O Term 4s	64	63⅞	63⅞
35 N Y C deb 6s	93¼	93	93
2 do ref 3½s	68	68	68
1 N Y N H & H 6s	75	75	75
5 do 4s	50	50	50
1 N Y & R Beach 5s	87	87	87
49 N Y Ry adj 5s	7	6½	6½
5 do ctfs	6⅞	6⅞	6⅞
3 N Y Tel 6s	97½	97½	97½
1 do 4½s	83	83	83
3 N Y W & B 4½s	41	41	41
6 Norf & West 6s	104½	104½	104½
12 do con 4s	78½	78½	78½
94 No Pac 4s	77¼	77	77
4 do 3s	55⅞	55½	55½
2 No States 5s	84	84	84
2 Ont Pwr 5s	84½	84½	84½
3 Ore Shore Line 6s	100	100	100
1 do 5s	93	93	93
20 do 4s	82½	82½	82½
12 O R W R R & N 4s	70⅞	70	70
2 Pac Gas 5s	83¼	83	83¼
3 Pac Tel 5s	88	87¾	87¾
13 Penn 5s	91⅝	91⅝	91⅝
5 do 4½s 1921	97¾	97¾	97¾
2 do con 4½s	91⅞	91⅞	91⅞
34 do gen 4½s	82½	82	82½
5 do 4s 1952	80⅞	80⅞	80⅞
2 P Q T 5s	84⅞	84¾	84⅞
25 Pub Svc N J 5s	60	58½	60
22 R G gen 4s	80⅝	80½	80½
3 St L S F gen 5s	94	94	94
73 do 4s A	56½	55½	55⅝
76 do 5s B	68	67¼	67¾
12 do adj 6s	60	59¾	59¾
13 do inc 6s	43½	42¾	43
1 St L S W 1st 4s	62⅝	62⅝	62⅝
13 S A L 5s	44½	43	43½
1 St L S W N Term 5s	60	60	60
145 S P cv 5s	102	101¼	101¼
11 do cv 4s	81	80⅝	80⅝
8 do col 4s	69⅞	69⅞	69⅞
4 do ref 4s	76⅝	76⅝	76⅝
1 So Ry 5s	86¼	86¼	86¼
30 do 4s	62⅝	61⅞	62
1 Stand Mill 5s	92	92	92
4 Tav 4s	48¾	48¾	48¾
27 do 5s	28⅝	28	28½
21 U P 6s	102¼	102¼	102¼
3 do cv 4s	86	85⅝	85⅝
1 do 1st 4s	84⅝	84⅝	84⅝
5 do ref 4s	78	77⅞	78
19 Realty 5s	77⅝	77¼	77⅝
60 Rub 5s	84½	84	84
32 U S Smelt 6s	107⅝	106½	107⅝
22 Steel 5s	99	98½	98½
1 Un Bag 5s	86½	86½	86½
3 V C 5s	94¾	94¾	94¾
15 Va Ry 5s	84	84	84
25 Wab 5s	90½	89¾	90½
4 do term 4s	70¾	70¾	70¾
5 West Pac 5s	81⅞	81⅞	81⅞
2 Wilson 1st 6s	98¼	98¼	98¼
2 do cv 6s	95⅛	95½	95½
1 Wis 4s	69	69	69

Total sales, par value, $23,468,000.

METAL MARKETS.

NEW YORK, Nov. 25.—COPPER—Dull; electrolytic, spot and nearby, 19c; first quarter, 19@19½c. IRON—Firm; No. 1 northern, $36.00@37.00; No. 2 northern, $35.00@36.00; No. 2 southern, $32.00. ANTIMONY—$9.25@9.50. LEAD—Firm; spot and December, $6.70 bid, $6.80 asked. ZINC—Firm; East St. Louis delivery, spot, $7.85 bid, $7.95 asked. At London: COPPER—Spot, £97 7s 6d; futures, £98 17s 6d; electrolytic spot, £109; futures, £113. TIN—Spot, £292 12s 6d; futures, £294 2s 6d. LEAD—Spot, £36 12s 6d; futures, £36 15s. ZINC—£48; futures, £48 10s.

ST. LOUIS, Mo.—LEAD—Steady at $8.75. ZINC—Slab, firm at $8.00.

ROSIN AND TURPENTINE.

SAVANNAH, Ga., Nov. 25.—TURPENTINE—Firm, $1.56¾@1.57½; sales 445 kegs; receipts, 410; shipments, 749; stock, 12,704. ROSIN—Frm; sales, 476 brls; receipts, 1,950; shipments, 2,140; stock, 52,311. Quote: B, $16.15; D, $16.25@16.35; E, $16.40@16.50; F, $16.45@16.50; G, $16.50@16.55; H, 16.55@16.60; I, $17.60; K, $18.35; M, $19.00@20.00; N, WG, WW, nominal.

SUGAR MARKETS.

NEW YORK, Nov. 26.—There was no change in old crop sugar at 7.28 for centrifugal to the refiner. Refined unchanged at 9c for fine granulated.

EMBARGO ON COTTONSEED OIL.

The railroad administration has ordered an embargo on shipments of cottonseed oil to the oil mills in order to save coal.

COPPER RANGE COMPANY

A quarterly dividend of 50 cents per share, being Dividend No. 52, will be paid on Dec. 15th, 1919, to Stockholders of record at the close of business on Nov. 20th, 1919.

F. W. PAINE, Treasurer.

Boston, Nov. 8th, 1919.

OIL MARKETS.

CHICAGO, Nov. 25.—Wholesale prices of single brl lots, f. o. b. Chicago: In iron brls—Carbon perfection, 14½c; gasoline, 21c; machine gasoline, 37c; machine black summer, 11.3c; winter, 11.8c; raw linseed, 1 to 4 brls, $1.98; boiled, $2.00; April to September, inclusive, $1.83 for raw and $1.85 for boiled; turpentine, $1.87½; denatured alcohol, 73c; refined corn oil, steel brls, car lot, $22.50; wood, $23.00; tanks, $22.25; from warehouse, less than car lots, steel brls, $23.20; wood, $22.70; white lead, 12½ lb kegs, 14c a lb.

NEW YORK.—COTTONSEED OIL—Closed 13@19 points net higher. Sales, 7,500 brls. Prime crude, $18.50@19.00; prime summer yellow, spot, nominal; December, $21.05; March, $21.58; May, $21.68; prime winter yellow and summer white, nominal.

OIL CITY, Pa., Nov. 25.—Credit balances $4.50. Runs 65,284, average 55,679; shipments 67,183, average 44,963.

TERMS OF SUBSCRIPTION OF THE TRIBUNE.

Orders for mail subscriptions must be accompanied by remittance to cover.

Postage paid in the United States [except Chicago and suburbs and postal zones 5, 6, 7, and 8, measured from Chicago], Canada, and Mexico. Daily, without Sunday, one year, $5.00; six months, $2.50; three months, $1.50; two months, $1.20; one month, 60 cents.

Daily, with Sunday, one year, $10.00; six months, $5.00; three months, $3.00; one month, $1.20.

Sunday only, one year, $5.00; one month, 60 cents.

Rates for subscription in postal zones 5, 6, 7, and 8 [measured from Chicago]:

Daily, with Sunday, one year, $14.00; one month, $1.35.

Daily, without Sunday, one year, $9.00; one month, 75 cents.

Sunday only, one year, $5.00; one month, 60 cents.

Canadian subscribers ordering the Sunday edition without daily are charged 20 cents a month extra for postage. Give postoffice address in full, including county and state. Remit by express money order, draft, or in registered letter at our risk to The Tribune Company, Publisher.

CHICAGO—7 SOUTH DEARBORN STREET.
NEW YORK—512 FIFTH AVENUE.
WASHINGTON—40 WYATT BUILDING.
LOS ANGELES—406 HAAS BUILDING.
LONDON—16 REGENT STREET, S. W.
PARIS—420 RUE ST. HONORE.

MEMBER OF THE ASSOCIATED PRESS.

The associated Press is exclusively entitled to the use for republication of all news dispatches credited to it or not otherwise credited in this paper and also the local news published herein.

All rights of republication of special dispatches herein also are reserved.

Short Talks to Investors IV.

Foresight

FIVE years ago Great Northern stock and Texas Company stock were both selling at similar prices. The holder of Great Northern, who then had the foresight to exchange his investment for Texas Company stock, can indeed congratulate himself today.

GREAT Northern has since sold below 90; Texas Company has sold far above 300. But this is only a part of the story. While Great Northern has continuously paid its 7% dividend, Texas Company has paid 10% regularly, and in addition, has given valuable "rights" to its stockholders twice since 1914.

THE Service we offer gives the investor every opportunity to cope with changing conditions by making investment changes in this way. Many of our subscribers followed our advice in the above instance, to their good advantage.

MOODY'S INVESTORS SERVICE
JOHN MOODY, President
35 Nassau Street New York City

The More Attractive Foreign Loans

The internal loans of the great European nations now present the most unusual possibilities for American investors. Four of these loans are described in our new circular No. 6448, which we will send to those interested.

Bonbright & Company
INCORPORATED.
The Rookery, Chicago
New York Boston Philadelphia

Victor Rubber Co.
Springfield, Ohio
Bought
Sold
Quoted
F. M. Zeiler & Co.
Members Chicago Stock Exchange
The Rookery Bldg.
Chicago

We buy or sell any amount
LIBERTY BONDS
C. F. CHILDS & CO.
208 S. La Salle St., Chicago
The oldest house in America specializing exclusively in Government Bonds.

IMBRIE & CO.
BANKERS
Members New York Stock Exchange
208 South La Salle Street
CHICAGO
New York Boston
Pittsburgh Milwaukee

Advertise in The Tribune.

Would You Like to Invest Your Money in A Sound 8% Security

with the additional attraction of a convertible feature?

Willys Corporation 8%
First Preferred Stock Offers This Opportunity

Ask for our descriptive circular

John Burnham & Co.
41 South La Salle Street Telephone Randolph 3446

Foreign Government Bonds
(All Issues)

The facilities of our foreign offices enable us to give complete and prompt cable service.

The present low rates of exchange afford interesting opportunities for the purchase of these securities.

PYNCHON & CO.
Members New York Stock Exchange
The Rookery Chicago
111 Broadway New York
1 Drapers Gardens, Throgmorton St., E.C. LONDON
K 12 Exchange Bldgs, 20 Place Vendome
LIVERPOOL PARIS
Offices in and private wires to important cities of United States and Canada.

Japanese Government
Second 4½s
Due July 10, 1925
Foreign Stamped
At Market
To Yield About
8¼%
Circular on request for CT-265
The National City Company
Correspondent Offices in over 50 Cities
Chicago—137 So. La Salle St.
Telephone—7200 Randolph

DANFORTH Farm Mortgages

represent the highest type of investment. They have stood the test of wars and business depression since 1858—60 years, and always worth 100%.

Interest paid promptly at maturity.

FARM MORTGAGE BONDS in $500.00 and $1,000.00 denominations.

For further information regarding our Farm Loans and Bonds, write for Booklet and Investors' Guide No. 55.

A·G·Danforth·&·Co
BANKERS Founded A. D. 1858
Washington, Illinois.

WANTED

Experienced mortgage and bond salesman by old, reliable Chicago house.

Address X E 304, Tribune.

F. M. ZEILER & CO.
MEMBER CHICAGO STOCK EXCHANGE
Standard Oil Stocks—
Bank Stocks—Bonds

United Kingdom of Great Britain and Ireland Convertible 5½'s

Due Nov. 1, 1922, Price 98 and interest, yielding 6¼%
Due Aug. 1, 1929, Price 96¼ and interest, yielding 6%
Denominations, $1,000, $500, $100

SECURED by the full faith and credit of the United Kingdom.

OUTSTANDING to the amount of $250,000,000, thus assuring wide distribution and an active market.

CONVERTIBLE if the holder desires, into British National War loan 5's, payable at 105% of their face value on February 1, 1929, Sterling exchange to be computed for purposes of conversion, at a fixed rate substantially lower than the normal level, thus offering excellent possibilities of increase in principal of the investments at maturity.

We recommend these issues as safe, salable investments returning satisfactory yields during their life and offering excellent possibilities of increase in principal at maturity. A circular fully descriptive of these issues will be sent upon request. Ask for circular CA-47.

HALSEY, STUART & CO.
INCORPORATED — SUCCESSORS TO
N. W. HALSEY & CO., CHICAGO
209 SO. LA SALLE STREET, CHICAGO
TELEPHONE: WABASH 6900
NEW YORK PHILADELPHIA BOSTON ST. LOUIS
DETROIT MILWAUKEE

TEXCALOKAN OIL & GAS CO.

Dividends at the rate of 1 (one) per cent per month (TWELVE per cent basis) are declared by this Company. The first of these dividends is payable December 30th to stockholders of record December 15th. Subsequent monthly dividends of 1 (one) per cent are payable the 30th of each month to stockholders of record the 15th of that month.

An extra stock dividend of 4 (four) per cent is declared, payable January 30, 1920, to stockholders of record January 15, 1920.

F. L. SAWYER, Treas.

Independence, Kans.

AMERICAN CAN COMPANY

A Quarterly Dividend of One and Three-quarters Per Cent has been declared on the Preferred Stock of this company, payable January 2nd, 1920, to stockholders of record at the close of business December 16th, 1919. Transfer books will remain open. Checks mailed.

R. H. ISMON, Secretary and Treasurer.

INDEX TO CLASSIFIED ADVERTISEMENTS.

	Page.
Auction Sales	29
Automobiles	31, 32
Bicycles and Motorcycles	32
Billiards and Bowling	31
Board and Lodging	29
Board Wanted	29
Books and Magazines	26
Building Material	31
Business Chances	31
Business Service	31
Business Personals	29
Cameras and Kodaks	31
Castoff Clothing	31
Cemeteries	19
Cleaners and Dyers	29
Clothing, Furs, etc	31
Collections	23
Contracts to Let and Wanted	29
Dancing Schools	31
Death Notices	19
Dogs, Birds, Poultry, etc	31
Dressmaking and Millinery	29
Financial	31
Florists	19
Garages	32
Help Wanted—Male	24, 25, 26
Help Wanted—Female	26, 27, 28, 29
Horses and Carriages	23
Hotels	29
Household Goods	31
Household Goods Wanted	31
Instruction	31
Jewelry, Watches, etc	26
Leaseholds	31
Legal Notices	31
Light and Heavy Mfg	31
Loans—Personal Property	31
Lost and Found	29
Machinery and Tools	31
Miscellaneous	26
Mortgages	31
Monuments	19
Musical and Dramatic	31
Musical Instruments	31
Office Devices	26
Parcel Post and Express	29
Partners Wanted	31
Patents, Patent Attorneys	32
Personal	29
Plumbing, Heating Fixtures	26
Postage Stamps, Coins, etc	32
Printing, Engraving, Binding	26
Printing Machinery and Supplies	31
Real Estate	29, 30, 31
Roommates	29
Safes	29
Situations Wanted	23, 24
Stocks and Bonds	31
Storage, Carting, Forwarding	29
Store and Office Fixtures	29
Scales	29
To Rent	29
Trade Schools	26, 29
Talking Machines	29
Tents, Awnings, etc	31
Trunks, Bags, Suitcases	26
Typewriters and Supplies	23
Undertakers	19
Wanted—To Rent	29

TYPEWRITERS AND SUPPLIES.

TYPEWRITERS SOLD—Rented 3 mos., $7.50 and up; visible. AMERICAN WRITING & MACHINE CO., 329 S. Dearborn-st. Harrison 1360.

UNDERWOODS, REMINGTONS, SMITHS, Coronas, Olivers, $10 to $70; terms to suit or rented. Mfg. Typew. Clearing House. Cent. 6034. 193 N. Dearborn-st., S. E. Cor. Lake.

TYPEWRITER HEADQUARTERS, INC.—All makes for sale or rent. Lowest prices. 411 S. Dearborn, Old Colony Bldg. Harr. 2341.

FOR SALE—A FEW REBUILT CORONAS. Corona Typewriter Sales Co., 12 S. La Salle-st. Phone Franklin 4992.

TYPEWRITERS — ALL MAKES RENTED—Sold on Rental Purchase Plan. Cent. 47. Young Typewriter Co., 25 W. Lake, nr. State.

TYPEWRITERS—ALL MAKES SOLD OR rented; guaranteed. BEN SAMUELSON CO., Inc., 202, 219 S. Dearborn-st. Harrison 3084.

CALL CENTRAL 5563—About renting or buying typewriters. Woodstock Typewriter Co., 33 N. Dearborn-st.

TYPEWRITERS REPAIRED, REBUILT, overhauled; best prices in city. Chicago Typew. Supply Co., Harr. 4106, 39 W. Adams.

BEFORE YOU BUY CALL ON US. UNDERwoods, Remingtons, Royals. Guar. 1 year. R. V. Johnson Co., 20 E. Jackson. Har. 973.

TYPEWRITERS RENTED — 3 MOS. AT $4 and up; sold cash at $10 up. Beran Typewriter Co., 58 W. Washington-st. Cent. 6492.

WTD. TO BUY GOOD SECOND HAND TYPEwriter; Underwood No. 4 or No. 5 preferred. State price. Address O F 269, Tribune.

WANTED—2 TYPEWRITERS IN GOOD CONdition. BLEADON-DUNN CO., 326 W. Madison-st.

UNDERWOOD TYPEWRITERS, $30 UP; others $10 up. COMEGYS & CO., 115 S. Dearborn. Phone Randolph 1749.

WE REBUILD AND OVERHAUL TYPEwriters; big prices for used machines. United Typewriter House, 39 W. Adams. Wab. 7265.

WANTED — UNDERWOOD TYPEWRITERS; state model and price. Address H Y 452, Tribune.

CORONA, UND., SMITH, ETC., $7 UP. 515 N. Clark-st. Superior 4596. Open eve.

WANTED—NO. 6, 7 REMINGTON, ANY condition. Address E N 210, Tribune.

HORSES, HARNESS, CARRIAGES.

FOR SALE—1 TEAM OF BAY HORES, 3,600 pounds; 2 moving vans, 3 dump wagons, 1 5 ton coal wagon, 1 2 ton wagon, 1 14 ft. furniture wagon. 5811 Chicago-av.

FOR SALE—LUMBER WAGON; NEARLY new; cheap. Address H K 269, Tribune.

GAITED SADDLE HORSE FOR SALE. Phone Randolph 5320.

COLLECTIONS.

WE QUICKLY COLLECT CLAIMS OF every description on percentage. ADAMS ADJUSTMENT CO., 139 N. Clark-st.

SITUATIONS WANTED—MALE.

Bookkeepers and Clerks.

SITUATION WTD — GENERAL BOOKKEEPer, accountant, and correspondent; age 30; thoroughly experienced; conversant with modern methods, and capable of assuming complete charge; A1 city ref.; sal. $35. Address M 102, Tribune.

YOUNG MAN, 23.

Reliable, well educated, desires work in gents' furnishing establishment—wholesale or retail. I want to master this line. Address M 52, Tribune.

SHIPPING CLERK.

High grade man, reliable, dependable, capable of assuming full charge; except. ref.; 11 yrs. exp. Address K 83, Tribune.

SITUATION WTD—SALES CORRESPONDent, stenographer, advertising experience; can write letters that bring results; half day only; student, 28 years old; good references. Address H 62, Tribune.

SITUATION WTD—JUNIOR ACCT. WITH knowledge of cost acct., desires connection with reliable firm; 7 yrs.' exp.; now emp. 6 yrs. with same firm; sal. $30 wk.; best of refs.; bond. Address K 72, Tribune.

Books Kept or Supervised.

Weekly or part time service. Competent and reliable work. Address L 391, Tribune.

BOOKKEEPER.

Handle heavy work. City ref. Sal. $30. Address N 540, Tribune.

SITUATION WTD — BOOKKEEPER, 48; RELIABLE, COMPETENT, DESIRES WORK EVENINGS; MODERATE SALARY; A1 CREDENTIALS. ADDRESS K 229, TRIBUNE.

SITUATION WTD — YOUNG MAN, AGE 25; 8 years' practical exp. as bkkpr., cashier, and factory accounting, manufacturing concern pref. Address N 127, Tribune.

SITUATION WTD — AS BOOKKEEPER OR office manager by gentleman, thoroughly familiar with all office work; sober, reliable. Address R. FEY, Danvers, Ill.

SITUATION WTD—5 YEARS ORDER, SALES accounting depts., steel and automobile exp. Address L 372, Tribune.

SITUATION WTD—GEN. OFFICE PAYMASter, handling money; good at figures; 8 yrs.' exp. Address M 257, Tribune.

SITUATION WTD—BKPR. AND STENO., thoroughly exp. all phases of work; excep. refs.; salary $35. Address K 61, Tribune.

SITUATION WTD—A1 LEDGER CLERK. EXperienced; $27.50 to $30 per week. Address M 132, Tribune.

SITUATION WTD—GENERAL OFFICE MAN, age 23; 7 yrs.' exp.; A1 ref. Address K 439, Tribune.

SITUATION WTD — CLERICAL EXP.; 2 yrs. an auditor, 4 yrs. claim adj.; age 33; ex-soldier. Address N 139, Tribune.

SITUATION WTD—ACCOUNTANT WANTS permanent position for half time at reasonable salary. Address M 161, Tribune.

SITUATION WTD—EXP. STENOGRAPHER, CORRESP., ASST. BOOKKPR.; 10 YRS.' EXP.; $30. ADDRESS L 500, TRIBUNE.

SITUATION WTD — BKPR. OR SALESMAN; evening work. Address M 98, Tribune.

SITUATION WTD — SHIPPING CLERK; can take charge. Address M 92, Tribune.

SITUATION WTD—BOOKKEEPER DESIRES evening work. Address N 283, Tribune.

Accountants and Auditors.

TRAVELING AUDITOR.

Experience and ability fits me for position as traveling auditor; know modern methods and how to apply them. Am willing to be on road all of the time; expect a good salary and am willing to earn it. Address K 453, Tribune.

Bookkeeper and Accountant

wishes to connect with growing concern where tact and efficient service will be appreciated; 30 yrs. of age, with 13 yrs.' experience in general office work. Address N 541, Tribune.

CUT THE COST!

Bookkeeping service, accounting, auditing, cost systems, income taxes, etc.; simplest systems in existence; reas. rates. Ph. Central 1011, or address M 243, Tribune.

EXPERT AUDITING

by exp. pub. accts., P. & L. income tax ret. Books kept, $5 wk. up. System installed, revised, spec. statements; reas. rates; A1 serv. Central 4240. Address D F 493, Tribune.

EXPERT ACCT. & AUDITOR

Employed during the day by wholesale house wants additional work 2 or 3 evenings a week; systems best adapted for business installed. Address L 404, Tribune.

Accountant and Auditor.

Special and temporary work.
JOSEPH GEORGE,
105 W. Monroe. Central 2232.

SITUATION WTD — COST ACCT. AND SYStematizer, exp'd in mfg. acctg., will install system, or take full charge of acctg. and cost dept.; 8 yrs.' exp.; age 28; married. Address N 168, Tribune.

SITUATION WTD—EXPERIENCED BOOKkeeper, public accountant, statistician; 12 years' exp.; permanent position; sal. $45. Address L 170, Tribune.

SITUATION WTD—ACCT., KEEPING OR SUpervising books, preparing an audit or tax schedules; evenings; reas.; try me. Address N 299, Tribune.

SITUATION WTD—BY YOUNG MAN AS bookkeeper, accountant, or office manager; 10 yrs.' exp.; A1 refs. and bond. Address M 586, Tribune.

SITUATION WTD—BOOKS AUDITED AND kept; rates reas.; pub. acct. Main 2611.

SITUATION WTD — SMALL SETS KEPT; auditing tax reports. Rogers Park 6142.

SITUATION WTD—SMALL SETS KEPT; system installed. C. W. A. Blackstone 701.

Executives and Managers.

EXECUTIVE.

I HAVE HAD EXPERIENCE in managing and building up business. I have installed and have had charge of costs, accounting, and production. I am not a cheap man, but one who works hard, honestly, and conscientiously. Address L 461, Tribune.

To Financial Institutions, Manufacturers and Jobbers.

I AM OFFERING MY SERVICES AS CREDIT MAN, CORRESPONDENT, OFFICE MANAGER, either one or all, based on twenty years' experience with two concerns; one mercantile, the other financial; am leaving present connection of seven years to remain in Chicago; salary about $5,000; have best bank references; full particulars in confidential interview. Address G 218, Tribune.

MANUFACTURING SUPT., PROD. MGR.

Mechanical engineer, with wide exp. in mfg. methods, production, tools, dies, and mach. design, factory layouts, purchasing and prod. engineering. Proven executive in charge of all depts., as Supt. on agricultural implts., gas gen. equipment, valves and fittings, elevators, pneumatic tools, hardware, with a successful record in responsible position demanding initiative, enthusiasm, tact, and mature judgment; at present employed; desire broader opportun. Address M 301, Tribune.

MFG. EXECUTIVE.

Man of 30 years and married, who has worked himself up from the bottom to secretary and manager of $150,000 concern wants administrative position with manufacturer, preferably electrical appliances. An interview will convince; familiar with construction, production, accounting, administration. Address K 276, Tribune.

WHOLESALE EXECUTIVE.

Sales Manager, Credit Man, Office Manager, Advertising, Financing, Accounting. High class, thorough business man. Clean, successful record. Heavy experience; qualified to conduct large business or branch; A1 references; age 40. Address K 54, Tribune.

SALES EXECUTIVE.

7 yrs.' exp. handling sales, credits, finance; prefer exec. or high grade sales position; 27 yrs. old, good education; previous salary $3,000. WHAT AM I WORTH TO YOU? Outline your proposition. Address N 383, Tribune.

SITUATION WTD—WITH MECHANICAL manufacturing concern, by graduate mechanical engineer. Nine years' machine shop experience; three years' general mechanical engineering, including service abroad. Can handle men successfully. Not afraid of work. Gave up good position to enlist. References the best. Address K 230, Tribune.

TRAFFIC MAN.

12 yrs.' R. R. and warehouse experience, frt. rates, claims, and I. C. C. rulings, wish to make connection with mfg. concern as traffic mgr. or asst.; first class ref. Address M 141, Tribune.

Advertising Representative.

College man, eight years' experience in advertising agency and sales work, desires connection as representative of publication or service in Chicago territory; commission, salary, or combination. Address L 193, Tribune.

FOREIGN AGENT.

10 yrs.' experience in Siberia, China, and Japan in general merchandise; will not consider less than $6,000 per year sal. and commission; A1 refs. Address K 441, Tribune.

TRAFFIC MANAGER

or asst. High grade college grad. would like to connect with 1st class firm. Capable of assuming full charge. Excep. ref. 10 yrs. exp. Address M 94, Tribune.

MECHANICAL ENGNR.

Practical machine shop and plant layout exp., as supt., master mech., or chief designer. Address M 86, Tribune.

SITUATION WTD—BY EX-ARMY OFFICER, either executive or statistical; future prospects, not salary as an objective; offer conscientious application; will leave city for a good offer. Address L 553, Tribune.

TIRE REPAIR MAN

with retail selling and adjusting exp. desires position with good concern offering advancement. Address N 185, Tribune.

SITUATION WTD—CHIEF CLERK OR ASST. to mgr.; exp. accts., corresp., credits, collections. Address L 345, Tribune.

SITUATION WTD — EXP. PRODUCTION man; understands cost accounting, estimating; exec. abil.; ref. Address J 97, Tribune.

SITUATION WTD—YOUNG MAN, 24, DEsires responsible position; exp. in shipping, M. O., and R. R. Address K 92, Tribune.

SITUATIONS WANTED—MALE.

Salesmen, Solicitors, Etc.

SITUATION WTD—AS SALESMAN WITH wholesale drug co., in Chicago or on the road; nine years' experience with the medical department of the U. S. army; single; 40 years of age, and conversant with drugs and surgical instruments, at present with another line; salary and commission. Address K 227, Tribune.

SITUATION WTD—YOUNG MAN, AGE 25, with thorough knowledge of acctg. and credits, wishes to connect with live, growing concern with possibilities of working into sales dept.; can furnish excellent ref. Address N 542, Tribune.

SITUATION WTD—A YOUNG MAN, 23, EXecutive ability, having had considerable experience in selling advertising space on a Chicago newspaper, desires to connect with some concern where a future is assured. Address M 576, Tribune.

SALESMAN

wishes position in retail store or on road. Age 23, single. Write MR. JACK GASSNER, Y. M. C. A. Hotel.

SALESMAN.

Young man, 24, desires position with responsible concern; proven ability; some executive. Address K 94, Tribune.

SITUATION WTD—BY YOUNG MAN WITH wholesale grocery house as salesman; eight years' experience; best references Address N 125, Tribune.

SITUATION WTD — SALESMAN—SPECIALty; single, 40; exp.; gd. personality; Central or Western States. 1043 Laurel-av., St. Paul, Minn.

SITUATION WTD—BY YOUNG MAN, 22, good ed., with reliable house, eventually leading to sales. Address J 67, Tribune.

Professions and Trades.

CHIEF ENGINEER.

22 years' experience in all branches of power plant work and building management. For last 13 years in charge of large and well known power plant. Age 38. Best references. Address K 421, Tribune.

SITUATION WTD—CHICAGO DISTRICT, 15 years' engineering and business exp., including drafting, costs, estimating, specifications, contracts, correspondence, and sales; 42 years old; married; sales work pref. Address M 578, Tribune.

ENGINEERING.

Graduate C. E., 12 years' structural, plant eng'g., and building exp. on large industrial work. Interview will establish capacity and responsibility. J. G. H., 1415 Albion-av.

SITUATION WTD — PRINTING SUPERINtendent or foreman of pressroom; have had more than twenty years' experience halftone and color work. Address M 254, Tribune.

SITUATION WTD—ALL AROUND CAMP cook and baker; 11 years with last employers; best of references; will go anywhere. Address M 174, Tribune.

SITUATION WTD—SUPT. OR FACTORY mgr., 40 years old, technical training, 20 years' exp. tool work and mfg.; what have you open? Address K 448, Tribune.

SITUATION WTD—BY YOUNG MARRIED man, experienced pharmacist and bacteriologist; speaks five languages; best references. Address N 137, Tribune.

SITUATION WTD—TECH. GRAD.; ELEVEN yrs.' mech. and electrical exp.; designing, drafting, testing, developing, inspecting, shop work. Address L 422, Tribune.

SITUATION WTD—MECHANICAL DRAFTSman; 5 yrs.' exp. on general machinery. Address M 285, Tribune.

SITUATION WTD—CONSTR. SUPT. OR CARpenter foreman, 12 yrs.' experience, reference. Lincoln 4366. 632 Dole-av.

SITUATION WTD—M. E. DESIGNER, 20 yrs.' experience technical and practical shopman; ref. Address L 493, Tribune.

SITUATION WTD—DRAFTSMAN, MECH. tech. ed., 6 yrs.' exp. mach. des. and mech. eng.; city. R. O., 322 S. Marshfield-av.

SITUATION WTD—DRAFTING OR TRACing, spare time; fast, reasonable, accurate. Address M 91, Tribune.

SITUATION WTD—ARCH. DRAFTING, HIGH grade, at home. Address J 85, Tribune.

SITUATION WTD—AS BAKER OR HELPER. Address N 492, Tribune.

SITUATION WTD—MECHANIC WITH POSI. priv. chauffeur. Sup. 88. VICTOR.

House Servants.

SITUATION WTD—HOUSEMAN, GARDENer; exp.; single; ref. Address K 253, Tribune.

SITUATION WTD—BUTLER-VALET, IN family; moderate wages; exp.; ref. Address L 197, Tribune.

SITUATION WTD—BY JAPANESE, BEFORE and after school, in priv. family. Ph. Douglas 5820.

Coachmen, Teamsters, Chauffeurs.

SITUATION WTD—1ST CLASS PRIV. chauffeur, married, 27 yrs. of age, 7 yrs.' exp. in driving and maintaining high grade cars; wife will work as 2d or lady's maid if desired. Both can furnish the best of ref. as to character and ability. SWAN. Phone Wellington 8526.

SITUATION WTD — CHAUFFEUR, PRIV.; careful driver; 8 yrs.' exp. on high grade cars; age 29. Handy about house. Address M 68, Tribune.

SITUATION WTD—PRIVATE CHAUF.; 5 years' experience; private family; first class refs. as chauf. and mech.; nationality, Danish. Address L 176, Tribune.

SITUATION WTD — CHAUFFEUR; 7 YRS.' exp.; own repair; any make car; city or country; do other work. Address K 255, Tribune.

SITUATION WTD—EXP. COL. CHAUFFEUR on high grade cars; make own repairs; best city ref. Ph. Doug. 2744. J. BROWN.

SITUATION WTD—YOUNG MAN, CHAUFfeur, 5 years' exp. Can furnish best refs. Canal 413.

SITUATION WTD—CHAUF., 7 YRS.' EXP. willing worker around the place; best refs. Address K 256, Tribune.

SITUATION WTD—CHAUFEUR IN PRIV. family, North Side pref.; good refs. GEO. FUNK. Wellington 8979.

SITUATION WTD — CHAUFFEUR, PRIV. fam.; S. S. pref. Kenwood 3831.

SITUATION WTD—CHAUFFEUR, A1, WITH 12 years' xp. Priv. or truck. Drexel 3115.

SITUATION WTD — PRI. CHAUF.; 10 YRS.' exp.; refs.; repairs. J. Miller, Drover 2143.

Janitors and Porters.

SITUATION WTD—UNION JANITOR, COLored, 24-30 flat. 515 54th-pl. F. RAY.

Stenographers, Typists, Etc

SITUATION WTD — STENO.; 2 YEARS' EXper.; write own letters without dictation; at present emp. Address M 70, Tribune.

SITUATION WTD — EVENINGS, STENO.-bkpr.; 8 yrs.' exp. Address K 79, Tribune.

Miscellaneous.

YOUNG MAN, 24

yrs. of age; H. S. grad.; 3 yrs.' experience bank clerk; employed at present as locomotive fireman; would like opening in a business or trade with a good chance for advancement; preferably some line dealing with metals or machinery; not afraid of hard work, either office or shop. Address L 189, Tribune.

SITUATION WTD—MAN, 26 YEARS, wishes position for 4 hours per day, from 8 a. m. to 12 m., where he could learn a trade, or any other work. Address M 77, Tribune.

ESTIMATOR.

Painting or gen. contracting exp.; 2 yrs. college; age 23. Address J 93, Tribune.

SITUATION WTD—YOUNG MAN OF NEAT appearance desires position for part days, either mornings or evenings. Address N 543, Tribune.

SITUATION WTD—IF YOUR BUSINESS REquires man with Ford car answer this ad. Address N 538, Tribune.

SITUATION WTD—STUDENT WORKS EVE., Saturdays. Phone Edgewater 8357.

SITUATION WTD — SECRET SERVICE EXperience. Address N 142, Tribune.

Help Wanted with Investment.

SITUATION WTD—CAN INVEST $300 IN growing business with services; 12 yrs.' experience in fire insurance; references. Address L 179, Tribune.

Day and Contract Work.

SITUATION WTD—PAINT'G, PAPERHANGing, cal., very reas.; best wk. guar. Columbus 1568, Hyde Park 4318.

SITUATION WTD — PAINTING, DECORATing; A1; reas. MARTIN. Sunnyside 2905.

SITUATIONS WANTED—FEMALE.

Bookkeepers and Clerks.

YOUNG WOMAN DESIRES position of responsibility. Efficient in office detail, filing, stenography. Prefers varied duties. Address K 175, Tribune.

SITUATION WTD — BOOKKEEPER; 8 YRS.' exp.; A1 ref.; salary $30. Address M 394, Tribune.

SITUATION WTD—CLERICAL WORK, COMpetent girl; 3 yrs.' exp.; small office; $15 desired. Address M 392, Tribune.

SITUATION WTD—BKKPR., 9 YRS.' EXP.; competent; $27. Address K 106, Tribune.

SITUATION WTD—BKKPR., 2½ YRS.' EXP., sm. set books, st., $20. West 4687.

Accountants and Auditors.

E. J. HOLMES & CO.,

CERTIFIED PUBLIC ACCOUNTANTS, AUDITORS. 110 S. Dearborn-st. Phone Central 8101.

Executives and Managers.

SITUATION WTD—MANAGER OF HOTEL by experienced woman, capable of management. Address E 471, Tribune.

Saleswomen, Solicitors, Etc.

TRAVELING POSITION

Wanted by very efficient woman; salary no object until can show what I can do. Address M 487, Tribune.

Domestics and Cooks.

SITUATION WTD—AS COMPANION TO lady; will go anywhere. Address Jacksonville, Ill., Dunlap Hotel, Room 223.

SITUATION WTD—COLORED WOMAN cook, or serve Thanksgiving day. Bev. 2373.

SITUATION WTD—SECOND COOK IN CLUB or hotel; white. Douglas 2546.

SITUATION WTD—BY EXP. COOK IN American family; wages $18. Ken. 9461.

SITUATION WTD—EXP. COL. GIRL WANTS gen. housework. Douglas 2858.

SITUATION WTD — 3 COLORED GIRLS—or mother's helper. Douglas 2618.

SITUATIONS WANTED—FEMALE.

Housekeeper and Caretakers.

SITUATION WTD—WOMAN AS HOUSEkeeper in gentleman's home. Address K 125, Tribune.

SITUATION WTD—AS HOUSEKEEPER BY intelligent woman with boy 15, emp.; West Side or near Western-av. Calumet 4003.

SITUATION WTD—HSKPR., CAPABLE WITH grown daughter. Address M 399, Tribune.

Dressmakers and Seamstresses.

SITUATION WTD — DESIGNER LADIES' suits, skirts, and waists. Address L 268, Tribune.

SITUATION WTD—ARTISTIC GOWNS; EXP. fitter; best ref. Oakl. 2682.

SITUATION WTD—DRESSMAKING BY DAY or home. Graceland 7233.

SITUATION WTD—COMPETENT DRESSmaker; $3.50 day; ref. Phone Oakl. 4094.

Nurses and Governesses.

SITUATION WTD—A COMPETENT, REFINed nurse, take full care of a nervous or mental or alcohol patient; good traveler; highest references; $40 per week. Address N 456, Tribune.

SITUATION WTD—NURSE DESIRES POSItion with family going to California. Sunnyside 8137.

SITUATION WTD — NURSE WILL TAKE aged, nervous, or mental case in own home; excellent care. Phone Kenwood 771.

SITUATION WTD—NURSE, FOR INVALID or nervous; 11 years in 1 place. Sunny. 2224.

SITUATION WTD—EXP. CHILD NURSE, ON S. Side; infant preferred; ref.; wages $15. Address K 129, Tribune.

Laundresses and Day Work.

SITUATION WTD—LAUNDRESS TO TAKE work home; open air; ref. exch. Ph. Doug. 1782.

SITUATION WTD—LAUNDRESS OR CLEANing by the day. Drexel 1281.

SITUATION WTD—RELIABLE COL. GIRL, cleaning by day or hour. Oakland 3382.

SITUATION WTD — EXP. LAUNDRESS; refs.; bundle wash. Englewood 3083.

Stenographers, Typists, Etc

AVAILABLE DEC 1ST.

Young woman of secretarial experience and ability, capable of taking rapid dictation of a variable or technical nature accurately, or handling correspondence independently; salary, $35. Address L 271, Tribune.

SITUATION WTD—BY COMPT. YOUNG lady as private sect. and stenog. to credit man; am familiar with securities and mortgages; 7 years' exp. with concern doing bus. in all states; salary $150 per mo. Address M 111, Tribune.

STENOG.-DICT. OPR.

5 yrs.' legal, com'l exp.; rapid; handle ofc. details. Irving 7930.

SITUATION WTD — SECRETARIAL; EXperienced in correspondence and office work requiring initiative and executive ability; former teacher; $30. Address M 396, Tribune.

SITUATION WTD — EXPERIENCED STEnographer; competent and refined; light bkpg. Wellington 4184.

SITUATION WTD—SECY.-STENO., WELL edu., exp., A1 ref., engr. or mfg. pref., $25 to start. Address L 243, Tribune.

SITUATION WTD — BY EXPERT STENOGrapher, half days or short hour day. In or near loop. Address M 393, Tribune.

SITUATION WTD—STENO., ACCURATE, H. S. grad.; $20; loop. Address L 275, Tribune.

SITUATION WTD—FIRST CLASS STENO., 6 years' exp.; $25. Address L 298, Tribune.

SITUATION WTD—STENO., 1 YR.'S EXP.; high school grad.; $17. Kenwood 913 or address N 455, Tribune.

SITUATION WTD—STENO.-SECY., H. S. grad., exp., loop; $25. Address M 391, Tribune.

SITUATION WTD—STENOGRAPHER, SECY. H. s. grad.; 6 yrs.' exp.; $25; have purchasing exp. Address M 390, Tribune.

SITUATION WTD—STENO.; 4 YRS.' EXP.; charge small office. Address M 389, Tribune.

SITUATION WTD—STENO.; 1 YR.'S EXP.; h. s. grad.; $18. Address L 270, Tribune.

SITUATION WTD—BY CAPABLE STENO.; 4 years' exp. Address M 272, Tribune.

SITUATION WTD—H. S. GRAD.; LEGAL exp.; steno. Wellington 39, Apt. 9.

Miscellaneous.

SITUATION WTD—BY TWO YOUNG WOMen as companion or secretary to lady going to Florida or California for winter. Can furnish references and arrange personal interview. Address C H 21, Tribune.

SITUATION WTD—YOUNG MAN, 25, FAIR education, good references, wants employment evenings or nights. Address L 473, Tribune.

SITUATION WTD—YOUNG LADY GOING to Los Angeles will assist mother with children or an elderly person for part of R. R. fare. Address M 395, Tribune.

SITUATION WTD—SWEDISH MASSEUSE; Ynell system, ladies; by appointment. Calumet 6514.

WANTED—MALE HELP.

Stores and Offices.

A CORRESPONDENT,

Preferably under 30 years of age, one who has in him the embodiment of service, who can write as he talks and not in the stilted phraseology that some consider necessary in letter writing; he must have enthusiasm of the right kind that is well directed; he must be a "comer" and anxious to get into educational work wherein advancement will depend absolutely on his own ability; must realize, too, that growth takes time. If you have these qualifications, mean business, and are looking for a permanent connection write me fully giving age, education, experience, and salary expected. Address H C 459, Tribune.

ACCOUNTANTS

Wanted—For large accounting dept.; 2 well educated men with good accounting knowledge and executive experience. Excellent opportunity for advancement. Apply stating age, education, and experience. Address H C 236, Tribune.

ACCOUNTANTS.

Strictly confidential training in accountancy, preparing for C. P. A. examinations in a remarkably short time; 3 to 5 yrs.' exp.; personal interview only. For appointment, Cent. 2224 or address M 194, Tribune.

ACCOUNTANT—SENIOR, FOR RESPONSIble position with public accounting firm; no traveling; exceptional opportunity for advancement; state age, experience, and salary. Address H M 513, Tribune.

ADDRESSERS — MUST WRITE RAPID, LEGible hand. N. L. OBERNDORF, 901, 11 W. Jackson-blvd.

ADDRESSERS—FOR ADDRESSING ENVELopes; good work; $1.75 per thousand. Ask for Mr. Edwards, 3d floor, 166 W. Adams.

ADDRESSERS — FOR ADDRESSING. WE pay $1.75 per 1,000. Straight work. Ask for MR. EDWARDS, 3d floor, 166 W. Adams.

ASST. SHIPPING CLERK.

One who understands how to make up, mark, and ship freight orders; one with grocery experience preferred, but not necessary. Good salary and very good prospects for the right party. Apply at once.
BIG FOUR GROCERY CO
900 W. Lake-st.

ASSISTANT EXAMINER—ALSO CANCELlation and indorsement clerk, in general agency insurance office; splendid opportunity for two bright and energetic young men. Address N 144, Tribune.

BILL CLERK — ACCURATE, RELIAble, neat, capable handling assistant; permanent position. Elec. Eng. Equip. Co., 710 W. Madison.

BOOKKEEPER.

Man, accurate, quick, and a good penman; excellent opportunity. Apply Credit Manager, fifth floor.

THE FAIR.

BOOKKEEPER

for temporary work. Call
LEONARD MORTON & CO.,
434 S. Wabash-av. 5th floor.

BOOKKEEPER—D. E., FIRST CLASS, FOR large family hotel on South Side; preference given to man with hotel experience; hours, 8 a. m. to 5 p. m.; salary, $125 mo.; no room or meals. Apply with references. Address H M 409, Tribune.

BOOKKEEPER AND GENERAL CLERK—Young man; packing house experience; good chance for advancement. Apply
LOUIS PFAELZER & SONS,
3927 S. Halsted-st.

BOOKKEEPER — FOR MANUFACTURING plant, North Side, familiar with costs, take charge; $35 to start; give age, experience, etc. Address H C 433, Tribune.

BOOKKEEPER—D. E., THOROUGHLY EXP.; age 21 to 23; state exp., ref., and salary desired. Address H M 505, Tribune.

BOOKKEEPER — EXPERIENCED, FULLY capable of handling a complete set of books; no others need apply. Standard Lamp Mfg. Co., 1323 S. Michigan-av., 6th floor.

BOOKKEEPER—FOR WHOLESALE MANUfacturing company; must be accurate and thorough. The Harris Saddlery Co., Cairo, Ill.

BOOKKEEPER AND ASSISTANT MANAGER—Shoe factory. Must come well recommended. Address H M 529, Tribune.

BOOKKEEPER — WITH MANUFACTURING experience. Address H C 436, Tribune.

CASHIER,

Exp. For lunch counter. Prefer middle aged man or slightly incapacitated ex-soldier. Apply Empl. Dept., 57 E. 21st-st.

WANTED—MALE HELP.

Stores and Offices.

BUYER'S ASSISTANT, WHOLESALE MILLINERY UNTRIMMED HAT DEPT.

A young man either with or without experience. Excellent opportunity. Applicant must be energetic, capable and not afraid of hard work or overtime work if necessary. Good future. To receive attention applications must state fully experience, age, education, references and salary expected. All replies held in strict confidence. Address H C 469, Tribune.

CASHIER,
Middle Aged,
for lunchroom.
To the right party we offer rare opportunity.
MESSINGER'S,
237 E. Ontario.

CLERK.

Young man familiar with office detail and with some mechanical rubber goods experience; permanent position with splendid chance for advancement. In reply give age, experience in detail, refs. and salary to start. Address H C 204, Tribune.

CLERKS.

Railroad Accounting Office.

Residents of South Side preferred; salary $87.50 per month. Address H C 506, Tribune.

CLERK—COMPETENT, EXPERIENCED, TO take charge of order department; splendid opportunity for right party.
SHERER-GILLET COMPANY,
1709 S. Clark-st.

CLERK—BRIGHT, INTELLIGENT YOUNG man for stock and general work in delicatessen department; permanent; splendid opportunity for advancement. Apply Mr. Bissert, THE T. & G. STORE, 16 N. Michigan.

CLERK—FOR MANUFACTURING PLANT on North Side; must be rapid and accurate in office work; state age, experience, and salary. Address H C 445, Tribune.

CLERK—BRIGHT, CLEAN YOUNG MAN, multigraph and dictaphone operator, who has some knowledge of statistical work. Address E S 578, Tribune.

CLERK—SASH AND DOOR EXPERIENCED. NORTH SIDE SASH AND DOOR CO., 1111 S. Washtenaw-av.

CLERK—FOR DETAIL WORK; GOOD OPportunity. Address H C 446, Tribune.

CORRESPONDENT.

We want in our sales dept. a bright young man correspondent; good future for right party; state age and salary expected. Address H H 319, Tribune.

CORRESPONDENT

with accounts payable experience, able to answer letters in connection with purchase accounts, terms, discounts, overcharges, etc., and handle sundry office work. This position offers a splendid opportunity for a man of experience who can qualify. Apply to general office manager, 9th floor.
ROTHSCHILD & COMPANY,
STATE, JACKSON, VAN BUREN.

CORRESPONDENT—SALES, ACCUSTOMED to salesmen's routings and the clerical work of dept.; fine opportunity; give age, exp. and salary. Address H C 224, Tribune.

CORRESPONDENT — YOUNG MAN, ABOUT 22 years, to handle correspondence in connection with order dept. large manufacturing concern. Address H Y 268, Tribune.

CORRESPONDENT AND CLERK—WITH knowledge of stenography preferred; good future. Address M 66, Tribune.

COST CLERK—YOUNG MAN WITH KNOWLedge of stenography. Address, stating salary wanted, H C 448, Tribune.

DIAMOND AND WATCH

Salesmen; experienced; permanent positions; good salaries. Apply General Superintendent's office, 5th floor.

THE FAIR.

ELECTRICAL SALES ENGINEER.

Young man with thorough technical training; one who is willing to learn business from the ground up. Previous selling experience desirable but not essential.
Elec. Eng. Equip. Co., 710 W. Madison.

FOLDER—EXPERIENCED; PERMANENT; salary. 706 Board of Trade.

FOLDERS—MUST BE EXPERIENCED. NORTHROP CO., 515 S. Dearborn-st.

FURNITURE.
3 SALESMEN.
2 COMPLAINT MEN.

Men of ability and thoroughly experienced, will receive good salary.
Apply Supt.'s office,
WIEBOLDT'S,
Lincoln, School and Ashland.

HARDWARE CLERK—EXPERIENCED. APply 847 W. 61st-st.

JUNE GRADUATES.

A large, growing concern offering excellent commercial training in the steel line, has two or three openings in its offices for four year course high school graduates. Positions with the company offer early advancement with good future to those who qualify, advancement being based on merit alone. See Mr. Cornelius, 2558 W. 16th-st.

JUNIOR CLERKS—HIGH SCHOOL EDUCAtion, quick and accurate at figures; good opportunity for advancement. Apply MORRIS & CO., General Office, Union Stockyards.

MAN—YOUNG, ABOUT 19 years of age, no experience necessary, for office work. Good working conditions. Excellent opportunity.
NORRIS-ALISTER-BALL CO.
58 E. Washington.

MAN—YOUNG, WITH HIGH SCHOOL EDUcation, to do light work as shipping and stock clerk, with growing firm on North Side; splendid opportunity for a bright young fellow with initiative, ability; state age, education, experience, and salary expected to start. Address H J 354, Tribune.

MAN—YOUNG, ABOUT 17 YEARS, FOR OFfice of large rubber co.; excellent opportunity for young man who has good education and who wishes steady position with good future. Sherwood Rubber Co., 2009 Michigan-av.

MAN—YOUNG, 20 YEARS, AS FACTORY checker; must be good at figures, rapid, and accurate; advancement based on merit alone; good future for one who can qualify. Address M 82, Tribune.

MAN — YOUNG, AS TIMEKEEPER IN shop; must be fast and accurate; some timekeeping experience preferred; excellent opportunity. EDISON ELECTRIC APPLIANCE CO., 2240 Ogden-av.

MAN—YOUNG, FOR CHECKING AND GENeral office work; prefer one experienced in mail order house; high school education; good opportunity. H. C. Evans & Co., 1528 W. Adams.

MAN—AGED ABOUT 22; BOOKKEEPER, some experience; good penman; South Side resident; $20 to start. Address H M 535, Tribune.

MAN—YOUNG, FOR SHIPPING CLERK; light mfg. co. refs.; req.
FIDELITY BRASS MFG. CO.,
1001 Washington-blvd.

MAN—YOUNG, TO OPERATE MULTIgraph; must be able to cut stencils on typewriter; state experience and salary. Address H M 501, Tribune.

MAN—YOUNG, WHO HAS HAD EXPERIence with imports and custom house entries; state experience and salary expected. Address E S 437, Tribune.

MAN—YOUNG, FOR OFFICE WORK; MUST be accurate at figures and neat penman. Reply, giving age, experience, and salary desired. Address E S 443, Tribune.

MAN—YOUNG, WITH BANK EXPERIENCE, for assistant receiving teller. Apply 16th St. State Bank, 3500 W. 16th-st.

MAN—YOUNG, WHO UNDERSTANDS SHIPping details. Victory Aluminum Solder Co., 1305 Michigan-av.

MAN — GOOD LONGHAND WRITER, FOR clerical work; permanent position; ref. required. 62 W. Madison-st., 4th floor.

MAN—YOUNG; TO OPERATE ELLIOTT Fisher billing machine. 223 W. Monroe-st.

WANTED—MALE HELP.

Stores and Offices.

MAN

Around 40 yrs. of age for general clerical work in night trick for large, old established commercial firm; must write good hand and be thoroughly rapid with figures. See Mr. Cornelius, 2558 W. 16th-st.

MAN — YOUNG, ABOUT 19 years of age, for general office work in large downtown hotel; good opportunity for advancement. Address H H 321, Tribune.

MAN—YOUNG, ABOUT 18, for credit department of wholesale house. Apply
PITKIN & BROOKS,
10 E. Lake-st.

MEN,

18 Years of Age and Over,

To learn

Claim Adjusting.

No Experience Required.

Apply Supts.' Office, 9th floor.
MARSHALL FIELD & CO.,
RETAIL.

MEN—YOUNG AND ELDERly, as cashiers and inspectors; permanent position and liberal salary to start. Experience not necessary. Apply at once, employment office.
ROTHSCHILD & COMPANY,
State, Jackson, Van Buren.

MEN—TWO BRIGHT, AMBITIOUS YOUNG men, 16 to 19, who are not afraid of work and who want to become connected with a fast growing concern, where initiative and hard work are appreciated and rewarded; state age, education, experience if any, and salary expected. Address L 476, Tribune.

OFFICE ASSISTANT—AN ACTIVE MAN OF middle age; good appearance and address; experienced in clerical work, for publishers' office, experience in subscription book selling desirable; $35 to $60 weekly. Apply in handwriting. Address H L 133, Tribune.

OFFICE MAN—EXP., CAPABLE OF PREparing and analyzing cost statistics; stenographer looking for a better opportunity will be considered. Address H C 440, Tribune.

ORDER WRITER — UNDERWOOD MAchine, young man about 18 years; permanent position; good salary. Apply 640 W. Lake.

PRICERS.

Young men, good at figures, with some knowledge of general building construction. Write
LLOYD THOMAS CO.,
1124-28 Wilson-av.

SALESMEN.

Men over 30 years of age to fill positions as salesmen in various departments.

Apply Superintendent's office, 8th floor. Take Adams and Dearborn-st. elevators.

THE FAIR.

SALESMAN — BOHEMIAN OR POLISH speaking, Gentile, experienced in hats or men's furnishing; capable of taking charge of store. State fully names of former employers or application will receive no consideration. Address H J 352, Tribune.

SALESMAN—YOUNG MAN, TO ASSIST IN shoe department; Scandinavian preferred. J. F. JENSEN & CO., 6316 S. Ashland.

SALES CLERK AND CORRESPONDENT—347 Monadnock block.

SHIPPING CLERKS.

We can use several helpers, good wages and bonus. Wages paid weekly. Apply mornings, employment dept.
BENEKE & KROPF MFG. CO.
21st-pl. and Rockwell-st.
2 blocks west of Western-av.

SHIPPING CLERK.
Must be first class.
Address H C 192, Tribune.

SHIPPING CLERK—DEPARTMENT STORE experience; must understand city; steady position and good salary. Apply KLEIN BROS., 20th and Halsted.

SHIPPING AND RECEIVING CLERK—MUST have experience in boiler and tank line. Address H C 197, Tribune.

SODA DISPENSERS — APply 10th floor, employment office.
ROTHSCHILD & COMPANY,
State, Jackson, Van Buren.

SODA DISPENSER—HONEST AND STEADY worker; no Sundays or evenings; loop office bldg. Address H C 231, Tribune.

STENOGRAPHER—EXPERIENCED TRAFfic department. State salary. Address H 411, Tribune.

STOCK CLERK WHO HAS had experience. Apply at once.
ART LAMP MFG. CO.,
521 S. Wabash, 7th floor.

STOCKKEEPER.

Experienced in wholesale boys' clothing house; steady position.
SHEAHAN KOHN & CO.,
508 S. Franklin.

STOCK CLERK — FOR SMALL FACTORY. WM. GAERTNER & CO., 5345 Lake Pk.-av.

TYPIST—FOR DAY OR EVENING WORK. All or part time. See Miss Krombyke, 11th floor, 417 S. Dearborn.

WINDOW TRIMMER — EXPERIENCED, men's clothing and furnishings, for Bloomington, Ill. Apply 320 S. Franklin-st., City. H. EISENSTAEDT.

YOUNG MEN
17 to 19 years of age.

GENERAL OFFICE WORK.

Bright, well educated young men for clerical work. Must be able to write a good hand. Exceptional opportunity for advancement to worth while positions.

SEARS, ROEBUCK & CO.
Hours 8:00 to 4:45.
Noon Saturdays.
Homan-av. & Arthington-st.

YOUNG MAN,

16 to 18, living on North Side, for messenger and filing clerk; excellent opportunity.
Capital State Savings Bank,
5400 N. Clark-st.

WANTED—MALE HELP.

Stores and Offices.

YOUNG MEN TO LEARN STEEL BUSINESS

An old established west side firm, offering commercial training in the steel line, requires several young men, 17 to 20 years, with recent high school or equivalent education. Moderate salary to start, but early advancement and exceptional future to those giving close attention to our interests. Advancement is based on merit alone; experience not necessary, but must be ambitious, quick to learn, and have good school records. See MR. CORNELIUS, 2558 W. 16th-st.

YOUNG MAN—GOOD EDUcation, quick and accurate at figures; good pay. Address M 140, Tribune.

YOUNG MAN

for general contractor's office; some knowledge of building construction desired, but not necessary; good opportunity to learn the contracting business. Address N 539, Tribune.

YOUNG MAN—HIGH GRADE, WITH EXperience for statistical work by large manufacturing concern located 11 miles west of Chicago. Answer Lock Drawer A, Melrose Park, Ill.

Executives and Managers.

TAILOR SHOP FOREMAN

is wanted to take complete charge of a large alteration shop for a high class Chicago concern catering to the very best trade.

Applicant must be an exceptionally good man in this line and able to successfully handle all kinds of tailor shop help.

Apply
ALFRED DECKER & COHN,
Employment Department,
S. W. Cor. Van Buren and Franklin-sts.

COAT SHOP FOREMAN FOR OUT OF TOWN SHOP.

Producing 1,000 sack coats per week.

Applicant must be thoroughly experienced in the manufacture of the highest grade clothing and successful in handling labor.

APPLY
ALFRED DECKER & COHN,
Employment Department,
S. W. Cor. Van Buren and Franklin-sts.

MANAGER WANTED.

Production and planning department, for woodworking establishment. One who has had practical experience on woodworking machines and who has thorough knowledge of scheduling, routing and keeping of records of a large volume of work. Must be capable of taking entire charge of planning department. Address D T 11, Tribune.

FLOOR MANAGERS,

Experienced men wanted.

Must be of good address and able to furnish first class references.

Apply 14th floor.

MANDEL BROTHERS.

MAN—MANUFACTURING COMPANY WITH branches in various large cities desires services of well educated man with executive ability, thoroughly experienced in accounting and all details of office work, to begin immediately in our Chicago office to learn system of accounting with view of being transferred as soon as education is completed to assume position of chief clerk at another city. Salary to start $125 per mo. Splendid opportunity for advancement. Give full particulars regarding previous experience, all of which will be considered confidential and personal interview will be arranged before references are investigated. Address H K 112, Tribune.

ADVERTISEMENT WRITER With Technical and Automobile Experience

Wanted immediately, to work on new accounts, dealing with tools and machinery for use in the automobile industry. General knowledge of automobile and accessory copy practically essential in addition to technical ability; no applications considered unless samples of work are available. Address H K 89, Tribune.

ADVERTISING MAN.

One experienced in direct mail and trade journal advertising, handle half tones, electros, photos, etc.; capable of writing strong sales letters and thorough in follow up work; excellent opportunity for advancement and establishment of future; state salary and full particulars in reply. Address E S 572, Tribune.

MANAGER,

Experienced in buying and selling of furniture and household furnishings, to take charge of store to be opened in suburb of Chicago by established decorating firm. Address D T 12, Tribune.

ASSISTANT MANAGER—FOR MANUFACturing dept. of wholesale bakery; must be a constructive, reliable young man to assure a big future for himself; night work. Address H H 573, Tribune.

MAN—YOUNG, AS ASSISTANT MANAGER in downtown restaurant; state particulars in letter. Address H M 406, Tribune.

Boys—Office and Factory.

AUTO BOYS.
CHAS. A. STEVENS,
State-st., north of Madison.

BOYS—BOYS—BOYS.

We have several vacancies in our delivery department for errand boys; good salary and excellent opportunity. Apply 415 Harris Trust Bldg.

BOYS—FOR ASSEMBLING ELECTRICAL and X-ray apparatus; good future. Apply 3d floor.
VICTOR ELECTRIC CORP.,
Robey and Jackson-blvd.

BOYS—GENERAL OFFICE WORK; EXPERIence not necessary. Must be grammar school graduates. Salary $40 a month and up. Apply 320 S. Wells-st. See R. M. Kolze, 6th floor.

BOY—BRIGHT AND NEAT APPEARING, for broker's office, 15 to 17 years; good opportunity for right boy. Apply 329 Rookery Bldg.

BOYS—3, STRONG, OVER 17, TO DELIVER packages; must know city and furnish refs.; $15 per week if you qualify. Apply 632 Webster Bldg.

BOY—OFFICE AND ERRAND BOY; MUST BE of good appearance; good chance for advancement. TAYLOR, EWART & COMPANY, 105 S. La Salle-st., Chicago, Ill.

BOY—ABOUT 16 YEARS, FOR GENERAL office work; large first class house in loop; easy hours; good pay; A1 references. Baker & Co., Inc., 5 S. Wabash-av.

BOY—BETWEEN 16 AND 18, FOR LOCKER room work; steady position. Apply to PHYSICAL SECTION, CENTRAL Y. M. C. A., 19 S. La Salle.

BOY—ABOUT 16 YRS. OF AGE, FOR HIGH class law office; answer in own handwriting, stating age, experience, and salary expected. Address K 51, Tribune.

Boys—Shipping Room

work; good opportunity. SPIEGEL BROS., 5 N. Wabash-av., Kesner Bldg.

BOY—FOR OFFICE WORK; STEADY POSItion; good salary. BENSON & RIXON CO., 1295 Milwaukee-av.

BOY —16 YEARS OR OVER, TO LEARN printing trade.
THOS. P. HALPIN CO., 141 W. Ohio-st.

BOY—FOR FUR ESTABLISHMENT; GOOD references required. Rm. 714 Union Bank Bldg.

BOY—ENERGETIC, FOR PRINTING PLANT; good chance to adv.; $15 wk. to start. 542 S. Dearborn-st., Room 311.

WANTED—MALE HELP.

Boys—Office and Factory.

BOYS
16 years of age.

Office Messenger Work.
Order Filling.
Wrapping Merchandise.

Good, permanent, worth while positions, excellent starting wage.

SEARS, ROEBUCK & CO.
Hours 8:00 to 4:45.
Noon Saturdays.
Homan-av. & Arthington-st.

BOY,

One who desires a position where there is a wonderful opportunity for advancement.

THOS. E. WILSON & CO.,
701 N. Sangamon-st.

BOYS.

Over 16 years of age for messenger and general office work.
Good salary and exceptional opportunity.

Apply
ALFRED DECKER & COHN,
Employment Department,
S. W. Cor. Van Buren and Franklin-sts.

BOYS.

Boys 16 years old for positions as office boys and messengers; good opportunities for advancement to bright boys; bring birth certificates.
Employment Bureau,
COMMONWEALTH EDISON COMPANY,
72 W. Adams-st.

BOY

to take charge of stockroom. Wonderful opportunity for advancement. Light, airy factory. Good pay to start. Apply ready to work, 4th floor.
A. L. RANDALL CO.,
729 S. Wabash-av.

BOY

Over 16 years of age to start in large commercial firm; good salary to start; excellent chance for advancement. See MR. CORNELIUS, 2558 W. 16th-st.

BOYS.
AUTO AND DELIVERY.
Apply Shipping Dept.,
MANDEL BROTHERS.

BOYS—16 YRS. OF AGE AND over for office; good starting salary and good opportunity for advancement. Apply
JOHN SEXTON & CO.,
352 W. Illinois-st.

BOYS OVER 17 FOR FACTOry making hardware specialties. Permanent; good wages.
ACKERMAN-JOHNSON CO.,
625 W. Jackson.

BOYS—16 YRS. OR OVER TO work in bindery. Apply to Miss Gearman, 1st floor.
ROGERS & HALL CO.,
Polk and La Salle-sts.

BOY WANTED,

16-17 years of age, for filing and general office work; good salary to start. Apply 817 Insurance Exchange Bldg.

BOYS—14 YEARS AND OVER for assembling work in light manufacturing plant.
H. G. SAAL,
4410 Ravenswood.

BOYS—

Boys 16 years old for testing, buffing and etching incandescent lamps; hours 8 to 4:30; bring birth certificate.
Employment Bureau,
COMMONWEALTH EDISON COMPANY
72 W. Adams-st.

BOYS.

Bright, wide awake boys, over 16, for traffic department work; good opportunity to learn routine pertaining to traffic work and advance to better positions. REID, MURDOCH & CO., CLARK-ST. BRIDGE.

BOY — HUSKY BOY, 16 TO 18 YEARS, FOR stock room; also boy for Addressograph machine. Good working conditions and chance for advancement. Rm. 1600 Kesner Bldg., 5 N. Wabash.

BOYS — 17 YEARS OF AGE AND OVER, on light machine and assembly work; in a clean, sanitary factory; expereince not necessary; must have age certificate. Apply FELT & TARRANT MFG. CO., Employment Dept., 1735 N. Paulina-st.

BOY—16 YEARS; SOUTH SIDE RESIDENT preferred; good chance for advancement. Call First National Bank of Englewood, 347 W. 63d-st. Ask for Mr. Johnson.

BOYS—16 TO 20 YEARS OF AGE FOR packing, testing, and stationery room work; good pay; permanent positions. FELT & TARRANT MFG. CO., 1735 N. Paulina-st.

BOY—16 YEARS OLD, TO RUN ERRANDS and make himself generally useful in shipping dept. Nat. Ribback Co., 237 S. Market-st.

BOY—TO LEARN ENGRAVING TRADE; $15 to start; no experience required. Address H M 525, Tribune.

BOY—BRIGHT, FOR OFFICE WORK AND errands; must have references. 1703 Lytton Bldg.

BOYS—TO WORK IN BINDERY TENDING folding machines and bundling. Blakely Printing Co., 418 S. Market-st.

BOY—ERRAND—EASY HOURS; PLEASANT surroundings; good pay. Room 2105, 5 S. Wabash.

BOY—ERRAND; BRIGHT, HONEST, OVER 14 years. Apply Room 1521 Masonic Temple.

BOY—BRIGHT, STEADY; ADVTG. AGENCY; $50 a month to start, with good chance for advancement. Room 401 Kesner Bldg.

BOYS—ERRAND BOYS; $11 A WEEK. 25 W. Madison, Room 618.

WANTED—MALE HELP.

Boys—Office and Factory.

BOYS,
16 TO 18 YEARS OLD.
WHO WANT
PERMANENT POSITIONS
IN OUR
MERCHANDISE AND PARCEL POST DEPARTMENTS.
GOOD WAGES AND PROMOTION.
APPLY
EMPLOYMENT OFFICE.
MONTGOMERY WARD & CO.
CHICAGO-AV. AND LARRABEE-ST.

BOY

for plating department, one with experience preferred; steady work; good pay.
S. D. CHILDS & CO.,
376 W. Monroe-st.

BOYS.
Excellent positions
Open for
Errand and Stock Boys.
Many of our high salaried employes
Learned the rudiments of retailing in these positions.
Every opportunity
Will be afforded employes to advance.
Good salary to start.
Apply 14th floor.
MANDEL BROS.

BOYS

over 16 years of age to learn window trimming; permanent positions; liberal starting salary; excellent opportunities. Apply Superintendent's office, 8th floor. Take Adams and Dearborn-st. elevators.

THE FAIR.

BOYS — BRIGHT, AMBItious boys, 14 to 18 years, for messenger and clerical work. Splendid opportunities for advancement with good pay. Hours, 8:30 to 5, and 12 on Saturday.
MORRIS & COMPANY,
Swift's Station, Union Stock Yards.

BOYS.

Over 16, to start as office boys; good opportunity to learn business; $50 a month; 8 hours a day. Apply 9 to 12. 6th floor, 606 S. Michigan-av.
International Harvester Co.,

BOYS,
14 to 17 years.
Neat appearing, for
STOCK WORK.
Apply Ninth Floor—Retail.
CARSON PIRIE SCOTT & CO.

BOYS.
House Messengers.
BUTLER BROTHERS,
Randolph-st. Bridge.

BOYS 14 TO 16 YEARS, bright and reliable, for errands; good pay and steady positions.
JOHN B. WIGGINS CO.,
1104 S. Wabash-av.

BOYS — FOR LIGHT FACtory work. Must be over 16. Good opportunity for bright boys.
Chicago Electric Mfg. Co.,
2817 S. Halsted-st.

BOYS—OFFICE.

Grammar school graduate; must be past 16 years of age. Apply today before noon.
CRANE COMPANY,
836 S. MICHIGAN-AV.

Boy—Over 16. Best wages.

Strong, for stock and errands; good chance for advancement.
McKINLEY MUSIC CO.,
1507 E. 55th-st.

BOY.

Splendid chance for rapid advancement; must be 16, good appearance, ambitious; good starting pay. FULLER MORRISON CO., 540 W. Randolph.

BOYS—14 TO 18 YRS. OLD, OPPORTUNITY to continue education while earning salary. Call forenoon. Apply Boys' Work Director, 4th floor, main bldg., WILSON & CO., 42d and Ashland.

BOYS—ERRAND, LIVING ON THE SOUTHwest Side, to pick up and deliver jobs to Room 704 Mallers Bldg. Must be over 16 years of age. 5 S. Wabash-av., Room 704.

BOYS — FOR MESSENGER SERVICE; chance for advancement to other work; good wages. Apply 3d floor, Rogers & Hall Co., Polk and La Salle-sts.

BOY — BRIGHT, ENERGETIC, NEAT APpearing, for general office work. Apply at once. Room 800 First Nat'l Bank Bldg., Dearborn and Monroe. Ask for Mr. Stewart.

BOY—OFFICE; MUST BE 16 YRS. OR more, for large West Side factory, for messenger and office work; good future for bright boy. Address N 140, Tribune.

BOY—WE WANT A BOY 16 YEARS OR over as inside messenger; will pay the right boy $14. 223 W. Monroe-st.

BOYS—14 TO 16 YEARS, FOR OFFICE MESsenger work in loop bank; splendid chance for advancement. Address H M 538, Tribune.

BOY—TO RUN ERRANDS IN PRINT SHOP; good wages. Apply at once. WOOD-REPP CO., 166 W. Adams-st.

BOY — SPLENDID OPPORTUNITY TO learn a trade. Royal Typewriter Co., 32 S. Wabash-av.

BOYS—ALSO YOUNG MAN, FOR SMALL electrical assembly work. Apply 2d floor, 2112 Michigan-av.

BOY — OFFICE; BRIGHT, 16 YRS. OLD; good salary. Apply at once. Room 815, 326 W. Madison. Central Sugar Co.

BOY—BRIGHT, FOR OFFICE. 800, 108 S. La Salle.

BOY—ERRAND BOY; $11 A WEEK. GLOBE Eng. and Electro. Co., 711 S. Dearborn.

BOY — 16 YEARS; $12. ARCHIE SPENCER, Florist, 22 E. Randolph.

WANTED—MALE HELP.

Boys—Office and Factory.

BOYS,

16 YEARS OF AGE.
OFFICE MESSENGER WORK,
order filling, and other work in our Merchandise and Clerical Departments.

Starting wage, $14.00 per week; excellent opportunity to work into good paying high grade positions.

310 W. Washington-st.

BOYS, 16 TO 18,

for office and errand work. Splendid opportunity. Permanent. 5½ days a week.
HART SCHAFFNER & MARX
36 SOUTH FRANKLIN.

BRIGHT YOUNG BOY, 16 OR OVER, TO WORK IN PRINTING DEPARTMENT AND STOCK ROOM. EXCELLENT OPPORTUNITY FOR YOUNG MAN TO WORK UP AND MAKE GOOD.
CHAS. H. ELTING & CO.,
1516 WABASH-AV.

BRIGHT, NEAT

Office boys, 14 to 16 years old; good positions for smart boys.
GENERAL ELECTRIC CO.,
53 W. Jackson-blvd.
See Mr. Goodrich.

BRIGHT BOY FOR OFFICE work; must be 16 years old. Excellent opportunity for advancement. Apply Stromberg Motor Devices, 64 E. 25th-st.

BRIGHT, INTELLIGENT boys, 16 to 18; good salary, permanent; advancement.
AMERICAN SEATING CO.,
14 E. Jackson-blvd.

ERRAND BOY WANTED.
Phone Superior 2097.

ERRAND BOY—30 E. RANdolph-st., Room 311.

ERRAND BOY.

Ambitious boy; opportunity for advancement; hours 8:30 to 5. R. 406, 140 S. Dearborn.

EXCEPTIONAL OPPORTUnities for boys from 14 to 16 years old with
CHICAGO TELEPHONE CO.,
230 W. Washington-st.
2d floor.

GOOD BOY WANTED,

15 or 16 years, to assist in order department; splendid opportunity to learn this business by thorough training and graduate to responsible position; good pay. Call or phone Mr. Allen.
SEWELL CLAPP ENVELOPE CO.,
23 N. Desplaines-st.
Monroe 381.

HIGH SCHOOL BOYS,

Over 16 years of age, to learn to wrap merchandise in our general packing room; experience not necessary. Apply Employment Bureau, 8th flr. Take Adams and Dearborn-st. elevators.

THE FAIR.

MAN—YOUNG, 16 OR 17, TO SELL PLAYER piano rolls; good chance for permanent work and advancement. Apply MR. LEHOFF, 329 S. Wabash-av.

MEN — STRUCTURAL SHOP RIVETERS, fitters, markers, loaders, and laborers; steady work; good wages. Morava Construction Co., 85th and Stewart-av.

OFFICE BOY—BRIGHT; West Side office; good chance for advancement.
Apply 1535 S. Paulina-st.

OFFICE BOYS.

Five bright, ambitious boys about 16 years of age; excellent chance for promotion. Apply 2626 S. Michigan-av.

OFFICE BOY,

16 years of age; good opportunity for advancement. Apply at once.
H. J. HEINZ CO.,
322 N. Western-av.

OFFICE BOY.
FAMOUS PLAYERS-LASKY CORP.,
845 S. WABASH-AV.

WE NEED SEVERAL BRIGHT BOYS FOR OUR OFFICES.

Good starting salaries and rapid advancement. Apply Employment Office.
LINK BELT CO.,
329 W. 39th-st.

WRAPPERS,

CHECKERS, ORDER FILLERS.

We have positions for boys 16 years of age or over as order fillers, wrappers, checkers, in our various merchandise departments.

Experience not necessary. We teach you the work and offer you a chance to work into good positions.

Salary $14 a week to start.
LEONARD MORTON & CO.,
434 S. Wabash-av., 5th flr.

WANTED—MALE HELP.
Boys—Office and Factory.

BOYS,

YEARS OF AGE.
FICE MESSENGER
WORK,
lling, and other work
Merchandise and Cler
partments.
ng wage, $14.00 per
excellent opportunity
rk into good paying
rade positions.
W. Washington-st.

BOYS, 16 TO 18,
ice and errand work
ld opportunity. Per
t. 5½ days a week.
SCHAFFNER & MARX
OUTH FRANKLIN.

GHT YOUNG BOY,
OVER, TO WORK IN
ING DEPARTMENT
STOCK ROOM. EX-
NT OPPORTUNITY
OUNG MAN TO WORK
D MAKE GOOD.
S. H. ELTING & CO.,
16 WABASH-AV.

BRIGHT, NEAT
boys, 14 to 16 years
od positions for smart
RAL ELECTRIC CO.,
W. Jackson-blvd.
ee Mr. Goodrich.

T BOY FOR OFFICE
must be 16 years old.
nt opportunity for ad-
nent. Apply Strom-
Motor Devices, 64 E.

T, INTELLIGENT
16 to 18; good salary;
nent; advancement.
RICAN SEATING CO.,
E. Jackson-blvd.

D BOY WANTED.
Superior 2097.

OY—30 E. RAN-
Room 311.

AND BOY.
opportunity for advance
8:30 to 5. R. 406, 140 S. Dear

TIONAL OPPORTU-
for boys from 14 to
1 with
ELEPHONE CO.,
Washington-st.
2d floor.

OY WANTED,
ears, to assist in
rtment; splendid
to learn this bus-
thorough training
aduate to responsible
good pay. Call on
Allen.
APP ENVELOPE
CO.,
Desplaines-st.
Monroe 381.

CHOOL BOYS,
rs of age, to learn
rchandise in our
packing room; expe-
not necessary. Apply
t Bureau, 8th flr.
s and Dearborn-st.

E FAIR.

G. 16 OR 17, TO SELL PLAYER
good chance for permanent
advancement. Apply MR. LIN-
S. Wabash-av.

TRUCTURAL SHOP RIVETERS,
orkers, loaders, and laborers;
good wages. Morava Construc-
th and Stewart-av.

CE BOY—BRIGHT;
Side office; good
for advancement.
1535 S. Paulina-st.

OFFICE BOYS.
ambitious boys about
; excellent chance for
pply 2626 S. Michi-

ICE BOY,
good opportunity for ad-
at once.
H. J. HEINZ CO.,
3-2 N. Western-av.

OFFICE BOY.
AYERS-LASKY CORP.,
WABASH-AV.

ED SEVERAL
RIGHT BOYS
R OUR OFFICES.
starting salaries and
dvancement. Apply
ment Office.
NK BELT CO.,
W. 39th-st.

APPERS,
CHECKERS,
RDER FILLERS.
ve positions for boys
s of age or over as
fillers, wrappers,
, in our various
ndise departments.
ence not necessary.
h you the work and
u a chance to work
d positions.
$14 a week to start.
RD MORTON & CO.,
Wabash-av., 5th flr.

WANTED—MALE HELP.
Boys—Office and Factory.

25 BOYS, 16 TO 18 YEARS, for factory piece work. Can earn as high as $20 per week. American Insulated Wire Co., 954 W. 21st-st.

Professions and Trades.

APPRAISERS—THE EXPANSION OF OUR business has created additional openings in our field staff for young men with architectural and mechanical training; appraisal experience not essential; positions permanent and offer splendid opportunities for advancement. Coats & Burchard Co., 21 W. Elm-st.

APPRAISERS.

Wanted: architectural and mechanical, experienced in electrical public utility work preferred. Address H T 235, Tribune.

ARCHITECTURAL DRAFTSMEN

Wanted for high grade design and detail on bank buildings and interior work; 42 hour week and pay commensurate with demonstrated ability; permanent.
THE A. H. ANDREWS CO.,
Dept. of Architecture and Engineering,
59 E. Monroe-st.

ARMATURE WINDER—FIRST CLASS, AND repairman; good opportunity for a good man; state references and wages in first letter. Schneider Electrical Works, Omaha, Neb.

ARTIST—TO TAKE CHARGE OF PARCHMENT lamp shade studio; must know business from A to Z; good salary to right party; state qualifications. Address N 170, Tribune.

ARCHITECTURAL TRACERS — FAMILIAR with detail; excellent pay; position temporary; out of town. Call at 1801 McCormick Bldg., 1 to 4 p. m. Wednesday.

ATTORNEY.

A large investment house in Chicago has a desirable opening for a competent attorney who is an expert on land titles and real estate matters. The successful applicant for this position will have an opportunity of assuming larger and more important duties as his qualifications and experience increase. Reply fully giving experience, education and initial salary desired. Address H C 458, Tribune.

ATTORNEY—COMPETENT. PROMOTOR who has considerable business in sight for vicinity of Chicago can use services of bright young attorney who understands blue sky laws of different states and who can assist in arranging propositions to comply with same. The business does not require an expense necessary to obtain services from the older and more busy law firms, but will pay a monthly retainer to a capable advisor whose time is not so fully occupied. Address D T 7, Tribune.

AUTOMATIC
Screw Machine Operators and Setters,
Hand Screw Machine Operators,
Tool and Die Makers.
Must be experienced men for night work.
Good pay.
Apply
EXCELSIOR MOTOR MFG. & SUPPLY CO.,
1820 N. Lawndale-av.

AUTOMOBILE
RADIATOR REPAIRMEN.
2 positions open to first class workmen; big pay, steady work; chance to advance. Empl. Dept. 57 E. 21st-st.

AUTOMOBILE BODY BUILDERS — NONE but experienced men need apply. CHAMPION POTATO MACHINERY CO., Sheffield and Chicago-avs., Hammond, Ind.

AUTOMOBILE BODY PAINTERS AND FINishers—None but experienced men need apply. CHAMPION POTATO MACHINERY CO., Sheffield and Chicago, Hammond, Ind.

AUTOMOBILE STARTING, LIGHT, AND Ignition Men—Must have experience on all systems. 2112 Michigan-av.

AUTOMOBILE MECHANICS — 1ST CLASS only. 1201 W. Lake-st.

BENCHMEN, LATHE HANDS, AND JANItor; must be experienced. Apply in person. Athey Tractor Co., 5631 W. 65th-st.

BRICKLAYERS—UNION, 15 AT ONCE AT 44TH AND BISHOP-ST., U. S. YARDS.
R. C. WIEBOLDT,
GENERAL CONTRACTOR.

BRICKLAYERS—SUMNER SOLLETT CO., 2245 S. Crawford-av.

BUILDING LABORERS.
UNION, AT THE FOLLOWING LOCATIONS:
1014 S. KILDARE-AV.
NORTHEAST CORNER KEDZIE-AV. AND ROOSEVELT-RD.
ROSCOE-ST. AND RAVENSWOOD-AV.
R. C. WIEBOLDT,
GENERAL CONTRACTOR.

BUSHELMAN — FIRST CLASS, FOR MEN'S tailoring store, out of town; steady position to right party. Call Samuel's Tailoring Co., 301 S. Wells.

BRICKLAYERS AND HELPers—Steady work. Out of town. Room 10, 112 N. La Salle-st.

BRICKLAYERS — $1.10 AN HOUR AND work Saturday afternoons. Apply 40th-st. and Calumet-av. CHARLES LEWIS, contractor.

BUILDING
BRICKLAYERS
WANTED.
UNION MEN.
OUT OF TOWN WORK.
THE AUSTIN CO.,
208 S. LA SALLE-ST.

BUTTONHOLE CUTTER.
One who can take charge of finishers. Apply 7th floor, 844 W. Adams-st.
SCHOENBRUN & CO.

CABINET MAKERS—TO WORK ON SMALL cabinets; pleasant and steady work. Individual Towel Cabinet and Service Co., 2741 Archer-av.

CABINET MAKERS — EXPERIENCED, steady work; good pay. 1051 W. 16th-st., 3 blks. w. of Halsted.

CABINETMAKERS — UNION SHOP. OLIVER & CO., 848-864 Eastman-st.

CAR CARPENTERS.
Piece work on freight car repairs.
THE STREET'S CO.,
W. 48th-st. and S. Morgan.

CARPENTERS — 63TH AND Grand-av., Divison and Hickory-sts., 2 blocks west of Halsted, Fullerton, and Oakley-av., Wellington and Paulina-sts.

CARPENTERS — FOR CONCRETE FORMS; UNION SCALE. APPLY GREAT LAKES DREDGE & DOCK CO., 92D-ST. BRIDGE, SOUTH CHICAGO.

CARPENTER — FOR REPAIR WORK IN large plant. Mr. Kaul, Superintendent, 2023 Calumet-av.

CARPENTERS — 2. APPLY LAKE SHIP BLDG. CO., 92d-st. bridge.

CHANDELIER MAKER AND chandelier lacquerer. 70 W. Lake.

CHAUFFEUR — EXPERIENCED. WHITE; some work around house; wages $25; state age and ref. Address M 297, Tribune.

COLT'S PRESS FEEDERS — APPLY 4TH floor, U. of C. Press, 5750 Ellis-av.

WANTED—MALE HELP.
Professions and Trades.

CHEMIST—BY A LEADING MANUFACTURer of fillers and stains and paint specialties in Philadelphia; a man who understands the making and matching of paste fillers, stains, both liquid and dry, for the furniture trade; good, steady position with excellent opportunity for right man. Address CHEMIST, 319 Heed Building, Philadelphia, Pa.

COFFEE ROASTER—1ST CLASS, TO RUN 2 cylinder gas roasting plant; must have first class references and start immediately; good salary. McKENNEY IMPORTING CORP., 44 E. Kinzie-st.

COMMERCIAL PHOTOGRAPHER — WITH experience in printing and outside operating; excellent chance for advancement for a good live wire. Call UNDERWOOD & UNDERWOOD, 14 W. Washington.

COMPOSITOR.
AMERICAN LOOSE LEAF CO., 125 N. Green-st.

COMPOSITOR—YOUNG MAN; PRIVATE plant; state age, exp., salary, etc. Address N 182, Tribune.

COMPOSITOR—FIRST CLASS JOB MAN; union. Kirchner Printing House, 208 Sigel.

COOK—FRY OR SHORT ORDER. ELMS HOtel, 53d and Cornell-av.

CRATERS.
Must be experts and fast workers; good pay; steady work year around. CONLON ELECTRIC WASHER CO., 19th-st. and 52d-av., Cicero.

DESIGNERS.
Two mechanical draftsmen with experience on tool and fixture designing. Splendid opportunity to connect with reliable tractor manufacturers. Give all details first letter. Address D T 10, Tribune.

DESIGNER—MAN WITH EXTENSIVE EXperience on electric motor design; must also be familiar with manufacturing end; permanent position to right man; give age, education, experience and salary desired. WAGNER ELECTRIC MFG. CO., Large Motor Division, St. Louis, Mo.

DESIGNER.
On dresses or skirts; good salary to up to date man; ref. Address K 91, Tribune.

DESIGNER AND FOREMAN, ON SKIRTS and dresses; out of town position; excellent opportunity; only good man need apply. Inquire AMERICAN SKIRT CO., Sioux City, Ia.

DIE MAKER—EXPERIenced first class man.
BURKE & JAMES,
240 E. Ontario-st.

DRAFTSMEN—MECHANICAL
First class draftsmen between 26 and 45 years of age with not less than six years' experience at layout work and detailing. To do high grade machine designing and to make working drawings for heavier types of internal combustion engines. Good salaries and excellent opportunities for the right men. Location in Wisconsin manufacturing town of 18,000 inhabitants. Write giving age and the precise statement of positions held, kind of work and length of time spent in each. Address C H 23, Tribune.

DRAFTSMEN.
MECHANICAL.
We can offer steady employment and good salary to first class men. Competent to check drawings. Phone Mr. Baron, McKinley 2505, or call at employment dept.
OXWELD ACETYLENE CO.,
3626 JASPER-PL. ASHLAND-AV. CAR TO 37TH-ST. WALK 2 BLKS. EAST.

DRAFTSMEN.
One architectural and one mechanical draftsman, with industrial plant experience. Must be first class.
Apply employment office.
SHERWIN, WILLIAMS CO.,
116th-st. and Stephanson-av.
Take No. 4 car.

DRAFTSMEN—TOOL, WITH several years' experience in jig and fixture work. State age, salary requested, and when available in first letter. Permanent position with a real live organization.
WAUKESHA MOTOR CO.,
Waukesha, Wis.

DRAFTSMEN AND TRACers—2 draftsmen, structural steel, 1 tracer for general work, 1 tracer interested in learning photo work. CAR DUMPER & EQUIPMENT CO., 1220 E. 75th-st.

DRAFTSMAN.
Architectural, with experience on industrial buildings, to locate in stockyards. Position permanent. Salary $35 per week. Address H Y 267, Tribune.

DRAFTSMAN—MECHANICAL, DETAILING and piping layouts; steady position; location Grand Rapids, Wis.; state particulars with application. American Carbonic Machinery Co.

DRAFTSMEN, MECHANICAL
AUSTIN MFG. CO.,
Harvey, Illinois.

DRAFTSMAN—FIRST CLASS MAN ON FIXtures; one who can also make color sketches. WHITCOMB CABINET CO., Kansas City, Mo.

DRAFTSMAN — STRUCTURAL DESIGNER, in Chicago architect's office; state exp., when you can begin, and phone number. Address H C 441, Tribune.

DRAFTSMEN AND CHECKERS—FOR STRUCtural steel work. Apply giving education, experience, and salary desired. WHITEHEAD & KALES IRON WORKS, Detroit.

DRAFTSMAN—MAP TRACER; NEAT LETterer. $110. Submit samples. Address N 173, Tribune.

DRAFTSMAN—ARCH., EXPD. ON APTS. 519 City Hall Square Bldg.

DROP FORGERS—ONE LATHE OPERATOR, one planer hand, two hammer repair men, two hammer men for 25 steam, two hammer men for small board hammers; all must be first class mechanics. WESTERN DROP FORGE COMPANY, Marion, Ind.

ELECTRICAL DRAFTSMEN.
Electrical designs on generating and sub-station layouts.
Employment Bureau,
COMMONWEALTH EDISON COMPANY,
72 W. Adams-st.

ELECTRICIANS.
Armature winders, linemen, trouble men. Out of town. Room 10, 112 N. La Salle-st.

ELECTRIC ARC WELDERS.
Frank S. Betz Co.,
Hammond Ind.

WANTED—MALE HELP.
Professions and Trades.

END MATCHER WANTED.
Hardwd. flooring machine; steady employment. Apply Herman H. Hettler Lumber Co., 2601 Elston-av.

ENGINEER.
7 days.
9½ hours daily.
Do firing. $110 a month.
Call 741 N. Carpenter-st.

ENGINEER—STRUCTURAL. EXPERIENCED in detail and design of structural steel and reinforced concrete structures, to take charge of and work with small force, 6 to 10 men; preferably having experience with bar company. Also want three or four detailers. Applicants must state age, single or married, nationality, education, experience, and least salary considered to start, in first letter, or no attention will be accorded. Address SOUTHERN ENGINEERING CO., Charlotte, N. C.

ENGINEER.
Recent graduate in civil or mechanical engineering. Editorial work, offering opportunity for valuable experience in construction field; give qualifications, experience, salary expected. Address E N 160, Tribune.

ENGINEER—NIGHT, WITH LICENSE, FOR small mfg. plant; one boiler, 50 lb. pressure maintained at night; state age, previous employment, phone number. Address H C 376, Tribune.

ENGRAVER—PHOTOGRAPHER AND ZINC etcher. HAMMERSMITH ENGRAVING CO., 501 S. Dearborn-st.

ENGRAVER — HAVE AN ATTRACTIVE proposition for one willing to work. Apply at once. 105 W. Monroe, R. 401.

ETCHER—ON NAME PLATE WORK. APPLY General Etching and Mfg. Co., 312 S. Hamilton.

FEEDERS—GORDON.
Night shift. The 20th Century Press, 24 S. Clinton-st.

FEEDERS—CYLINDER AND GORDON. MAGILL PRINTING WORKS, 214 N. State.

FIREMAN—STEADY POSITION FOR SOber man. Apply Rm. 94, 39 S. State-st.

FLOOR MOLDERS FOR gray iron castings. Experienced.
McCORD & CO.,
847 W. 120th-st.

FIREMEN.
Room 10, 112 N. La Salle-st.

FOREMAN
for core room, to take full charge of dept. of 50 men. Must be an A1, competent man on small, accurate work. Position steady, with excellent opportunity for right man. Replies held confidential. Give present and former employers, salary expected, and full particulars about yourself. Address H C 206, Tribune.

FOR RELIEF WORK. 12 TO 10:30 P. M. State salary per day. Address M 55, Tribune.

FURNACE TENDER AND HELPER—IN brass foundry. Ajax Brass Mfg. Co., 218 W. Kinzie.

GORDON PRESS FEEDER—STEADY WORK; PRIVATE PLANT. 44 HOUR WEEK.
THE ROYAL TAILORS,
731 S. WELLS.

HAND SCREW MACHINE operators. Must be able to set up own machines.
FRANK S. BETZ CO.,
Hammond, Ind.

HANDY MAN — THAT CAN SAW A BOARD straight. Lamberson Japanning Co., 2334 W. Kinzie, near Western.

HAT BLOCK AND FLANGE MAKER—FOR wood block shop; first class experienced hand only; to start immediately; steady position. Apply B. J. HAYES, 31 Bleury-st., Montreal, Canada.

IRON FITTERS AND HELPERS—SCHILLO-VOGT CO., 2415 W. 14th-st.

JEWELER.
Experienced man; good wages and pleasant working conditions.
Apply or write,
Employment Office.
Chicago-av. and Larrabee-st.
MONTGOMERY WARD & CO.

JEWELER—THAT CAN DO STONE SETting; fine position in a first class store. Apply Rm. 1307, 31 N. State-st., Chicago, or W. WEISSER, Peoria, Ill.

JOB PRESSMAN—PERMANENT POSITION for good man who understands Miller feeders. Shop employing 40 people. Give full information and say when you can come. J. W. COCKRUM PRINTING CO., Oakland City, Indiana.

LABORERS.
Steady work.
THE STREET'S CO.,
W. 48th-st. and S. Morgan.

LINOTYPE OPERATOR—NEWSPAPER AND job work. Apply REGAL PRESS, 723 Lake-st., Oak Park.

LINOTYPE OPERATOR — GALLEY HOUR would do. Afternoon. Eagle, Dothan, Ala.

LABORERS.
$5.63 per day. Room 10, 112 N. La Salle-st.

LABORERS.
Steady work. Good pay.
620 W. Madison-st.

LITHO. PRESSMAN—EXPERIENCED, ON tin printing press; state salary, experience. 2526 W. Congress.

MACHINE HANDS, WOODWORKERS—NORTH SIDE.
1128 NEWPORT-AV.

MACHINISTS—FIRST class, all around, and Machine Operators for large, heavy work.
15 Five Foot Vertical Boring Mill Operators.
10 Assemblers, who have had experience on large steam engines.
5 Six Foot Vertical Boring Mill Operators.
5 Three Foot Vertical Boring Mill Operators.
5 Eight Foot Radial Drill Press Operators.
1 Horizontal Boring Mill Operator.
Modern brick houses with all conveniences can be had at normal rent within ten minutes' walk of the plant.
Apply or write.
Employment Office,
GENERAL ELECTRIC CO.,
Erie, Pa.

WANTED—MALE HELP.
Professions and Trades.

MACHINE SHOP HELP.
BENCH HANDS FOR ASSEMBLING SMALL PARTS.
INDUSTRY NOVELTY CO.,
2909 INDIANA-AV.

MACHINISTS—GAS ENGINE MEN FOR erecting engines from base up; 14 testers for brake tests on oil and kerosene engines; three 1 spindle Baker drills, boring cylinders, etc. Apply 1151 S. State, 7 a. m. to 4:30 p. m.. Out of town. Strike in machine shop—not trouble in foundry.

MACHINIST OR MECHANIC—WITH EXPErience on Singer sewing machines; good, steady position. Call mornings, 1237 Macedonia-st., Division, nr. Wood.

MACHINIST — EXPERIENCED MAN WITH knowledge of tool making.
AETNA BALL BEARING CO.,
213 Institute-pl.

MACHINISTS—RELIABLE MEN FOR BENCH and machines; good positions for steady, experienced men; references required. Address E N 70, Tribune.

MACHINIST—ALL AROUND MAN; ONE FAmiliar with bookbinding machinery; state reference. Address H J 153, Tribune.

MACHINIST—ALL AROUND.
WRIGHT WORKS,
12th and Washtenaw.

MACHINISTS—24; OPEN SHOP; 8 HOURS a day, 6 days a week; good pay. E. G. TODT CO., 9388 Ewing-av.

MACHINISTS — FOR WEST SIDE MACHINE shop. 917 S. Kedzie-av.

MAN
to work in bindery and learn the trade. Good wages.
KENFIELD, LEACH CO.,
610 Federal-st., 5th floor.

MAN—MACHINE SETTER FAMILIAR WITH Warner & Swasey hand screw machines and plumbing brass goods. Good position to right man. Must be willing to leave town. Give experience and last three places employed.
BURLINGTON BRASS WORKS,
Burlington, Wis.

MAN—A WHOLESALE CANDY MANUFACturing concern located in the Northwest desires the services of a high grade chocolate and cream man. Town of 40,000. A very liberal salary will be offered. Give references and state time you could come. Address C L 45, Tribune.

MAN—YOUNG, FOR APPRENTICE WORK in tool and pattern dept.; very good future for right man. Apply 3d floor.
VICTOR ELECTRIC CORP.,
Robey and Jackson-blvd.

MAN — YOUNG, TO ASSIST IN OPERATing Acme automatic screw machines; must be able to read micrometers. 1334 N. Kostner-av.

MAN OR LADY—THAT HAS EXPERIENCE in coloring fixtures with an air brush. American Art Paper Mache Wks., 6311 N. Clark-st.

MARINE ENGINE BUILDER—MUST BE EXperienced; out of town job; highest wages; in reply give experience, references, address, and telephone. Address M 83, Tribune.

MATCHER WANTED.
Hardwd. flooring machine; steady employment. Apply Herman H. Hettler Lumber Co., 2601 Elston-av.

MASSEUR—EXPERIENCED; WE HAVE AN excellent opportunity for a capable masseur; a big business can be built up by right man; all equipment will be furnished; baths located in Business Men's club room. Address Y. M. C. A., Evansville, Ind.

MECHANICS
WITH CHAUFFEUR'S LICENSE FOR NIGHT SERVICE WORK ON MOTOR TRUCKS. APPLY SUPERINTENDENT OF DELIVERY.
THE FAIR.

MECHANICS — BENCH AND vise; must be experienced as filers on small, close work.
UNION SPECIAL MACHINE CO., 311 W. Austin-av.

MECHANIC—MINE; MAN OF CONSIDERable practical experience with steam machinery to care for and keep in repair mechanical equipment of mine under development; good opportunity for right man; give full particulars as to experience, age, married or single, education, and salary wanted in first letter to J. R. THOENEN, Supt., Elizabethown, Ill.

MECHANIC—AUTO. ELECTRICAL; A COMpetent man as an assistant foreman for electrical dept.; one who has a thorough knowledge of starting, lighting, and ignition work; experienced man only need apply. AUTOMOTIVE ELECTRIC SERVICE CORP., 118 E. 33d. Douglas 7472. Apply between 12:30 and 5:30.

MECHANICAL DRAFTSMAN—WITH AT least 3 years' experience. Master Trucks, Archer and Wallace.

MECHANICS — EXPERIENCED ELECTRIC car repair men; steady work. 5037 Cottage Grove-av.

MEN—TEN SCREW MACHINE AND TURret lathe hands. Familiar with plumbing brass goods. Good pay. Answer in first letter what experience and last three places employed.
BURLINGTON BRASS WORKS,
Burlington, Wis.

MEN—SEVERAL YOUNG, FOR READING gas and electric meters. Apply 114 N. Oak Park-av., Oak Park, Ill.

METAL POLISHERS
On light castings; steady work and good pay. Apply MODEL AUTO LAMP CO., 1101 W. Randolph-st.

MILLINERY MAKERS
and trimmers for half days or afternoons and evenings. Hyde Park 5888.

MILLWRIGHT HELPER
to help set up and move machinery. Capable of oiling and repairing belts and doing odd jobs around the factory. One with carpenter experience preferred. Must have necessary tools.
EUGENE DIETZGEN CO.,
Fullerton and Sheffield-avs.

MILLWRIGHTS—3 FIRST CLASS, AND 3 first class millwright helpers. Call for Superintendent. 1201 Cortland-st.

MONOTYPE KEYBOARD operator — First class man capable of handling copy. Over the scale for good man. Address H Y 254, Tribune.

MONEY IN SPARE TIME.
Men of good character to act as representative for us; no selling, no canvassing; men of wide acquaintanceship in residence portions of city or outside of Chicago preferred. Write at once. Redlands Mesa Co., Inc., 109 N. Dearborn, Chicago.

MONITOR HANDS ON BRASS.
Steady work, good pay, pleasant surroundings.
W. D. ALLEN MFG. CO.,
5650 W. 12th-st.

MULTICOLOR OPERATOR WHO CAN FEED AND HANDLE A GORDON PRESS. SOME KNOWLEDGE OF TYPESETTING ESSENTIAL. EXCEPTIONAL OPPORTUNITY FOR BRIGHT YOUNG MAN. EMPLOYMENT DEPARTMENT.
ADDRESSOGRAPH CO.,
901 W. VAN BUREN.

MULTICOLOR OR MULTIGRAPH OPERAtor—West Side mfr. wants experienced, reliable young man; must be capable of taking charge of small department. Excellent working conditions. Hours 8 to 5; Saturday 12:30. Write, giving age, education, experience, salary expected, and phone number. Address H C 569, Tribune.

WANTED—MALE HELP.
Professions and Trades.

OPERATORS — ON WHITE duck coats, and pocket maker on white duck trousers. Good starting salary, short hours, daylight workroom. Apply 14th floor.
MANDEL BROTHERS.

OPPORTUNITIES FOR THE following classes of help: Side floor and heavy floor molders, and floor coremakers in an up to date gray iron foundry.
Also
A few bench, machine, and floor molders for malleable iron foundry.
Modern brick houses with all conveniences can be had for normal rents within ten minutes' walk of the plant. Write or apply
GENERAL ELECTRIC CO.,
Erie, Pa.

PAINT SHADER—ONE WHO can shade enamels, house paints, and general line of liquid paints. Apply 2144 Elston-av.

PAPER CUTTERS—FOR DAY AND NIGHT work; experienced on trimming pamphlets and flat cutting; steady work; union. Rogers & Hall Co., Polk and La Salle-sts.

PATCHERS AND TOUCHERS up, 15, on phonograph cabinets.
PULLMAN CAR WORKS,
110th-st. and Cottage Grove.
Pullman, Ill.

PATTERNMAKER—FOR REPAIRING WOOD and metal patterns; steady work. Fidelity Brass Mfg. Co., 1001 W. Washington-st.

PATTERNMAKERS [WOOD] — NEWPORT Boiler Co., Chicago Ridge, Ill.

PHONOGRAPH
INSTALLERS.
Experienced men.
Steady work.
Good wages.
CHAS. H. ELTING & CO.,
2320 S. Western-av.

PHONOGRAPH POLISHERS
We can use several experienced patchers; best wages paid.
VITANOLA TALKING MACHINE CO.,
501 W. 35th-st.

PHOTOGRAPHER — COMMERCIAL; GOOD, who knows how to do portrait work and oversee others; take charge large dept.
BARNES-CROSBY CO.,
226 W. Madison.

PHOTOGRAPHIC RETOUCHER AND FINisher—First class, for high class studio at Rockford, Ill. Good position, good salary, and steady work guaranteed. Apply 114 W. State-st., Rockford, Ill.

Photogravure Printers.
PHOTOGRAVURE PRINTERS. EXPERIENCED; STEADY WORK; BEST PAY. ADDRESS L 178, TRIBUNE.

PIPEFITTER—FIRST CLASS; GOOD WAGES for good man. Columbia Ice Cream Co., 1025 S. Kedzie-av.

PLATERS AND PLATER'S HELPERS.
wanted. Good, steady work. Good wages. Address G T 405, Tribune.

PRESS FEEDER—EXPERIENCED CYLINder, $30 to start. Address H H 526, Tribune.

PRESSMEN AND HELPERS — ON KIDDER & Meisel rotary presses; exp'd men pref'd, but we are willing to teach strong men with other printing machine exp. Central Waxed Paper Co., Central-av. and Taylor-st.

PRINTER.
Competent two-thirder. Good position for capable young man. 47 3-4 hours per week.
BURKE & JAMES,
240 E. Ontario.

PRINTERS.
Catalogue and make-up. 3 A1 catalogue men. See Mr. Alexander.
ROGERS & HALL CO.
Polk and La Salle-sts.

PRINTERS — JOB; SEVERAL; PERMAnent positions; pleasant surroundings; union; will pay over scale. HOWARD-LUSKY PRINTING CO., Nashville, Tenn.

PRINTERS AND FEEDERS—AT ONCE. The Service Press, 166 W. Adams.

PUNCH PRESS
AND BENCH HANDS.
HEDMAN MFG. CO.,
227 W. Erie-st.

PUNCH PRESS OPERATORS
H. G. SAAL,
4410 Ravenswood.

REPORTER—EXPERIENCED, FOR GENERal assignments in Iowa city of 45,000. Address D T 13, Tribune.

SASH AND DOOR MEN—GOOD WAGES AND steady employment. No labor troubles. The Union Wholesale Lumber Company, Youngstown, Ohio.

SAWYERS—BOTH CUTTERS AND RIPPERS; sash and door work; steady work; good wages. FARLEY & LOETSCHER MFG. CO., Dubuque, Iowa.

SETUP MAN.
Experienced on Waterbury & Manville screw slotting machines.
PHEOLL MFG. CO.,
5700 W. 12th-st.

SHAPER HAND—ON WOOD; FIRST CLASS; steady work. 1147 W. Ohio-st.

SHEET METAL WORKERS—EXPERIENCED on soda fountain work; steady employment. Apply BASTIAN-BLESSING CO., 125 W. Austin-av.

SHEET METAL WORKERS—WITH EXPERIence on blow pipe work; also helpers, with or without experience. 216 N. Sacramento-blvd.

SOLDERERS — FOR SHEET metal department. Apply at once. KISSEL MOTOR CAR CO., Hartford, Wis.

STICKER HANDS.
STOCK SAWYERS.
LUMBER YARD MAN.
Steady work year around for reliable men.
CONLON ELECTRIC WASHER CO.,
19th-st. and 52d-av., Cicero.

SUPERINTENDENT — TINNING, OR HIGH class foreman, to take charge of hand dipped tinning plant; must understand pickling and tinning and be able to handle forty men; high class job for high class man in plant out of city; no labor troubles. Apply Tuesday, Wednesday, or Thursday. Our MR. SPONAR will meet you on the Mezzanine floor, Atlantic hotel, Chicago.

SUPERINTENDENT — FOR LARGE BUILDing material yard near loop; position requires long hours and constant attention. In replying state experience, if any, age and salary expected. Address H Y 442, Tribune.

SWITCHMEN—10, AT ONCE. APPLY J. B. CLARK, General Yardmaster, Indiana Harbor Belt R. R., Gibson, Ind.

WANTED—MALE HELP.
Professions and Trades.

TAILORS.
To do alterations on men's garments.
Apply Ninth Floor—Retail.
CARSON PIRIE SCOTT & CO.

TALKING MACHINE POLISHERS.
We can use several expert patchers; best wages paid.
VITANOLA TALKING MACHINE CO.,
501 W. 35th-st.

TEMPLET MAKER—EXPERIENCED, FOR structural steel work. Addres AMERICAN BRIDGE CO., 1014 S. Vandeventer-av., St. Louis, Mo.

TINNERS—FOR HAND DIPPED TINNING; fine working conditions; good pay; no labor troubles; new out of town plant. Apply Tuesday, Wednesday, or Thursday. Our MR. SPONAR will meet you on the Mezzanine floor, Atlantic hotel, Chicago.

TINNERS—TWO FIRST CLASS TINNERS, experienced in soda fountain work; wages, 75 cents per hour, with advancement; steady work. Grosman Fountain Company, Dallas, Tex.

TOOL AND DIE MAKERS—On small, high class work. Do not apply unless you are first class men.
H. G. SAAL,
4410 Ravenswood.

TOOL DESIGNER—MUST BE experienced on jigs and fixtures; good salary; permanent position. Apply STROMBERG MOTOR DEVICES CO., 64 E. 25th-st.

TOOL MAKERS AND DIE makers; good wages; steady wohk. Phone Albany 3649, after 7 p. m.

TOOL AND DIE MAKERS.
Must have 8 to 10 years' experience; no others need apply.
HABER DIE AND STAMPING CO.,
864 W. North-av.

TOOL AND DIE MAKERS AND 1ST CLASS all around machinist. American Lighting Co., 800 Sibley-st.

TOOL AND DIE MAKERS—EXPERIENCED—At once. Industrial Mfg. Co., 408 N. Sacramento-blvd.

TRIMMERS FOR CLOSED bodies and fit up men for closed work. Good wages. Steady work.
MITCHELL MOTORS CO., INC.,
Center and Washington-av.,
Racine, Wis.

TRIMMERS—2 FIRST CLASS AUTO TOP; highest wages. KIRKLAND AUTO TOP CO., 869 S. Main-st., Akron, Ohio.

TRUNK MAKERS.
44 hour week; highest wages; time and a half for overtime; steady work and best of working conditions.
SEARS, ROEBUCK & CO.,
Homan-av. & Arthington-st.

WATCH CASER.
An experienced man can find a position here at good wages. Working conditions pleasant. Apply or write.
Employment Office,
Chicago-av. and Larrabee-st.
MONTGOMERY WARD & CO.

UPHOLSTERERS — EXPERIENCED, FOR first class work; highest wages; will refund transportation after six months' service. Wire or correspond L. W. STOCKWELL COMPANY, Los Angeles, Cal.

WANTED—MAN FOR NIGHT work, experienced in the charging of electric vehicles. Prefer man familiar with the Edison battery. Apply Superintendent of Delivery.
THE FAIR.

WANTED — FIRST CLASS nonunion plumbers. Must be lead workers, $9.00 per day. 8 hours. None but nonunion need apply.
Waldman Plumbing Co.,
Dillenberger Plumbing Co.,
Shreveport, La.

WANTED — BRICKLAYERS. Apply Jas. Shedden, 26th-st. and Wabash-av.

We Have a Few Desirable Openings for the Following:
Screw Machine Hands.
Drill Press Hands.
Milling Machine Operators.
Molders.
Solderers.
Small Part Assemblers.
Foundry Helpers.
Foundry Laborers.
Good wages and bonus. Wages paid weekly. Apply mornings. Employment department.
BENEKE & KROPF,
21st-pl. and Rockwell-st.,
2 blocks west of Western-av.

WELDER,
Acetylene. Must be experienced on aluminum welding.
EXCELSIOR MOTOR MFG. & SUPPLY CO.,
1820 N. Lawndale-av.

WOOD ENGRAVER,
Mostly signature work; permanent; good pay; can get interest in profitable established business. Address M 97, Tribune.

WOODWORKERS—FIRST CLASS, ABLE TO do any kind of work; highest wages; steady position. LAWDER, 69th-st., near State.

YOUNG MEN,
GOOD, CLEAN, RELIABLE, FROM 18 TO 25 YEARS OF AGE, WILL BE GIVEN PERMANENT POSITIONS, WITH GOOD PAY AND TAUGHT THE MANUFACTURING OF LADIES' HATS.
GAGE HAT WORKS,
2241 INDIANA-AV

YOUNG MAN
to lay out orders in woolen department.
CHICAGO TAILORS' ASSN.,
535 S. Franklin.

WANTED—MALE HELP.
Professions and Trades.

1ST CLASS VISE HANDS—IN special machine dept. Apply
INTERNATIONAL HARVESTER CO.,
Labor Dept.,
1734 Fullerton-av.,
Near river.

1ST CLASS TOOL DESIGNER on tools, jigs and fixtures. Apply
International Harvester Co.,
Labor Dept.,
1734 Fullerton-av.,
Near River.

25
good cabinetmakers. Steady work, good pay.
THE HARMONY CO.,
1744 N. Lawndale-av.

Pharmacists.

CLERK—DRUG, APPRENTICE OR ASSISTant; good hours; good pay. GARY DRUG CO., Gary, Ill.

DRUG APPRENTICE—YOUNG MAN, WITH or without experience. 1900 Montrose-av.

PHARMACIST — REGISTERED, OR ASsistant; good position for 1st class pharm. Stamm's Drug Store, 3958 W. 12th-st.

Farm and Garden Help.

LARGE STOCK FARM NEAR CHICAGO.
Farm hands, repair men, feeders; no experience necessary; $50 a month and up, room, board, and washing; take C. & E. I. to Glenwood, Ill., or long distance, Chicago Heights 431 between 12 and 1. Darling Hog Farm.

Salesmen, Solicitors, Etc.

A RARE OPPORTUNITY FOR SALESMEN.
Once in a great while a timely sales proposition develops where high class men find unusually satisfactory working conditions coupled with big incomes. We are building a sales force to handle such a proposition where we can use cleancut salesmen with book, magazine, advertising, insurance, or other specialty experience. Especially good places await those who can handle men. Every call made from a direct lead already established. Prospect hunting entirely eliminated. This is not a stock seling or real estate campaign. If you can sell you cannot afford to overlook this proposition.
See Sales Manager, Room 420 Monroe Bldg., Michigan-blvd. and Monroe-st.

A SPECIALTY SALESman who has sold or is now selling department, hardware, sporting goods, and drug stores can connect with an old established manufacturing concern. We are about to place on the market a new and fascinating product and need a man for Chicago and adjacent territory. We expect to give exclusive territory and pay good salary to right man. In answering, give experience in detail, age, married or single, salary expected, and references. All replies held in strict confidence. Address H C 465, Tribune.

A NUMBER
salesmen everywhere to call on garages with a live line auto supplies. AUTOMOTIVE MATERIAL CO., 20 E. Jackson-blvd., Chicago.

ACCIDENT AND HEALTH SALESMEN—Whole, part time; Ill., Ind., Mich., Minn., Wis.; establish paying agencies; good com. General Accident Co., 1811 Insurance Exch.

ADVANCE INFORMATION.
New Subdivision to Be Opened.
Subdivision Men Wanted
To sell lots in new subdivision. Big advertising campaign. Improvements in—ripe for building immediately. Opportunity for big cleanup in next four weeks. Apply at once. W. P. THIELE, Room 847, 38 S. Dearborn-st.

AN OPPORTUNITY WORTH CONSIDERING MONTHLY LIFE INSURANCE.
Whole or part time men. General Agency Contracts, Chicago, Ill., Ind., Iowa, offered by an "Old Line" Company, now prepared to meet a long felt want. Address T J 414, Tribune.

ANOTHER MAN
who has enough personality and mentality to interest big business men in an approval proposition, which is indorsed by business men everywhere. Our men are making $75 to $150 per week; if your MENTALITY is right, you can! Prefer men who can locate in other cities. President, Room 1124, 202 S. State-st.

ATTENTION.
MAGAZINE AND BOOK SALESMAN.
New proposition and plan of sale; big seller. Men making $150-$200 wk. Excl. terr.; reliable inst. Suite 502-7, 537 S. Dearborn.

BE A SALESMAN.
We are conducting a school in salesmanship free of charge.
Why you should attend Monday night.
1st.
Because the instructors are high grade, practical men.
2d.
Because we give you a thorough course on 16 subjects.
3d.
Because we give you that which makes the prospective purchaser give you the money.
We start from the foundation and build up. Our motto is BE A GREATER SALESMAN. Class starts at 7:30 sharp in Instruction Hall, room 312, 81 E. Madison-st.

District Representatives.
Largest educational and business training institution serving corporations and large business interests offers immediate opening and permanent connection to man of good education, good habits, and good personality, who is also a good worker. Three territories in Chicago district open for permanent representative; also desirable territory in several other sections of United States. Salary and commission basis—very substantial income for the right man. Applicant must have clean, creditable record. Apply N. H. HOPKINS, Room 1301, 116 S. Michigan, between 9 and 11 a. m. or between 2 and 4 p. m. Tuesday or Wednesday.

DISTRICT MANAGER — CATHOLIC MAN; experienced in selling Catholic magazine; must be able to hire and show salesmen how to get business by actual demonstration; this is an exceptional opportunity; the man selected must show he is a producer. MISS HOARE, Rm. 401, Brooks Bldg., 223 W. Jackson-blvd.

ESTIMATOR AND SOLICITOR — FIRST class, for metal windows, cornices, roofing, etc.; give full particulars as to salary, age, references, etc., in first letter. Winnipeg Ceiling & Roofing Company, Winnipeg, Man.

GREEK.
Do you speak Greek? Do you want to make from $100 to $500 a week? If so, see me at once. Experience not necessary. I teach you the business free of cost and start you at once. Ask for MR. MANUS. Apply 9 a. m. to 2 p. m. Room 312, 81 E. Madison-st.

IF YOU WANT TO
become a member of a staff of high grade salesmen now is the time to apply, as our sales organization will be completed within the next 2 days. Requirements: Grit, carriage, and perseverance. Future unlimited. Call today from 10 to 12 a. m. and 2 to 4 p. m., at Rm. 1002, 20 E. Jackson-blvd. Ask for F. URSIN.

LITHUANIAN.
If you speak Lithuanian, I have a golden opportunity for you in one of the oldest established firms in Chicago. This is a big live organization where everybody is making money. Act quick! Call 9 a. m. to 2 p. m. MR. VOLANDUS, Room 312, 81 E. Madison-st.

MAN—YOUNG, NOW EMPLOYED, TO TAKE course in salesmanship, in spare time, and go on road when prepared. Address H J 152, Tribune.

MAN — WELL ACQUAINTED CHICAGO butchers; good salary paid to the right man. Apply by letter, stating experience and salary expected. Address H L 156, Tribune.

WANTED—MALE HELP.
Salesmen, Solicitors, Etc.

MAN—YOUNG, TO SELL PAPER IN CITY; one with sales experience, with grocers or druggists, following preferred, for well known line; state age, phone, and salary expected. Address H M 411, Tribune.

MAN — YOUNG, IN SALES DEPT.; PREFER one having wholesale and retail experience in phonograph industry. Address H C 438, Tribune.

MASTER SALESMAN.
Salesmen—Not order takers. If you can prove that you are a man that can sell an abstract proposition with a high degree of success, we want you, provided character, etc., are O. K. You want us because you can be proud of your work, get commission contract for an exclusive territory with almost no traveling, and make $10,000 and more a year. Why should we go over this together? Address L 472, Tribune.

MEN—SEVERAL, TO SELL BRAND NEW house to house proposition; must be neat; no experience required. Excellent opportunity to connect with established national organization. Salary and commission. Room 403, Portland Block, corner Dearborn and Washington-sts.

MEN — A FEW LIVE, ENERGETIC MEN now employed to work evenings on a proposition that you can earn $100 per month at present and open unlimited field of opportunity for the future. Apply 9 a. m. to 9 p. m.
PERCY WILSON,
69 W. Washington-st.

MEN — OF NEAT APPEARANCE AND good habits, to leave city at once to travel; want men who are not afraid of work; experience not necessary; permanent positions; salary or commission. 509 S. Wabash. See Sales Manager, Room 308.

MEN—SPECIAL EDITION MEN.
A real chance for a clean up—that is, if you are a special edition man. Others save our and your time. Refs. required. Address H M 527, Tribune.

MEN — YOUNG, TO DISTRIBUTE SOAP samples. $3 a day and carfare. Reply by letter. C. R. JONES, 3130 N. Halsted-st.

MILLINERY SALESMAN,
high grade, experienced, to represent a manufacturer in suburbs and nearby towns. Address H M 526, Tribune.

OPPORTUNITY.
The Overhere Co. has openings for live, neat solicitors; sal., comm. 20 E. Jackson.

SALESMEN — TO TRAVEL constantly in eight to ten states surrounding Chicago to sell food products to retail grocery trade; guaranteed salary and expenses. State age, experience, references, and phone number. Address H C 223, Tribune.

SALESMEN.
Experienced salesmen for permanent positions on commission basis; not a side line. Good opportunity financially.
Employment Bureau,
COMMONWEALTH EDISON COMPANY,
72 W. Adams-st.

SALESMAN—ESTABLISHED CONCERN OF national reputation requires 2 high caliber salesmen to cover middle western territory. The line consists of several high class automobile specialties which have been on the market for years. It is not essential for applicant to be an accessory salesman, but he must be an experienced traveling salesman possessed of real ability and above all a "plugger." To the right man we will offer a proposition on either salary or commission basis with drawing account and liberal opportunities to earn big money. For interview call or telephone DAVID LEVIN, Brevoort Hotel, Chicago.

SALESMEN WANTED.
THIS IS AN UNUSUAL OPPORTUNITY FOR HUSTLERS.
BETHLEHEM MOTOR TRUCK SALES CO.,
821-23 W. 59TH-ST.
Open Evenings.

SALESMAN—REAL ESTATE; AN HONEST, ambitious man, able and willing to work with sufficient brains, education, and personality to inspire confidence and sell real estate investments to the best class of people; an unusually good opportunity with close and helpful co-operation to make an income much above the average. We want a man who can create and absorb ideas; the kind of a man you are is more important than your former experience. Address J T 377, Tribune.

SALESMEN [6]—4 DISTRICT MANAGERS; ours is a spontaneous selling proposition that has the irresistible appeal to all ages, nationalities, and classes; experienced man made $84 in one day; average for new man $40 to $75 a week; there are many good men who have not discovered their own earning ability. Talk with our manager from 3 to 4:30 p. m. SAMUEL C. OSBORN CO., Masonic Temple.

SALESMEN.
A WELL KNOWN N. Y. HOUSE HAS OPENING FOR A FEW HIGH GRADE SALESMEN IN CHICAGO AND ON THE ROAD. PRESENT SALES FORCE AVERAGES FROM $100 TO $450 PER WEEK. WE WILL TRAIN YOU HOW TO PRESENT PROPOSITION AT OUR EXPENSE. ASK FOR MR. PICARD, 590 OLD COLONY BLDG.

SALESMAN.
One with a head who wants to get ahead. State salary and experience. Address H Y 265, Tribune.

SALESMEN—ONE OF THE LARGEST PUBlishing houses has an opening for two successful magazine or book men to represent them in the business section of this city; good salary and liberal commission paid; wonderful opportunity for advancement. Call before 10 and after 4 p. m., Room 511, 30 N. Dearborn-st.

SALESMEN — HIGH CLASS SPECIALTY salesmen, capable of earning $5,000 per year and upwards, to fill vacancy on staff of salesmen. Harvard Classics, Dr. Eliot's Five-Foot Shelf of Education. Introductions furnished. Splendid co-operation. 632 Webster Bldg. Ask for MR. POWER.

SALESMAN
To sell as a side line leather and leather palm gloves and mittens on commission basis. Calling on the retail and jobbing trade.
NATIONAL GLOVE CO.,
1561 Milwaukee-av.

SALESMEN—HARDWARE, TO SELL OUR new on-the-dot level device, which has many advantages over the old style level and also eliminates the use of a plumb-bob. Live proposition; only live wires need apply. For full particulars call or address Neimes Sales Co., 1910 S. Kedzie.

SALESMEN — MAGAZINE AND BOOK. Write quick for our new proposition; protected territory; $100 weekly for producer. Department A, Great Western Circulation Co., 440 . Dearborn, Chicago.

SALES DEMONSTRATOR—NEAT APPEARing young man, capable of working into sales department; appearance and desire to succeed most essential. Address H J 359, Tribune.

SALESMEN—BEST SELLING PROPOSITION in city, $75 to $150 a wk. assured if you qualify. MR. GOODMAN, R. 312, 5 N. La Salle-st.

SALESMAN—A NEW YORK SILK CONCERN wants resident salesmen to call on the cutting up trades. Bierman & Levine, 203 Fifth-av., New York.

SALESMAN—AN EXPERIENCED FURNIture salesman, not under 25 years; state age, experience and salary. Write ORCHARD & WILHELM CO., Omaha, Neb.

SALESMEN—PERMANENT POSITIONS ARE now open for energetic men, with or without experience; rapid advancement. R. 640, 10 S. La Salle.

SALESMEN—LIVE WIRE, TO SELL AUTOmobile accessories. Territory, United States. Big future with growing company. Must give refs. Address H M 554, Tribune.

SALE MAN — ACCIDENT AND HEALTH—Ill., Ia., Neb., Wis. Merchants' Life and Casualty Company, 959, 29 S. La Salle-st., Chicago.

SALESMEN — TO SELL TO HOMES through leads new invention; saves food and fuel; $60 to $100 per week. Full or part time. Call 505 Security Bldg., 189 N. Wood.

SALESMEN—CALLING ON BANKS, SELL brass, etched and cast bronze signs; big demand; high comm. STRONGHART CO., 1514 S. Wabash.

SALESMEN—A GREAT OPPORTUNITY TO enter the best growing sales organization in Chicago. See MR. REMPP, Gen. Manager, 1411-12 City Hall Square Bldg., 10-1.

SALESMEN—WITH OR WITHOUT EXPERIence; special training for those who qualify. Ask for Mr. Ullery, Room 1002, 20 E. Jackson-blvd.

SALESMEN — CAN USE 3 MORE FOR CITY and outside territory; $60 weekly assured. Apply Sales Manager, 632 Webster Bldg.

SALESMEN—REAL MONEY MAKING PROPosition. Call in morning. ROOT STUDIO, 1610 Kimball Hall, Wabash and Jackson.

SALESMEN — CARRY POPULAR LINE brassieres; city and surround. terr'ty. Address H J 389, Tribune.

SALESMEN—NEW MAG. PREMIUM PROP; make fine Xmas presents. Get it now, before 10. Rm. 501 Bedford Bldg.

SALESMEN—PERMANENT; GOOD PAYING position for capable, energetic man. Call after 10 o'clock, Room 619, 11 S. La Salle-st.

SALESMEN—CALLING ON GARAGES, ACCo. houses, hardware and grocers; comm. only. Vulca Patch Sales Co., 35 S. Dearborn-st.

SALESMEN—EXP. STOCK; FOR OLD EST. financial house; big earnings. Address O F 191, Tribune.

WANTED—MALE HELP.

Salesmen, Solicitors, Etc.

SALESMEN.

SEVERAL GOOD LIVE TRAVELING SALESMEN TO INTEREST THE WHOLESALE GROCERY, PRODUCE AND CONFECTIONERY TRADE IN OUR LINE OF SOFT DRINKS AND SYRUPS. APPLICANTS MUST BE CAPABLE OF HANDLING SPECIALTY MEN IN SELLING CAMPAIGN. WANT AMBITIOUS YOUNG MEN WHO ARE ASSURED OF ADVANCEMENT. IN ANSWERING GIVE FOLLOWING PARTICULARS: NATIONALITY, AGE, SALARY EXPECTED, NAME OF PRESENT OR LAST EMPLOYER AND LINES HANDLED PREVIOUSLY. ADDRESS H C 371, TRIBUNE.

SALESMEN—ESTABLISHED CONCERN OF national reputation is increasing its sales organization. The line consists of several high class automobile specialties, which have been on the market for years and have become widely known because of extensive advertising. No applicant will be considered unless he is an experienced traveling salesman and can come to us with successful record of sales for others. It is not essential for applicant to be an accessory salesman, but it is absolutely necessary for him to be a man of ability and a man who knows what hard work is—in other words, a "PLUGGER." To the right man, we will offer a proposition on either a salary or commission basis with drawing account and liberal opportunities to earn big money. For appointment, give telephone number. Address X T 350, Tribune.

SALESMEN, CAN YOU SELL?

Answer this truthfully to yourself before you call on me: I can use a couple of salesmen—not canvassers or prospect hunters. We furnish bona fide leads, pay big commissions, give you to sell what the people are looking for. I assist you to close and give you personal instruction. One of our salesmen is making $50 per day; one made $525 in one week; another $500 in three days; another $600 in four days. This is done due to the fact that they are connected with a live organization. Call bet. the hours of 10 and 3. F. A. ROBERTS, Room 312, 81 E. Madison-st.

SALESMEN. REAL ESTATE.

Our NEW SUBDIVISION, combined with COLONIAL GARDENS will be a whirlwind seller.
We must have more salesmen at once; full or part time; to take care of real leads. Start now, with the livest firm in the city.
Quick promotion for good men. We spend more money for advertising than any real estate firm in Chicago. See sales manager.
WM. ZELOSKY & CO. [illegible]

SALESMAN—THAT IS A SALESMAN AND not an order taker [illegible] You can make $10,000 or more a year. Tell me why I should grant you an interview. Address N 161, Tribune.

SALESMEN OF THE HIGHEST TYPE,

Who own their own cars and will leave city. For such men we have an opening worth from $6,000 per year up. This is an opportunity seldom seen in these columns and should appeal to men with an eye to the future. Apply Mr. Welch, 1412 Michigan-av.

SALESMAN

For Chicago and suburbs, clean cut, aggressive, with own car preferred; the right man can make four sales a day, comm. $30 on each sale; not stocks, bonds, or real estate; high grade book men take notice. Phone Rand. 4563 for appointment, or address MR. BENT, 326 W. River-st.

SALESMEN—TO TRAVEL SELLING GUM and candy to retail trade; exceptional opportunity for right men. Strictly commission basis. Also men to represent us in Michigan, Illinois, and Indiana as local representatives. Millard Gum Vending Corporation, 422 Jefferson-st., Room 405, Mr. Lally, Milwaukee, Wis.

SALESMEN.

We have a good opportunity for city and out of town salesmen; outside work; good money and quick promotion for hustlers; experience not necessary. We teach and train you. See MR. JOHNSON, 945 Commonwealth Edison Bldg.

SALESMAN — A FIRST CLASS KNIT UNderwear manufacturer wants a reliable salesman for Greater Chicago and New York; must give proof that he is at present selling a fair amount in one of the above cities; to such a man a good contract and salary can be obtained by writing D T 5, Tribune.

SALESMAN—AN AGGRESSIVE MAN OF ability and experience. One who is capable of taking more than an ordinary interest in his work, with view to advancement. A man possessing proper qualifications can become connected with our organization. In reply, state salary required, age, and experience. Address H M 308, Tribune.

SALESMAN—ACQUAINTED WITH FURNIture manufacturing trade in Chicago and vicinity to introduce Supremolac, shellac substitute; will do anything shellac will do. Big sales. Liberal proposition for right man. The Sailors & Lamb Co., 7921 Woodland-av., Cleveland, Ohio.

SALESMEN—SEVERAL HIGH GRADE, TO sell REFRIGERATING MACHINES on a strictly commission basis; salesmen are backed by a strong advertising campaign; our big season is now in hand. Call 123 W. Madison, Rm. 410.

SALESMAN—A COMPETENT SALESMAN to deliver and collect out of city; must furnish $250 real estate bond; position worth from $100 to $150 and expenses per month on a commission basis. See Mr. Callahan, 1542 W. Madison, 2d fl., Rm. 7.

SALESMEN—MEN BETWEEN AGES OF 30 and 40, can make $10 to $20 a day selling to stores and factories. Call 9 o'clock, 1868 Continental-Commercial Bank Bldg.

SALESMEN—WELL EDUCATED, OVER 25, to promote a new business dealing directly with the home; experienced selling women preferred; direct leads furnished; $55 per week assured. Suite 922, 115 S. Dearborn.

SALESMAN—A GOOD MAN TO SOLICIT subscriptions for a live Spanish paper; big money for the right man; one who can speak Spanish preferred; com. basis. Address N 308, Tribune.

SALESMEN—BEST PROPOSITION TO MAKE money. Magazine men and women can't afford to miss. Call 203 S. Dearborn, Rm. 601.

SALESMEN—EXPERIENCED AUTOMOBILE accessory, to call upon trade; give full experience and references. Address H C 377, Tribune.

SALESMAN—WITH OFFICE PREFERRED to handle complete line sweater coats and bathing suits to retail trade. Address HANOVER, 319 Heed Bldg., Phila., Pa.

SALESMEN MAKE $50 TO $100 PER WK selling Dickson Index Bibles, virgin territory. 1927 Republic Bldg.

SEE J. J. MACKAY,

510 Fisher Bldg., 343 S. Dearborn-st. For high class New York Life opening to fill a vacancy.

SHIRT SALESMAN.

Mosbacher & Co., 350 Broadway, New York, require representative of good standing and following to sell their Dress and Work Shirts in this market.

SIDE LINE; CHEAPEST TIRE MADE; BIG money for right man. 67 E. 22d-st.

SOLICITORS — XMAS HOLIDAY BOX WITH large bath brush, beauty brush, and nail brush; sells $3.00. 100 per cent profit. MILLS & MILLS, Monadnock Bldg., Chicago.

SOLICITORS — NEW PROPOSITION ON Pictorial Review. Rm. 405 Transportation Bldg.

SPECIALTY SALESMEN.

Experienced, for sale of washing machines and kitchen cabinets; 10% commission with drawing account. This is not a cold canvass. Apply Mr. Cooper, sixth floor.

THE FAIR.

STOCK SALESMEN.

Large corporation, expanding, paying dividends, desires men to sell stock; advertising campaign; leads; attractive commissions. Address J O 390, Tribune.

STOCK SALESMEN

BY A COMPANY PAYING DIVIDENDS. Enlarging plant. Leads—old stockholders. Address A D 55, Tribune.

WANTED—MALE HELP.

Salesmen, Solicitors, Etc.

STOCK SALESMEN.

High grade motor truck company, established 36 years, has paid over 75% dividends since 1916. Trucks being used by largest corporations, and United States Government. 2,600 leads for Iowa. Opportunity for thoroughly experienced and capable man to make from $10,000 to $25,000 within next three months. This proposition will stand the acid test. Highly rated in Dun and Bradstreet. Company has orders of approximately $4,000,000 for 1920. Salesmen will have opportunity of delivering dividend checks to stockholders upon next dividend, disbursement. Transportation paid to territory. Address G B 200, Tribune.

STOCK SALESMEN

A few live wire stock salesmen to take subscriptions for the capital stock of the Chicago National Life Insurance company, which is now organizing under the stringent laws of Illinois. Must be men of neat appearance, able to meet the best of people and hold their own. If you have the above qualifications and your past record is clean, I'll show you the best, safest and fastest selling proposition in Chicago. Call after ten, 940 Otis Bldg.

THERE ARE FIVE REASONS WHY

You should attnd our school.
First:
Unequaled co-operation.
Second:
Thorough instruction in our sales classes Monday and Thursday evenings, bet. 7:30 and 9:30.
Tihrd:
We put you directly in touch with the buyer.
Fourth:
No direct competition.
Fifth:
No interest charges.

Our men are making more money than other salesmen in Chicago. One man made $500 last week; another, $675 in six days; another is averaging better than $50 per day. Act quick. Room 312, 81 E. Madison-st. General Manager.

TWO MARRIED MEN

who will appreciate a permanent, dignified position where they can earn from $300 to $500 per month the year around. Every assistance given to help you succeed. See me, and I can prove it to you. Room 846 First National Bank Building, 38 S. Dearborn-st., MR. BEARD.

WANTED—A COMMISSION HOUSE OR SALESMAN CATERING TO DEPARTMENT STORES TO HANDLE A POPULAR PRICED LINE OF HAND MADE MILLINERY, TRIMMED; REFERENCES. KIND & FREYTAG, INC., 703 BROADWAY, NEW YORK CITY.

WANTED — EXPERIENCED wrapping paper and twine salesman for city trade. Must be experienced and have established trade. Salary or liberal drawing account. Address H M 503, Tribune.

Agents.

BURN OIL IN YOUR HEATING STOVE, furnace, range. [illegible] Agents wanted everywhere. [illegible] Oil Burner Co., 319 E. [illegible], Kansas City, Mo.

INK MEN—TEN; BY MY PLAN [illegible] $12 to $16 [illegible] Call 1339 E. 63d-st. [illegible] 5:30 p. m. [illegible]

AGENTS—$10 TO $25 PER DAY, EVERY merchant prospect. [illegible] 1116 N. Clark-st.

LEATHERIZE CANVAS GLOVES; SAMPLE free. Leatherize, Box 183, Ft. Wayne, Ind.

Miscellaneous.

YOUNG MEN.

WE CAN USE THREE MORE INTELLIGENT YOUNG MEN, 17 TO 22 YEARS OF AGE, FOR WORK IN ONE OF OUR MANUFACTURING OFFICES. AN ADVANCEMENT IS ASSURED TO YOUNG MEN SHOWING ABILITY.

HART SCHAFFNER & MARX
36 SOUTH FRANKLIN.

ORDER PICKERS AND packers. Exper. wholesale wall paper. Imperial-Campbell Branch, 3801 S. Ashland.

WANTED—MEN FOR NIGHT work to oil and gas motor trucks. Experience not necessary. Apply Superintendent of delivery.

THE FAIR.

BUTLER. 1st class, experienced, in private home. 217 Home-av., Oak Park. Phone Oak Park 41.

MEN—YOUNG, IN WHOLEsale house for stock and order filling. BENJ. ALLEN & CO., 10 S. Wabash-av.

MAN—WITH EXPERIENCE in steel tank building shop for shipping and receiving. Apply 3906 S. Halsted-st.

MEN WANTED for wall paper sample book work. HENRY BOSCH CO., 2024 So. Wabash.

2 YOUNG MEN,

Age 21 to 25, to break into special sales work; must have equivalent of high school education; salary $90 to start; [illegible] work. MR. ROBINSON, 1 to 3 p. m. [illegible] day, Room 715, 431 S. Dearborn.

TRUCK DRIVER.

Experienced, careful, steady man to drive motor truck and work in service department. See Mr. Linton. MASTER TRUCKS, INC., 3132 S. [illegible]

LABORERS—5, TO HANDLE lumber. Pay every night. Inquire 3358 Belmont-av.

HOUSEMAN.

Good hours, good wages and working conditions. Shore Crest Hotel, 420 Wrightwood-av.

PAN WASHER AND DISHWASHER—Also good, experienced houseman; good working hours; good wages. Apply Manager, Drexel View Hotel, 4358 Drexel [illegible] Kenwood 9000.

WAREHOUSE TRUCKERS—WHITE; 9 HOUR day, 43 cents per hour; steady [illegible] for reliable men. WESTERN WAREHOUSING CO., Room 207 Pennsylvania Terminal, Polk-st. and river.

COLLECTORS—CAN USE 3 COLLECTORS to collect regularly installment accounts in city; permanent positions, with good compensation for men who are aggressive. [illegible] Unity Bldg.

WATCHMAN—MUST BE RELIABLE, MARried man preferred, for day work; good position. Hurley Machine Co., 54th-av. and 22d-st., Cicero.

MAN—COLORED, FOR WORK IN BASEment and boiler room; $40 a month, room, board, and bonus. Apply in person, [illegible] Hayes, 6345 University-av.

2 Barber Shop Porters.

Apply head barber. University Club, [illegible] E. Monroe-st.

MAN—YOUNG; TO WORK IN WHOLESALE house; also help with shipping; light work. Apply in person. 816 W. Polk-st.

MAN—YOUNG, TO WRAP PACKAGES; steady position; 48 hour week. 5th Floor, 331 W. Chicago-av.

MAN—TO HANDLE STOCK OF HARDWARE, etc.; steady work; good opportunity. [illegible] CO., 2214 S. Paulina-st.

CRATERS—EXPERIENCED NAILERS. Apply Hurley Machine Co., 54th-av. and 22d-st., Cicero.

COOK—AT ONCE; JAPANESE OR WHITE; small family; high wages. City references. Phone Wellington 621.

HOUSEMAN — FOR GENERAL WORK; board and laundry. Apply housekeeper, St. Luke's hospital.

MEN—YOUNG, COLORED; EVES., SAT., SUN. Steady. 2817 Armitage-av.

MAN—DELIVER NEWSPAPERS, 5:30 to 6:30 a. m. H. P. News Serv. 5485 Wood[illegible]

WANTED—MALE HELP.

Miscellaneous.

YOUNG MEN
17 to 25 years of age.

Packers.
Wrappers.
Weighers.
Order Fillers.
Stock.

These positions have fine possibilities for the future and are permanent. Excellent starting wage.

SEARS, ROEBUCK & CO.
Hours 8:00 to 4:45.
Noon Saturdays.
Homan-av. & Arthington-st.

MEN.

LABORERS.
HUSKIES.
TRUCKERS.
WAREHOUSEMEN.

Inside work.
Permanent positions.
Good starting salary.
Opportunity for advancement.

SEARS, ROEBUCK & CO.
Hours 8:00 to 4:45.
Noon Saturdays.
Homan-av. & Arthington-st.

MALE HELP WANTED.

Day porters.
Men to clean brass work.
Wood finishers.
Elderly men as inside parcel collectors.
Permanent position; good salary. Apply 10th floor Employment office.
ROTHSCHILD & COMPANY, State, Jackson, Van Buren.

MALE HELP WANTED AT THE FAIR.

General merchandise and toy packers.
Porters for day cleaning.
Apply employment bureau, 8th floor.
Take Adams and Dearborn-st. elevators.

THE FAIR.

MEN.

WAREHOUSEMEN,

TRUCKERS.

BUTLER BROTHERS,
Randolph-st. Bridge.

WANTED — FREIGHT ELEvator operators.
Apply 14th floor.
MANDEL BROTHERS.

MAN—MIDDLE AGED, FOR night watchman; must do porter work, mopping, etc., in wholesale house.
BENJ. ALLEN & CO., INC.,
10 S. Wabash-av.

MEN—STRONG AND ACTIVE, for general work in manufacturing dept. of wholesale grocery house. Apply
JOHN SEXTON & CO.,
352 W. Illinois-st.

SHOP FOREMEN OR SUPERINTENDENTS—Can double their earning capacity by giving us part of their spare time a few hours a week; will pay big income; write us for appointment; correspondence confidential. Address H H 300, Tribune.

MEN—TWO, YOUNG, OF NEAT APPEARance, to assist sales manager in calling on our city trade; must have had past selling experience and not afraid of hard work; good salary and commission. Call before 9:30. Room 511, 30 N. Dearborn-st.

MEN — TO WORK IN SHIPPING AND SAMple book department; experienced preferred. Good starting salary. AMERICAN WALLPAPER CO., 825 S. Wabash-av.

LABOR—IN LUMBER YARD. Pay each night. Apply 3500 S. Racine-av.

MAN—YOUNG, WHO HAS EXPERIENCE OR willing to learn the fur business [skin branch]; only those with excellent references need apply. CARL DERNBURG & SON, 115 N. Dearborn-st.

MAN—YOUNG, ABOUT 19 YEARS OF AGE, for stock room work in an automobile [illegible]; state experience and salary desired; full particulars. Address H C 382, Tribune.

FREIGHT HANDLERS AND TRUCKERS—Salary $100 per month days and $105 per month nights. Apply MR. LINCOLN, American Railway Express Co., 932 Plymouth-ct.

MAN — LOOP BANK WANTS A MIDDLE aged man of neat appearance and good address to act as usher and attendant in officers' division. Address H M 533, Tribune.

MAN—EXPERIENCED IN WHOLESALE PAper house; good opportunity. Apply Mr. [illegible] PARKER, THOMAS & TUCKER PAPER CO., 539 S. Franklin-st.

MAN—OVER 45, FOR LIGHT WORK IN [illegible]; no experience necessary; $15 a week to start. C. E. BARRETT & CO., 538 [illegible]-st., Room 1011.

WATCHMEN.

AUSTIN MFG. CO., Harvey, Ill.

HOUSEWORK—JAPANESE OR COLORED, general housework in Evanston; three in small house. 926 Sheridan-rd. Tel. Evanston 306.

JANITOR—NIGHT, WHO UNDERSTANDS pressure boiler. Furnish refs. Apply [illegible] W. Harrison-st.

WATCHMAN — RELIABLE; MUST FURnish references. Apply at Room 303, 35 S. Dearborn.

MEN — FOR SPECIAL WORK, MUST BE [illegible] and furnish references and bond. 5036 [illegible], 2d floor.

MEN—20. APPLY J. B. CLARK, Yard Master, I. H. B. R. R., Gibson, Ind.

TRUCKERS — STEADY WORK, 43C PER hour. Baltimore and Ohio R. R., Polk and [illegible]

LABORERS—BUILDING, AT 5700 FILLmore; 75 cents per hour.

LABORERS—RAWLEY BROS. CO., 52D AND [illegible]

MAN—TO WORK AS NIGHT WATCHMAN. [illegible] Van Buren.

MAN—YOUNG, IN CANDY FACTORY; GOOD pay. Apply 3838 N. Ashland.

TRUCK DRIVER—ON 2 TON AUTO. [illegible]LEY-O'BRIEN CO., 4619 Park-av.

WANTED—MALE HELP.

Miscellaneous.

BOYS AND YOUNG MEN WANTED FOR GOOD POSITIONS IN OUR MERCHANDISE AND PARCEL POST DEPARTMENTS.

NO EXPERIENCE NECESSARY.
GOOD WAGES.
PERMANENT OPENINGS.
RAPID PROMOTIONS.
APPLY EMPLOYMENT OFFICE.
MONTGOMERY WARD & CO.
CHICAGO-AV. AND LARRABEE-ST.

STOCKMAN.

Experienced, for flat paper stock.
A. C. McCLURG & CO.,
329 E. Ontario.

MEN

to distribute telephone directories. Must be able to read and write English.
Apply 1st floor,
652 S. State.
Ask for Mr. Burke.

LABORERS

for lumber yard.
Steady employment.
HERMAN H. HETTLER LUMBER CO.,
2601 Elston-av.
Apply at Gate.

FREE PROOF
That I Can Raise Your Pay.

No matter how much you are earning now, I can show you how to increase it. I am willing to prove this entirely at my risk and expense. Large responsible house desires to make connection with 2 men who are well acquainted on the North and Northwest Sides. Wonderful opportunity, with advancement assured for right party. Investigate immediately. Replies will be held in confidence. Address B C 124, Tribune.

Men (Elderly)
TO CARRY PARCELS
in the store.
Apply Ninth Floor—Retail.
CARSON PIRIE SCOTT CO.

MEN.

For packing general merchandise; married men of 35 to 45 years of age, with or without experience will be given preference. Apply Supt.'s office, 9th floor.
MARSHALL FIELD & CO.
Retail.

MEN—18 TO 35 YEARS. SEE the world; experience unnecessary; $65 to $100 per month, room and board.
MERCHANT MARINE,
116 N. Dearborn-st.

MEN—STRONG AND ACTIVE, to work on stock and fill orders; night work. Apply
JOHN SEXTON & CO.,
352 W. Illinois-st.

LABORERS — FOR OUTSIDE WORK. STEADY EMPLOYMENT. CONTINENTAL CAN CO. INC. 5411 W. 65TH-ST.

STOCKKEEPER.

Experienced in wholesale clothing house.
DAUBE, ROSENTHAL CO.,
515 S. Franklin.

WATCHMAN

for night work in factory; steady, reliable, sober man, who is capable of attending boiler and willing to assist generally; steady position.
EUGENE DIETZGEN CO.,
Fullerton and Sheffield-avs.

FILM INSPECTORS.
3 SHIPPING HELPERS.

Night work. Apply after 5 p. m.
FAMOUS PLAYERS LASKY CORP.
845 S. Wabash-av.

MEN—TO TRIM ARC LAMPS. Steady work. No experience necessary. Apply H. J. FINN, 412 S. Wells-st., 2d floor.

LABORERS WANTED — 45C hr. Pay every night. 2502 So. Paulina-st.

MAN — YOUNG, AT ONCE, 16 TO 20, FOR stockroom; 49 hour week; chance for advancement.
CRUVER MFG. CO.,
2456 W. Jackson.

MAN — YOUNG, FOR FILLING ORDERS and general work in shipping room; must write a good hand; one who has had a grammar school education; $15 to start. Universal Music Co., 529 S. Wabash.

MEN—TWO, TO CLEAN PAINTED CEILing; we furnish scaffold and work tools; wages $3 per day and meals. Childs Restaurant, 75 W. Monroe-st.

COLLECTORS—EXPERIENCED HUSTLERS, good positions; small bond and references; expense and commission. Illinois Adjusting Trust, 69 W. Washington-st.

HELPER—IN SHIPPING ROOM; MUST BE experienced in packing glass instruments. BLEADON-DUNN CO., 11 S. Desplaines-st.

PACKER — STOUT BOY OR MAN; GOOD wages. Apply Sellers-Brown Coffee Co., 327 River-st.

LABORERS—MEN TO WORK IN COVERED scrap iron yards. Apply at once, FEINBERG & KAHN, Inc., 38th and Laflin.

MAN—FOR WINDOW WASHING AND GENeral work. CHAS. A. BREWER & SONS, 6320 Harvard-av.

STENOGRAPHER — PART TIME TYPIST, for insurance office. Address N 277, Tribune.

MAN — YOUNG, TO WORK IN SHIPPING room. General Etching and Mfg. Co., 312 S. Hamilton-av.

MEN—5, FOR GENERAL WORK IN MAchine shop; good wages. MacLeod Mfg Co., 227 W. Austin-av.

MAN — WILLING TO DO ANY WORK; $95 mo.; give ph. Address H C 449, Tribune.

MAN AND WIFE—AS COOK AND BUTLER. $125.00 per month. Tel. Evanston 5390.

DOORMAN — NEAT APPEARING. APPLY 69 W. Madison.

WANTED—MALE HELP.

Miscellaneous.

MIDDLE AGED MEN

to carry packages throughout the store.
Apply employment bureau, 8th floor.
Take Adams and Dearborn-st. elevators.

THE FAIR.

LABORERS AND PORTERS.

Permanent positions for several steady, reliable men. Must come well recommended.
HART SCHAFFNER & MARX
36 SOUTH FRANKLIN.

Employment Agencies.

!!!SALESMEN!!!

WE HAVE AT THE PRESENT TIME ABOUT TWENTY EXCEPTIONAL PROPOSITIONS FOR SALESMEN. THEY RANGE IN SALARY AND PERCENTAGE FROM $1,200 TO $8,000 PER YEAR. REGARDLESS OF YOUR SALES EXPERIENCE YOU ARE LOSING MONEY BY NOT CALLING UPON US IMMEDIATELY. THE DEMAND FROM THE EMPLOYER IS THAT WE FILL THESE POSITIONS AT once, consequently if you are looking for constructive, conservative, confidential service it will bring you greater remuneration than you are now earning. Call today without fail.

The VOCATIONAL Bureau,
J. P. WOOLSEY, PRES.
SUITE 1126, 220 S. STATE-ST.

CONSOLIDATED AGENCIES
500 WESTMINSTER BLDG.,
110 S. DEARBORN-ST.
Partial List of Positions Open

SEE MR. THOMAS.
BKKPR., full charge; near loop......$2,100
OFFICE-FACTORY ACCT., loop......2,400
COST ACCOUNTAN, near Chicago......2,600
BKKPR.-COST CLK., South Side......1,800
BKKPR., loop; opportunity......1,560
FIRST CLASS LEDGERMAN, loop......1,560
BKKPR., metal heating knowledge......1,800
STENO.-ASST. BKPR., export biz......1,560
JR. AUDITOR, loop......1,200
TYPIST-CORRESPONDENT, South......1,500
COLLECTION CORRESP., install. exp.......1,500
AUDITOR-STATISTICIAN, loop......1,500
SEE MR. NORMAN OR MR. LUBY.
STENO.-TYPISTS, correspondence......$25-$30
JR. AUDITOR, loop......$25- 30
ASST. BKKPR., textile exp.; loop......25
STENO.-BKKPR., loop concern......$25- 30
BKKPR.-CASHIER-STENO., good op...$25 up
CLERK, oppor. on sales force......$18-$20
STENO.-CLERK, South Side mfrs......$90 up
BILL CLK.-EXECUTIVE, loop firms...$25 up
STENO.-TYPIST, South Side......$20-$22
LEDGER POSTER, West Side......$20
CLERK, extend. invoices, loop......$18-$20
SHIPPING CLK., A1; mail order exp......$30
JR. CLK., good opportunity......$60
TYPIST-CLERK-EXECUTIVE, South...Open
CLERK, West Side firm; good oppor......$22
STOCK RECORD CLK., South Side......$24
CLERK, packing exp.; South......$25
LEDGER CLK., tool concern......$90-$100
ASST. BKKPR., North Side firm......$21
R. R. CLERK-TYPIST, West Side......$87.50
CLERK, good oppor, West Side......$20-$22
CLK., to figure profits; groc. exp......$22
COST CLK., South Side; good oppor......$21
NO REGISTRATION FEE.
ALL POSITIONS GUARANTEED.
Use Consolidated Service.
MAJESTIC 8412.

CONSOLIDATED AGENCIES
500 WESTMINSTER BLDG.,
110 S. DEARBORN-ST.
Partial List of Positions Open

SEE MR. COX.
SUPT., carpentry dept., constr......$3,600
5 PRODUCTION MGRS......$3,600-$5,000
MECH. ENGR., printing exper......$3,000
EFFICIENCY MAN, scheduling......$1,700
2 TIME STUDY MEN......$1,500-$1,700
ESTIMATOR, sheet metal......$2,400-$2,750
ESTIMATOR, tech. grad......$1,200-$1,500
2 SAFETY ENGRS......$1,800-$2,000
CHEMIST, analytical drugs......Open
CONST. SUPT., chem. factory exp......$3,600
DRAFTSMEN—DRAFTSMEN—DRAFTSMEN.
11 Architectural......$35-$75
14 Structural......$35-$85
26 Designers, tools......$35-$75
27 Mechanical, Detailers, Tracers......$35
MASTER MECHANIC, tool room......Open
SEE MR. STEVENS.
SALESMAN, automobile......Open
ADVERTISING MAN, artist layout......Open
SALESMGR., furnaces......$3,000
3 SALESMEN, school books......$2,400
SALESMAN, tool and supply......$3,000
SALESMAN, paper boxes......Open
2 PAPER SALESMEN......Open
SALESMAN, elect. instruments......$1,800
SALESMAN, paint and varnish......$125-$175
3 PAPER BAG SALESMEN......Open
LUBRICATING OIL SALESMAN......$100 up
CHEMICAL SALESMAN......$125 up
NO REGISTRATION FEE.
ALL POSITIONS GUARANTEED.
Try Consolidated Service.
MAJESTIC 8412.

WANTED AT ONCE.

25 Clerks......$20-$25
10 Bookkeepers......$25-$35
8 Ledger Clerks......$18-$23
5 R. R. Clerks......$87.50
7 Stenographers......$20-$30
6 Typists......$18-$23
10 Jr. Clerks......$14-$18
15 Office Boys......$10-$13
NO REGISTRATION FEE.
American Railway Bureau
[Chicago's Greatest Employment Bureau],
1131 Lumber Exchange Bldg., 11 S. La Salle.
Randolph 1049.

SHIPPING CLERK WANT'D

LOOP MANUFACTURING CONCERN WANTS YOUNG MAN TO ASSIST THEIR SHIPPING CLERK; FINE OPPORTUNITY TO LEARN BUSINESS. GOOD FUTURE. STARTING SALARY $25 PER WEEK.
SEE MR. BOISE.
CRAIG AGENCY,
Sixth Floor Republic Bldg.
State and Adams-sts.
Phone Harrison 5142, All Departments.

SEE US FIRST.

NO REGISTRATION FEE.

MUTUAL SERVICE CORPORATION,
36 S. STATE-ST. RANDOLPH 980.

SPECIAL MECHANICAL ENGINEER—Thoroughly experienced in designing, building and erecting hydraulic presses.
SALARY $3,600 UP.
SEE MR. COX.
CONSOLIDATED AGENCIES.
500 WESTMINSTER BLDG., 110 S. DRBN.

SALES ENGINEER.

Mech. Engineer on belt conveyors and conveyor equipment to direct efforts of several salesmen in field, age 30-40. Salary $4,000-$5,000; excellent future; large company.
V. G. TRUEBLOOD & CO.,
Suite 815, 19 S. La Salle-st.

OFFICE MEN, COME IN.

Cost acct., gen. bkpr., bookkeepers, stenogs., correspondent, sales exp.; ship. clks., fd. exp.; billers, map and ins. clerk; draftsman, jr.; office clerks, and many boys. Free register. Charge one week's salary.
SANGER, 17 N. LA SALLE.

SERVICE AT COST.

Bkprs., $30; Ledg. Clk., $25; Office Clerks, $75 to $100; Steno., $100; Draftsman, $165; Machinists, Tradesmen, Miscl. jobs, etc. CATHOLIC EMPLOYMENT BUREAU, 117 N. Dearborn-st. Central 588.

ASSISTANT STEWARD, $125; CAPTAIN OF waiters, $110-$100; man and wife, cooks, $125; pastry cooks, $150-$125; assistant pastry, $125; night chef, $120; second cooks, $100; assistant garde-manger, $100; coffee man, $75. CHICAGO HOTEL AGENCY, 333 S. Dearborn.

C. O. SHEPHERD SERVICE,

"BROKERS IN POSITIONS OF THE HIGHER CLASS."
50 CLERKS......$110-$125
SALESMEN......ATTRACTIVE SALARY
Suite 451 Railway Exchange. Harrison 9596.

CLERK, $75, R. & B.; ASST. STEWARDS, $90; Chefs, Cooks, Helpers, Waiters, etc. HARP, 127 N. Dearborn, Rm. 437.

WANTED—MALE HELP.

Employment Agencies.

DON'T BE A BOLSHEVIK.

If your income is not keeping up with higher cost of living don't grumble—increase it by making use of our unequaled facilities for putting GOOD men in touch with GOOD POSITIONS.
The following are only examples:
4 Industrial Engineers......$5,000
Auto. Mach. Designer......5,000
Works Manager......5,000
Forge Shop Superintendent......5,000
Plant Engineer, auto trucks......4,000
Mechanical Engineer......4,000
Production Man......4,000
Foundry Superintendent......3,600
Civil Engineer......3,600
2 Architectural Engineers......3,600
Chemist......2,600
Draftsmen and Designers, salaries ranging from $2,000 to......6,000

SALES & EXECUTIVE DEPT.

The secret of success is in grasping opportunities when they are presented.
Ruts have no more right in business than they have in roads. Climb out of the rut you are in! Investigate our opportunities today.
Sales Mgr., milling mach......$12,000
Store Mgr., mercantile......$3,600
Asst. Sales Mgr., trucks......Open
Sales Organizer, farm mach. $2,400 and com.
Salesman, flour......$300
170 Salesmen......$100-$300 and com.
10 Salesmen, spec. to mfr......$100 and com.
5 Salesmen, pharmaceuticals......$200 up
6 Salesmen, specialty......$150, exp. & com.
Salesman, machinery supply......$200-$225
3 Salesmen, tractors......$250-$300
Salesman, real estate......$300
Salesman, grocery spec......$50-$75
Salesman, electrical......$5,000
Salesman, advertising......$4,000
5 Salesmen, food products......$150 up
Salesman, auto accessories......Open

BUSINESS MEN'S CLEARING HOUSE,
1408 REPUBLIC BLDG., 209 S. STATE-ST.

ACTION IS WHAT COUNTS.

If you are not interested in your work you are not doing justice to your employer. If you are not getting what you are worth you are doing an injustice to yourself.
When in the market for shoes you go to a shoe store. When you want to buy securities you go to your broker. When you want a good position see us.
Never was there such a demand for accountants, bookkeepers and clerks. Below we list a few of the many openings. Come in and get what you want.

ACCOUNTING DEPT.

Cashier, west side......$35
Bookkeeper, loop......$30
17 jr. accountants......$35-$40
7 sr. accountants......$250-$400
Cost accountant, Indiana......$50
Asst. bookkeeper, South Side......$27.50
Bookkeeper, West Side......$30
Cost accountant, Illinois......$150
Office manager, Iowa......$50
2 bookkeepers, Wisconsin......$150
Statistician, loop......$175
2 traveling auditors......$2,000
Bookkeeper, loop......$175
Asst. bookkeeper, South Side......$25
C. P. A......$75-$100

CLERICAL DEPT.
20 stenographers......$23-$35
Shipping receiving man, S. W. Side......$40
Cost clerk......$100 mo.
Bill clerk......$25-$30
Shipping clerk, sash and door exp......$30
Asst. bookkeeper......$25
Private secretary......$30-$40
Packing superintendent......$30-$40
Collection correspondent......$125
Bank teller......$100
Voucher clerk and cashier......$25
Besides 280 other openings from the junior clerk to the chief clerk. Never was there a better chance to get located in wonderful opportunities than there is NOW.
BUSINESS MEN'S CLEARING HOUSE,
1408 Republic Bldg. 209 S. State-st.

MANY GOOD JOBS. STEADY PLACES.

Chef, 6 days	$40	Engineers	$150-$165
Hotel chef	$100 r. b.	Engineers	$100 r. b.
Baker	$25	Firemen	$70 r. b.
Col. 2d cook	$100 b.	Firemen, 8 hrs	50c-63c
Sal. cook, 6 days	$25	Firemen	$35-$42
Saloon porters	$18-25	Oilers	45c
2d cook, 6 days	$25	Steamfitters	50c-65c
Laundry, col.	$25	Steamf. hlprs.	50c
Kitchen, col.	$80 b.	Elec. crane	50c
Bellboys	$30-$60	Elect. helpers	50c-55c
Bus boys	$12-$15	Electricians	55c-80c
Elevator	$15 b.	Eng. rm. hlprs.	$28
Orderly	$60 r. b. l.	Coal passers	$35
Floorman	$30	Handy, 6 ds., 8 hrs	$24
Auto washers	$35	S. metal workers	70c
Auto polishers	$25	Machinists	80c
Mar. chauffeurs	$30	Lathe hands	60c-80c
Truck chauffeurs	$42	Lathe, some exp.	55c
Col. auto washer	$35	Bench hands	60c-65c
Packers	$18-$24	Assemblers	48c-55c
Elevators	$18-$25	Drill press	50c-55c
Ledger clerks	$85-$95	Punch press	50c-55c
Gen. office	$90-$100	Facty. repairs	65c
Junior clerks	$60-$80	Hand screw	55c-65c
Shipping clks.	$25-$30	Milling mach.	60c-70c
Assist. shipping	$24	Mach. helpers	50c-55c
Janitors	$23-$28	Facty. carpenter	60c
Watchman	$21-$27	Millwrights	75c-80c
Col. porters	$18-$25	Millw. hlprs.	45c-50c
Baggagemen	$105	Learn trades	38c-42c
Col. factory	45c	Handy men	50c-55c
Janitors	$20-$25	Auto mech.	$30-$35

LA SALLE AGENCY, 166 N. LA SALLE-ST.
WASHINGTON EMPLOYMENT AGENCY, 175 W. WASHINGTON-ST.—175.
MORRELL AGENCY, 160 W. RANDOLPH.

BUSCH AGENCY, 157 W. RANDOLPH-ST.

Cooks, 6 da.	$25	Engineers	$30-$40
S. O. cooks	$25-$28	Lic. firemen	$42
Col. cook	$25	Firemen	$25-$40
Team cooking	$18	H'dy helper	$65, b., r.
Waiter	$65, b., r.	Machinists	65c-$1.00
Housemen	$60, b., r.	Screw mach.	50c-60c
Elevator boy	$60, b.	Tool and die	75c-$1
Orderly	$60, b., r.	Polishers	55c-70c
Col. porter	$17, b.	Learn trades	$22
Janitors	$22-$28	Millwrights	60c-70c
Office clerks	$22-$25	Carpenters	75c-$1
Stockroom	$20-$25	Automechanics	$40
Ship. clerks	$25-$35	Garage hlprs.	$20-$28
Farm coup.	$80, b., r.	Auto workers	$30-$35
Checkers	$20-$25	Learn auto biz	$24
Utility man	$28	Col. auto washrs.	$30
Col. handy man	$28	Chauffeurs	$36
Truck helper	$30	Electricians	65c-85c

LOTS OF OTHER GOOD STEADY JOBS.
BUSCH AGENCY, 157 W. RANDOLPH-ST.

HIGH GRADE MEN WANT'D

1 Trade Secretary [bldg. mtl.]......$5,000
1 Acct. [auto. exp.]......4,000
1 House Attorney......$3,000- 3,000
1 Traveling Auditor......2,400- 3,000
1 Office Mgr. [dept. store exp.]......2,400- 3,000
1 Superintendent [dept. store]......2,400- 3,000
1 Office Eff. Man......2,400- 3,000
1 Acct. Dept. Store exp......2,400
1 Traffic Mgr......2,400
1 Steno. [male]......$1,800- 2,400
1 Service Mgr. [tractor]......1,800- 2,400
1 Packing Room Foreman......1,800- 2,400
2 Cost Accts......1,800- 2,400
V. G. TRUEBLOOD & CO.,
Suite 815. 19 S. La Salle-st.

OVER 300 VACANCIES.

Technical, semi-technical, and commercial men and salesmen.
Write or call in person.
We guarantee satisfaction.
We have no advance fee.
Over 15,000 men have already used our service to advantage. Why not you?
H. H. HARRISON & CO.,
19 S. La Salle-st. Suite 807.

SALESMAN WANTED.

WITH PLENTY OF SELLING EXPERIENCE FOR CITY SELLING PROPOSITION. A FINE OPPORTUNITY TO CONNECT WITH WONDERFUL ORGANIZATION. STARTING SALARY $40 PER WEEK AND COMMISSION.
SEE MR. SCHRODER.
CRAIG AGENCY,
Sixth Floor Republic Bldg.,
State and Adams-sts.
Phone Harrison 5142.
All Departments.

9 BOOKKEEPERS.

Can place immediately 9 exp. bookkeepers, $130 to $175 per mo. See C. R. Edwards. Can also use 1 bookkeeper with financial exp., $180 mo.
H. H. HARRISON & CO.,
19 S. La Salle-st. Suite 807.

28 SALESMEN.

One Chicago company wants 28 salesmen, $30 per week plus commission. Preferably men with exp. selling to retail trade. See M. D. McKinney.
H. H. HARRISON & CO.,
19 S. La Salle-st. Suite 807.

USE PAUL SERVICE. WHY?

LOWEST RATES—QUICK PLACEMENTS.
FIFTY VACANCIES.
A1 OFFICE POSITIONS TO BE FILLED TODAY.
123 W. MADISON-ST. ROOMS 701-703.
PAUL COMPANY, Agency.

COPY WRITER, $3,000.

Specially good on form letters. AA1 opportunity; large commercial house.
GLADER AGENCY,
314 Woman's Temple Bldg.,
108 S. La Salle-st. Franklin 1914.

Y. M. C. A.

GOOD AND BETTER POSITIONS.
Executive, Sales, Technical, Clerical Men. Suite 301, Central Dept., 19 S. La Salle-st. Hrs. 8 a. m. to 5 p. m.; Tues., Wed. till 8 p. m.

AUDITOR, $5,000; SENIOR ACCT., $3,600; Purchasing Agent, $1,800; Bookkeeper, $35; Correspondent [adv. exp.], $35; Ledger Clerk, $30; Stenographer, $25; Linen Stock Man, $25; Gen'l Office Clerks, $18-$25. Merchants Cler. Exch., 903, 133 W. Wash.-st.

ARCHT. DRAFTSMEN AND TRACERS.
ARCHITECTS' AGENCY,
G. S. BANNISTER, Mgr.
No advance fee. 115 S. Dearborn-st.

LEDGER CLERK AND CASHIER, $20; night timekeeper, $20; mail packer, $18; assistant shipping clerk, $20; typist and office asst., $20; office boy, $15. KING'S AGENCY, 29 S. La Salle-st.

WANTED—MALE HELP.

Employment Agencies.

The Engineering Agency, Inc.

ESTABLISHED 26 YEARS.
1662 MONADNOCK BLOCK. HARR. 4056.

NEW OPENINGS.

Works Manager [autos]......$7,000
Foundry Supt......$4,000
Cost Engineer......$3,000
Forge Supt......$4,000
Works Manager [agri. machy.]......$6,000
Supt. Constr. [buildings]......$250-$350
Building Appraisal Engineer......$200-$250
Building Estimator......$50 wk.
Specification Writer......$50 wk.
Young C. E. for estimating & sales...$125-$200
Struct. Engr. [steel or concrete]...$175-$250
Chemists [graduate]......$100-$135

MECHANICAL DRAFTSMEN AS FOLLOWS:

Plant Layout, $175-$250; Tanks, $175-$250; Heat. and Vent., $175-$250; Cars and Locomotives, $225; Power Plants, $175-$225; Furnaces, $175; Heavy Machy., $150-$200; Elev. and Convey. Machy., $175; General Machy., $100-$150; Tools, $150-$175; Detailers, $85-$125.
Interview arranged after office hours if desired.

1662 MONADNOCK BLOCK.

10 GENERAL OFFICE CLERKS WANTED.

FOR LOOP CONCERN, WELL KNOWN, OLD ESTABLISHED. TEN GENERAL OFFICE CLERKS, FAIRLY GOOD AT FIGURES AND PLAIN PENMEN FOR GENERAL CLERICAL WORK. THESE POSITIONS ARE PERMANENT AND OFFER WONDERFUL OPPORTUNITY FOR ADVANCEMENT. STARTING SALARY $120 PER MO.
CRAIG AGENCY,
Sixth Floor Republic Bldg.,
State and Adams-sts.
Phone Harrison 5142. All Departments.

BOOKKEEPER AND OFFICE MANAGER WANTED.

SMALL CONCERN LOCATED IN LOOP WANTS MAN ABOUT AGE 40 TO ASSUME CHARGE OF BOOKKEEPING DEPARTMENT AND MANAGEMENT OF SMALL OFFICE. WONDERFUL OPPORTUNITY FOR ADVANCEMENT. STARTING SALARY $175-$200 PER MONTH.
CRAIG AGENCY,
Sixth Floor, Republic Bldg.
State and Adams-sts.
Phone Harrison 5142. All Departments.

Free Typewriter Employm't Bureau

TYPISTS—S. W. SIDE; RAPID ADVANCEment; apply at once. OLIVER TYPEWRITER CO., 159-167 N. Dearborn.

TRADE SCHOOLS.

Practical Automobile Instruction.

Learn the Automobile, Truck, and Tractor business. Greer master method makes you a trained man in a few weeks. Classes daily and Monday and Thursday evenings. Moderae tuition. Call, write, or phone for free booklet. Phone Calumet 2657.
GREER
College of Motoring,
1519 Wabash-av. Chicago, Ill.

MAKE MONEY AT HOME. YOU CAN EARN from $1 to $2 an hour in your spare time writing show cards; quickly and easily learned; no canvassing; we teach you how and sell your work. Write today for full particulars. American Show Card School, 238 Ryric Bldg., Young and Shuter-sts., Toronto, Canada.

SALESMEN — INEXPERIENCED OR EXPErienced. Write or call for list of openings and full particulars. Earn $2,500 to $10,000 yearly. Big demand for men, city or traveling. NAT'L SALESMEN'S TR. ASS'N, 517 Monadnock Bldg.

LEARN BARBERING — SHORT METHOD. Chosen by gov't for their training of crippled soldiers. Positions waiting. Day or even. Call or write. MOLER BARBER COLLEGE, 105 S. Wells-st.

BE AN OIL EXPERT—EVENING CLASSES or correspondence instruction. Catalogue FREE. NATIONAL PETROLEUM SCHOOLS, Room 103, 2961 S. Michigan-av.

LEARN BEST TRADE—ELECTRICITY, Drafting, Plumbing, Motion Picture Operating. Day and eve. Call or write. COYNE ENG. SCHOOL, 49 E. Illinois-st.

SPEND A DAY OR EVENING FREE WITH Chicago's best automobile school. 1214-16 W. Jackson-blvd., just w. of Racine.

CLOTHING CUTTERS AND DESIGNERS make $35-$50 week; we teach you in short time. Day-eve. Master School, 190 N. State-st.

JEWELRY, WATCHES, ETC.

IN DISPOSING OF DIAMONDS go to an expert who knows and confines his business to buying, selling, and appraising diamonds. If you want to sell I will pay you 100 cents on the dollar what your diamond is worth. I also buy pawn tickets, old gold, platinum, jewelry, and diamonds of any size, paying cash immediately.
MR. PAUL [formerly Paul, Jeweler],
CARE ILLINOIS PAWNERS' SOCIETY,
145 N. DEARBORN-ST., BANK FLOOR.

DIAMONDS

AT WHOLESALE PRICES. CREDIT. TERMS
GEO. E. MARSHALL, INC.,
31 N. STATE-ST., SUITE 702.
32 years at this address.

WANTED—FOR HIGHEST CASH PRICES, DIAMOND and PAWN TICKETS. I talk the least and pay the most. No misleading statements or tricks of trade at KORSHAK'S; honest and courteous treatment my motto. Ful cash value, business strictly private. J. E. KORSHAK, 1316 Masonic Temple Bldg.

DIAMONDS AND PAWN TICKETS BOUGHT for cash. I also buy old gold, silver, platinum, broken jewelry, gold teeth for mfg. purposes, Elgin and Waltham watches, $5 and up. AM. WATCH & JEWELRY CO., Rm. 900 N. Amer. Bldg., 36 S. State. Cent. 6879.

I HAVE PRIVATE CUSTOMERS FOR DIAmonds of all sizes, enabling me to pay you 50% more than a dealer or broker. Expert appraising free. See me before selling; convince yourself. THOS. M. ROBINSON, Room 1400, 36 State-st. Estab. 1901. Rand. 5320.

DIAMONDS, PAWN TICKETS, WANTED. POSITIVELY guarantee higher cash prices for your diamonds, pearls, jewelry, and pawn tickets than any other dealer or broker; quick action. JAMES HARRISON, R. 707, 7 W. Madison.

WE WILL PAY MORE FOR YOUR DIAmonds and pawn tickets than other dealers. SANDACK JEWELRY CO., 64 W. Madison-st. Central 3384.

DIAMONDS AND WATCHES, $1.00 PER week. Look for the key—its y'our guaranty. OLSON & EBANN, 4th floor, 209 S. State-st.

PAWN TICKETS BOUGHT; ALSO OLD gold, silver, platinum, diamonds; best prices. Business confidential. 2 S. Clark-st.

WILL PAY TOP CASH PRICE FOR ABOUT 1¼ k. perfect diamond. Ignatius Barnard, 1300 No. American Bldg., 36 S. State-st.

OFFICE DEVICES.

FOR SALE—OR TO RENT—ADDING AND calculating machines. Telephone Harrison 9420. Adding Machine Corporation, 323 S. La Salle-st.

FOR SALE—MULTIGRAPH, WITH ALL ATtachments, good as new; also universal folder. Wab. 7689. Room 506, 22 Quincy-st.

MAILOMETER, MULTICOLOR, ADDRESSOgraph, Multigraph, Duplicator. Office Device CO., 222 N. Wabash. Ph. Cent. 2973.

TIME CLOCK, TYPEWRITERS, FILES AND devices. 440 E. 42d-st.

MISCELLANEOUS.

STANDARD JOBBING CO., 170 W. WASHington-st. We have a variety of toys of all kinds, such as dolls, wheel goods, automobiles, mechano, all kinds of games; have articles in city; prompt delivery; reasonable prices; all new goods.

FOR SALE—100 AMPERE D. C. SCHAFER charging board, at a bargain. WESTERN NEWS CO., 315 Whiting-st.

FOR SALE — NICE CLEAN COMBINGS OF mixed gray hair. Sup. 5373.

PRINTING, ENGRAVING, BINDING.

BETTER PRINTING FOR LESS MONEY—1,000 letterheads, envelopes, cards, billheads, $3 to $3.75; catalogues low; samples free. FANTUS, 525 S. Dearborn. Har. 8246.

FINE PRINTING—1,000 CARDS, $2.25; LETterheads, envelopes, or billheads, $2.50. Samples free. Argus Press, 167 W. Monroe.

GOOD PRINTING, LOW PRICES — 1,000 letterheads, envelopes, or cards, $2.50. Victor Bros., 25 N. Franklin. Tel. Main 4271.

PLUMBING, HEATING & FIXTURES.

PEOPLE'S PLUMB. & HEAT. SUPPLY CO., 490 Milwaukee-av., 461 N. Halsted-st. Branch, 2709 W. 22d-st. Wholesale prices to all. Write for circular. Haymarket 1018.

ONLY HOUSE SELLING GUAR. PLUMBING, heating supplies direct. Send for catalogues. B. KAROL, Kedzie, cor. Polk. Kedzie 9440.

TRUNKS, BAGS, SUITCASES.

Second Hand Trunks & Bags

Bought, sold and exchanged. Large stock always on hand. We also do repairing. MONARCH TRUNK & LEATHER WORKS, 149 N. Dearborn-st. Central 8313.

LARGE SECOND HAND TRUNK, SUITABLE for salesman, $10. Ph. Ravens. 7024.

BOOKS AND MAGAZINES.

BOOKS BOUGHT FOR CASH, SINGLE VOLUMES or entire Libraries. Buyer will call in Chicago. Out of town correspondence invited. POWNER'S BOOK STORE, 37 N. Clark-st. Phone Randolph 7680.

BOOKS BOUGHT, LIBARIES, SINGLE VOLumes; pay cash. ANTON I. JANSKY, 19 E. Adams-st. Phone Harrison 4560.

WANTED—FEMALE HELP.

Stores and Offices.

ADDRESSERS.

We pay experienced longhand addressers $2.25 per thousand for copying from typewritten file cards. Working conditions arranged to make it easy for you to earn high wages.
Apply 2d floor,
2611 Indiana-av.

ADDRESSERS.

Must write rapid, legible hand.
Piece work.
Apply 1st floor, 652 S. State.

ADDRESSERS — WE PAY $1.75 PER 1,000 straight work. Call Rm. 4, 4th floor, 166 W. Adams.

ADDRESSERS—ENVELOPES FROM PLAINly written cards; short hours; good pay. Apply 2d floor, Rm. 4, 4166 S. Halsted.

ADDRESSERS—FOR ADDRESSING ENVELopes; $1.75 per thousand; steady work. Call Rm. 4, 4th floor, 166 W. Adams.

ADDRESSOGRAPH AND GRAPHOTYPE OPERATOR.

Salary $65.
AVALON FARMS CO.,
331 W. Ohio-st.

Addressograph Operator.

EXPERIENCED FOR SCHEDULING THE [illegible]ETS IN MAIL ORDER HOUSE. PERMANENT POSITION. STATE AGE, EXPERIENCE, AND SALARY DESIRED. ADDRESS H C 519, TRIBUNE.

ALTERATION LADY—FOR READY TO wear department; steady position; good pay. J. LEVINE, Laporte, Ind.

ASSISTANT BOOKKEEPER—YOUNG LADY; good salary; short hours and pleasant surroundings. MISS GRAF, 325 W. Jackson, 9th floor.

ATTRACTIVE OFFICE POSITIONS.

BEGINNERS AND EXPERIENCED HELP.

Light office work for young ladies from 14 to 25 years of age, such as filing, indexing, mail opening, writing, figuring, typing, etc. These positions pay well to start and offer exceptional opportunities for rapid advancement based on merit. Best working conditions in the city.
Hours 8 to 4:30, noon on Saturday.
Call ready for work.
SPIEGEL-MAY-STERN CO.,
1061 W. 35th-st.

ATTRACTIVE POSITIONS FOR YOUNG WOMEN.

NO EXPERIENCE NECESSARY.
EASY TO LEARN.
PAY WHILE LEARNING.
GOOD STARTING WAGE.
FREQUENT SALARY INCREASES.
MANY CHANCES FOR PROMOTION.
EXCELLENT LUNCHES FREE.
ATTRACTIVE REST ROOMS.
LIGHT OPERATING ROOMS.
CONGENIAL ASSOCIATES.
PERMANENT EMPLOYMENT.
LET US TELL YOU HOW MUCH YOU CAN EARN WITH US NOW.
CHICAGO TELEPHONE CO.,
Operators' Training Dept.,
Ninth Floor,
311 W. Washington-st.

BOOKKEEPER — EXPERIENCED, WITH knowledge of stenography; good chance for South Side resident; give age, references, and salary expected. Address H L 130, Tribune.

BOOKKEEPER AND STENOGRAPHER — Competent; to take charge of books; small office. Address H C 374, Tribune.

BOOKKEEPER AND STENOG. — AT ONCE. Sm. loop mfg. concern; give exp., sal. Address H H 294, Tribune.

BOOKKEEPER — EXPERIENCED. APPLY American Express Co., Foreign Dept., Room 429, 23 W. Monroe.

BOOKKEEPER — THOROUGH GOING, CApable woman; excellent opportunity; good salary. Address H C 430, Tribune.

BOOKKEEPER—EXPERIENCED. APPLY between 8-9 a. m. at 1012 E. 63d.

BRIGHT, NEAT

Office girls, 14 to 16 years old; good positions for smart girls.
GENERAL ELECTRIC CO.,
53 W. Jackson-blvd.
See Mr. Goodrich.

CAPABLE

Young Woman to take in repair work at JEWELRY REPAIR DESK.
Apply Ninth Floor—Retail.
CARSON PIRIE SCOTT & CO.

CASHIERS

with or without experience. Permanent positions. Liberal salaries. Apply at once, employment bureau, 8th floor. Take Adams and Dearborn-st. elevators.

THE FAIR.

CASHIER.

We can use a young woman who is accurate and rapid for a good, steady position. Hours 7:45 a. m. to 4:30 p. m. Apply 5th floor, Employment Office.
CHAS. A. STEVENS & BROS.,
STATE-ST., NORTH OF MADISON.

CASHIERS AND INSPECTORS—PERMAnent position. Good salary and splendid chance for adv. Hours 8:30 to 5:30. Apply 8th floor.
MAURICE L. ROTHSCHILD,
S. W. Cor. State and Jackson.
Good Clothes Specialists.

CASHIER—YOUNG LADY, EXPERIENCED, from 5 p. m. to 2 a. m. Union Restaurant, 68 W. Randolph-st.

TED—FEMALE HELP.
tores and Offices.

ADDRESSERS.

y experienced long-
ddressers $2.25 per
d for copying from
tten file cards. Work-
ditions arranged to
easy for you to earn
ges.

Apply 2d floor,
11 Indiana-av.

ADDRESSERS.
write rapid, legible
work.
st floor, 652 S. State.

RS — WE PAY $1.75 PER 1,000
ork. Call Rm. 4, 4th floor, 166

RS—ENVELOPES FROM PLAIN
cards; short hours; good pay.
oor, Rm. 4, 4166 S. Halsted.

RS—FOR ADDRESSING ENVEL
75 per thousand; steady work.
4th floor, 166 W. Adams.

RESSOGRAPH AND
OTYPE OPERATO
Salary $65.
LON FARMS CO.,
31 W. Ohio-st.

ssograph Operator.
NCED FOR SCHEDULING TICK-
AIL ORDER HOUSE. PERMA-
ITION. STATE AGE, EXPERI-
SALARY DESIRED. ADDRESS
RIBUNE.

ON LADY—FOR READY TO
rtment; steady position; good pay.
Laporte, Ind.

BOOKKEEPER—YOUNG LADY;
; short hours and pleasant sur-
MISS GRAF, 325 W. Jackson, 9th

ATTRACTIVE
FICE POSITIONS.
BEGINNERS
AND
ERIENCED HELP.
office work for young
rom 14 to 25 years of
h as filing, indexing,
ening, writing, figur-
ing, etc. These posi-
ay well to start and
ceptional opportuni-
rapid advancement
n merit. Best work-
ditions in the city.
8 to 4:30, noon on
y.
ady for work.
EL-MAY-STERN CO.,
061 W. 35th-st.

ATTRACTIVE
POSITIONS
FOR
YOUNG
WOMEN.
XPERIENCE NECESSARY.
EASY TO LEARN.
Y WHILE LEARNING.
OD STARTING WAGE.
ENT SALARY INCREASES.
CHANCES FOR PROMOTION.
LLENT LUNCHES FREE.
RACTIVE REST ROOMS.
T OPERATING ROOMS.
NGENIAL ASSOCIATES.
MANENT EMPLOYMENT.
LL YOU HOW MUCH YOU CAN
ARN WITH US NOW.
O TELEPHONE CO.,
tors' Training Dept.,
Ninth Floor,
W. Washington-st.

ER — EXPERIENCED, WITH
of stenography; good chance for
resident; give age, references, and
ted. Address H L 130, Tribune.

ER AND STENOGRAPHER —
; to take charge of books; small
ress H C 374, Tribune.

ER AND STENOG. — AT ONCE.
mfr. concern; give exp., sal. Ad-
294, Tribune.

ER — EXPERIENCED. APPLY
Express Co., Foreign Dept., Room
Monroe.

ER — THOROUGH GOING, CA-
man; excellent opportunity; good
ress H C 430, Tribune.

ER—EXPERIENCED. APPLY
9 a. m. at 1012 E. 63d.

RIGHT, NEAT
girls, 14 to 16 years
d positions for smart
RAL ELECTRIC CO.,
W. Jackson-blvd.
e Mr. Goodrich.

CAPABLE
Young Woman
e in repair work at
LRY REPAIR DESK.
Ninth Floor—Retail.
PIRIE SCOTT & CO.

CASHIERS
without experience.
nt positions. Liberal
Apply at once, em-
t bureau, 8th floor.
ams and Dearborn-
tors.
THE FAIR.

CASHIER.
a young woman who is accurate
a good, steady position. Hours
o 4:30 p. m. Apply 5th floor.
Office.
. STEVENS & BROS.,
T., NORTH OF MADISON.

AND INSPECTORS—PERMA-
ion. Good salary and splendid
v. Hours 8:30 to 5:30. Apply
ICE L. ROTHSCHILD,
Cor. State and Jackson.
Clothes Specialists.

OUNG LADY, EXPERIENCED;
to 2 a. m. Union Restaurant,
ph-st.

WANTED—FEMALE HELP.
Stores and Offices.

CASHIERS — DAY, WITH DAIRY LUNCH-room experience; hours, 7 to 5 or 10 to 7; salary $11 and $12 to start, including meals. Apply CHAS. WEEGHMAN, 56 W. Madison-st.

CHANCE FOR PROMOTION.

GOOD STARTING SALARY.

PLEASANT WORKING CONDITIONS

For girls in our general offices. With or without experience.

ALFRED DECKER & COHN,
Employment Department,
S. W. Cor. Van Buren and Franklin-sts.

CHECKER—SHORT HOURS; LOOP EXPERIence. 216 W. Adams-st.

CLERK.

Girl, 17 to 23 years old, capable of filing and general office work in mailing department for our West Side manufacturing office. Should have file room experience, good education; with rapidly growing firm. Moderate salary to bright beginner. Apply at
BENJAMIN ELECTRIC MFG. COMPANY,
ROOM 856, 29 S. LA SALLE.

CLERKS.

We have attractive positions in our general offices, located in the Loop, for girls and young women, as file clerks, index clerks, mail clerk, and gen'l office clerks and copyholders. No previous experience necessary. Good salary to start and unlimited opportunity for advancement. See MISS BESSEMS, 3d floor.
ALBERT PICK & CO.,
208 W. Randolph.

CLERKS.

Openings exist for four young women, preferably South Side residents, to do simple office work at good pay, with a chance to carry on any of our excellent courses in business training free of charge.
LA SALLE EXTENSION UNIVERSITY,
4046 S. MICHIGAN.

CLERK

for records and general office work. North Side firm. Must be accurate at figures and good penman. Experience not necessary. Address H C 238, Tribune.

CLERK—YOUNG WOMAN, GENERAL OFfice experience, plain writer, quick, accurate; permanent position; chance for promotion. Address H C 444, Tribune.

CLERK—IN DISPENSARY; KNOWLEDGE OF typewriting necessary. Apply UNIVERSITY OF ILLINOIS COLLEGE OF MEDICINE, 508 S. Honore-st.

CLERK—FOR GENERAL OFFICE WORK. ACcurate at figures, good penman, opportunity for bookkeeping student; give age, exp. salary. Address K 65, Tribune.

CLERK—YOUNG LADY FOR GENERAL OFfice work; state age, qualifications, and salary expected. Address H Y 255, Tribune.

CLERK—FILE AND GENERAL OFFICE; good salary and pleasant working conditions. Address H J 151, Tribune.

COMPTOMETER OPERATOR

Large commercial firm requires lady with considerable experience in footing and extending to operate Burroughs calculator. Permanent. Pleasant working conditions. See Mr. Cornelius, 2558 W. 16th-st.

COMPTOMETER OPERATOR—WE REquire a first class operator, preferably one who can calculate rapidly and accurately. We also have an opening for a student operator who has graduated from a recognized school. In reply state experience and salary expected. South Side. Address H M 519, Tribune.

COMPTOMETER OPERATOR—ONE WHO can operate switchboard; hours, 8:30 to 5, Saturday 1 o'clock; $20 per week to start. Address M 81, Tribune.

COMPTOMETER OPERATOR — STATE AGE, experience, and salary expected. Address H C 380, Tribune.

DICTAPHONE OPERATOR. EXPERIENCED, NEAT APPEARING YOUNG LADY CAPABLE OF DOING ACCURATE WORK; UNDERWOOD MACHINE; SPLENDID OPPORTUNITY; SOUTH SIDE MANUFACTURING CONCERN; STATE AGE, EXPERIENCE, AND SALARY. ADDRESS H C 578, TRIBUNE.

DICTAPHONE OPERATOR.

Must be touch operator with at least several years' experience, electrical preferred.
GENERAL ELECTRIC CO.,
53 W. Jackson-blvd.
Apply Mrs. Strader, R. 1005.

DICTAPHONE OPERATOR.

EXPERIENCED, ONE WITH KNOWLEDGE OF SHORTHAND PREFERRED.
J. P. SMITH SHOE CO.,
671 N. SANGAMON-ST.

DICTAPHONE OPERATOR — COMPETENT, experienced operator, for wholesale house; Remington machine; permanent; $22. Address E F 327, Tribune.

DICTAPHONE OPERATOR — ADVANCEment assured. 500 Republic Bldg.

EDIPHONE OPERATOR.

This positions is in the credit dept. Congenial surroundings; good starting salary.
EDWIN C. BARNES & BROS.,
218 S. Wabash-av., 3d Floor.

ELLIOTT-FISHER OPERATORS, WANT A BETTER JOB?

Here's your chance to find well paying work. We have permanent places for the right girls.

HART SCHAFFNER & MARX
36 SOUTH FRANKLIN.

Experienced Stenographer.
SWEDISH. CRUCIBLE STEEL CO.,
11 E. HARRISON-ST.

FILING CLERK.

A large downtown trust company has an opening for a filing clerk. This position can be filled by a young or middle aged woman, with or without experience; pleasant working conditions; hours 8:30 to 5, 1 o'clock Saturdays. In replying please state experience, if any, and salary expected. Address H C 463, Tribune.

FILE CLERK.

We offer to an ambitious young lady the opportunity of being trained for filing and other important work; no experience is necessary, but we require a person with some high school education; we have light, pleasant offices, reading and rest rooms, and also our own restaurant; hours 8:15-5 p. m.; Sat. 1 p. m. See MR. CORNELIUS, 2558 W. 16th-st.

FILE CLERK — ABLE TO OPERATE UNDERWOOD; growing concern. Gurinian Candy Co., 726 W. Jackson-blvd.

FILE CLERKS—
starting wages with rapid advancement; 44 hour week. 2611 Indiana-av.

WANTED—FEMALE HELP.
Stores and Offices.

FILE GIRL AND CLERK, EXPERIENCED.
GOOD HOURS.
CHANCE FOR ADVANCEMENT.
NATIONAL AUTO SUPPLY CO.,
1601 S. MICHIGAN-AV.

FILE CLERK.

Permanent position for girl on card and stencil files; careful, industrious worker; good opportunity; loop; hours 8:30-5, 1 o'clock Saturdays. Call at 140 S. Dearborn-st., Room 406.

FILE CLERK — STATE AGE, EXPERIENCE, and salary expected. Address H C 381, Tribune.

FILING CLERK—WITH OR WITHOUT EXperience; good working conditions; salary and advancement. 415 Hearst Bldg.

FILERS.

4 positions at good starting salary, with opportunity for advancement; hours 8:30 to 5; Saturday 12:30, all year.
WOMEN'S WORLD,
107 S. Clinton-st.

FOOD CHECKER.

Straight watch. Apply Steward, Chicago Beach Hotel, 51st and Cornell.

GENERAL OFFICE WORK.

We require 2 or 3 ladies for 2 of our departments, where neat writing and a good school record in mathematics are necessary. The positions are permanent and will lead to more important work, but require young ladies with at least some high school education. Hours 8:15 to 5 p. m.; Saturdays, 1 p. m. year around. We have light, pleasant offices, reading and rest rooms, and our own restaurant, where clean, substantial food is sold at cost. See MR. CORNELIUS, 2558 W. 16th.

GIRLS

for filing, order writing, indexing, etc.

Splendid opportunity with growing mail order house. Good pay.

Daylight, downtown office.

8 hour day. 4 hours on Saturday.

Experience in our line not necessary.

WALTER FIELD CO.,
725 S. Wells-st.

GIRLS for our Offices.

General office and clerical work of all kinds.

Conveniently located near the loop.

BUTLER BROTHERS,
Randolph-st. Bridge.

GIRLS

for addressing and general office work; permanent positions.
Excellent working conditions.
Apply 2501 Washington-blvd.

GIRLS

for general office work. Permanent positions. Good starting salary. Apply at
RUDOLPH WURLITZER CO.
329 S. Wabash.
Ask for Miss Grant.

GIRLS — 16 OR 17 YEARS old, for general office work.

Good working conditions. Opportunity for rapid advancement. Neatness and refinement required.
LARKIN CO. OF ILLINOIS,
3617 S. Ashland-av.

GIRL — 16 TO 18 YRS., FOR office work in wholesale house. Apply
PITKIN & BROOKS,
10 E. Lake-st.

GIRLS

FOR GENERAL OFFICE WORK. NO EXPERIENCE REQUIRED.
J. P. SMITH SHOE CO.,
671 N. SANGAMON-ST.

GIRLS—WE HAVE OPENINGS FOR SEVeral girls over 16 for general office work; experience not necessary; starting salary $14 to $16 per week; quick advancement; excellent working conditions; state age, education, experience, if any. Address L 508, Tribune.

GIRLS—2, FOR ORDINARY CLERICAL work; experience unnecessary if able to read and write; steady employment; salary $60 a month. Address H C 439, Tribune.

GIRL—YOUNG, TO DO TYPING AND GENeral office work; good chance for advancement; Remington machine. EDISON ELECTRIC APPLIANCE CO., 2240 Ogden-av.

GIRLS—CLERICAL WORK; BEST WAGES; 44 hour week.
CHICAGO MAIL ORDER CO.,
2611 Indiana-av.

GIRLS — WITH A RAPID, LEGIBLE HAND, for addressing; good piecework rates, with a guaranteed minimum wage. Apply at once. 2611 Indiana-av.

GIRL—YOUNG, ABOUT 16 YEARS OF AGE, Jewish preferred, for indexing, etc., in bank on West Side. Answer in own writing. Address H C 461, Tribune.

GIRL — AS TYPIST AND GENERAL OFfice work; good at figures; state age and salary expected; loop office. Address H M 412, Tribune.

GIRLS FOR FOLDING CIRculars. 21 W. Kinzie.

GIRL—BRIGHT, YOUNG, FOR OFFICE work, W. S., near loop; must write neat hand; state salary, experience; splendid opportunity. Address E N 133, Tribune.

GIRL—FOR OFFICE FILE WORK, 16 TO 18, ins. office, easy hours. Address N 199, Tribune.

GIRL—TYPIST AND SOME CLERICAL WK.; hours 8:30 to 4:30. 1702 North American Bldg.

GIRL — FOR CLERICAL WORK; POSITION permanent; splendid chance for advancement. Ph Oakland 4144 for interview.

GIRLS—OVER 16, TO PACK CANDY; NO experience necessary. Martha Washington Candy Co., 3823 Broadway.

GIRL—FOR SANDWICH STORE AND SODA fountain; experience not necessary; good pay; easy hours. The Canteen, 118 S. Wells.

GIRL — FOR CONFECTIONERY STORE; steady position; also evening work. Oakland 5998. 114 E. 55th-st.

GIRL — IN DRUG STORE; EXPERIENCE unnecessary. 959 E. 55th-st.

GIRL—YOUNG, TO ASSIST WITH SWITCHboard and light office work. 5511 Kenmore.

GIRL—FOR OFFICE. LAUNDRY, 4892 N. Clark-st.

WANTED—FEMALE HELP.
Stores and Offices.

GIRLS AND YOUNG WOMEN CAN FIND PROFITABLE, PERMANENT POSITIONS HERE.

BOTH BEGINNERS AND EXPERIENCED OFFICE HELP WANTED.

STORE BUYING PRIVILEGES THAT SAVE MANY A DOLLAR FOR YOU ON STAPLE MERCHANDISE.

PROMOTIONS FREQUENT FOR CAPABLE GIRLS.

APPLY
EMPLOYMENT OFFICE,
CHICAGO-AV. AND LARRABEE-ST.

MONTGOMERY WARD & CO.

GIRLS AND YOUNG WOMEN
Clerical Positions.

Pleasant, permanent positions; good salaries. Splendid working conditions; if you are industrious and interested in a good future, we have some very attractive openings in various departments.

FILE.
LOOKING UP.
AGENCY WORK.
COPYING, LISTING.
STENOGRAPHER.

We also have excellent opportunities for 2 beginners over 16. Will train you and pay good wages while learning.

BRIEDE & ROGOVSKI,
300 S. GREEN.

HAND ADDRESSERS.
Experienced.
Must be excellent writers.
ALFRED PEATS CO.,
2d floor, 25 S. Wabash-av.

INDEX CLERKS—EXPERIENCED, WITH good pay; 44 hour week. Apply 2d floor, 2611 Indiana-av.

LADY DICTAPHONE OPERator. Highest salary paid for experienced and competent dictaphone operator or will teach beginners. Paying a good salary while learning and increase according to progress made. Steady work. Fine working conditions. Close daily 4:45. Saturday at noon all year around.
BABSON BROS.,
2845 W. 19th-st.

LADY—YOUNG,

17 to 18, with clerical and stenographic experience. Southwest Side. Give experience and salary you are now receiving. Address E F 325, Tribune.

LADIES, YOUNG,

For general office work; good hours and excellent opportunity for the right parties; come and see us at once.
BIG FOUR GROCERY,
900 W. Lake-st.

LADY—EXPERIENCED, CAPABLE TAKING complete charge of accounts and records and correspondence relating to same; small office. Construction business. Hours 8:30 to 5. $25 upward. Steady position. Apply between 10 and 11:30. HELM-BUILT-OVEN CO., 115 S. Dearborn.

LADY — YOUNG, THOROUGHLY EXPERIenced in auditing sales checks, capable of taking charge of department; must be quick and accurate at figures, knowledge of bookkeeping; good hours; fine opportunity. See Mr. Jones, T. & G. Store, 16 N. Michigan-av.

LADY—YOUNG, TO DO STENOGRAPHY, filing, and general work; good chance to learn manufacturing business; steady employment; hours 8 to 5, Saturdays 12:30 all year around; give age, salary, and full particulars. Address E S 438, Tribune.

LADY—YOUNG, TO ASSIST IN MAILING dept.; one with some parcel post experience preferred but not absolutely necessary; good prospects for advancement. American School of Correspondence, Drexel-av. and 58th-st., near Cottage Grove-av.

LADIES—6 YOUNG, FOR GENERAL OFfice work.
Four typists, permanent positions; good salary to start. Rapid advancement. Apply D. MERRIAM, Rm. 700, 431 S. Dearborn-st.

LADY—YOUNG, EXPERIENCED IN STEnography and typing, with some work on books, in small office 35 miles from Chicago. Give full particulars and references. H. J., Geneva, Ill.

LADY—YOUNG, FOR LEDGER POSITION; good long hand writer and accurate; prefer one living on west side. Pheoll Mfg. Co. 5700 W. 12th-st.

LADY—YOUNG; IN ACCOUNTING DEpartment of insurance office for clerical work; must be good at figures; state age and salary wanted. Address E S 441, Tribune.

LADY—YOUNG, TO ASSIST IN BOOKKEEPing department; one who can operate typewriter. SWARTCHILD & CO., 29 E. Madison-st.

LADY — YOUNG, FOR GENERAL OFFICE work, filing, copying orders, etc.; state salary and experience. Address H Y 456, Tribune.

LADY—YOUNG, IN PUBLISHER'S OFFICE; general office work; experience not necessary. T. S. Denison & Co., 154 W. Randolph-st.

LADY—YOUNG, TO DO FILING AND INdexing; permanent position, good salary. National X-Ray Reflector Co., 235 W. Jackson-blvd.

LADY—BRIGHT, YOUNG, FOR OFFICE work. Apply United Dairy Co., 835 S. Hermitage.

LADY—YOUNG; TO ASSIST IN GENERAL office work; insurance broker's office; state experience, salary. Address H J 253, Tribune.

LADY—YOUNG, FOR TYPIST AND GENERal office work. FIDELITY BRASS MFG. CO., 1001 Washington-blvd.

LEDGER CLERK.

Must be experienced, accurate and rapid. Permanent, good paying position. Empl. Dept., 57 E. 21st-st.

MARSHALL FIELD & CO., RETAIL,
REQUIRE
CASHIER INSPECTORS
FOR PART TIME
OR ENTIRE DAY.
NO EXPERIENCE REQUIRED.
APPLY AT ONCE, SUPTS.' OFFICE, 9TH FLOOR.
MARSHALL FIELD & CO., RETAIL.

MULTIGRAPH OPERATOR — GOOD PAY and permanent position. Columbia Graph. Co., 325 W. Jackson-blvd., 9th fl. See Mr. Poore.

OFFICE CLERK

With or without experience, for small addition and generally assisting; good writing essential. Please state age, experience, and salary expected. Address H H 379, Tribune.

OFFICE CLERK—FOR ACCOUNTING DEPT.; good hours and pleasant surroundings; previous experience not necessary; splendid chance for advancement. American School of Correspondence, Drexel-av. and 58th-st., nr. Cottage Grove-av.

WANTED—FEMALE HELP.
Stores and Offices.

MARSHALL FIELD & CO., RETAIL.

EARN EXTRA MONEY FOR CHRISTMAS.

MANY WOMEN NOW AT HOME CAN FIND PLEASANT OCCUPATION HERE AT GOOD WAGES.

SALESWOMEN NEEDED IN THE FOLLOWING SECTIONS.

FURS.
TOYS.
FANCY GOODS.
JEWELRY.
ART WARES.
STATIONERY.
LEATHER GOODS.
AND OTHER HOLIDAY SECTIONS.

APPLY
SUPERINTENDENTS' OFFICE, 9TH FLOOR.
MARSHALL FIELD & CO., RETAIL.

MARSHALL FIELD & CO.
Require
Young Women,
18 Years of Age and Over.
ADJUSTERS,
AUDITING CLERKS.
No Experience Required.
Apply Supts.' Office, 9th floor.
MARSHALL FIELD & CO., RETAIL.

MIDDLE AGED WOMEN.

Large downtown wholesale house requires several women to do simple filing work, in good surroundings. No experience necessary. Hours 8 to 5:30, half day Saturday. In reply state fully what work you have done and given phone number.

HART SCHAFFNER & MARX
36 SOUTH MARKET.

OFFICE ASS'T.

One who has had experience in figuring commercial discounts preferred. References required. State age and salary wanted. Address E F 326, Tribune.

OFFICE WORK — EXPERIENCE NOT NECessary; girl, spinster, or woman willing to learn; permanent; chance for advancement; easy, pleasant place; near loop; give age, wages wanted, married, single, or widow. Address H C 379, Tribune.

OPERATOR — SWITCHBOARD. EXPERIenced small board, W. S. mfg. establishment; near loop; salary $15 week. Address E O 520 Tribune.

OPERATOR—UNDERWOOD; PREFERABLY one with knowledge of stenography; small office. Apply in person. 816 W. Polk-st., or phone Monroe 598.

OPERATOR—SWITCHBOARD; MUST OPERate typewriter; salary $65 to start. Address H L 287, Tribune.

OPERATOR — DICTAPHONE, EXPERIenced, for real estate office; state age and salary. Address T E 412, Tribune.

ORDER CHECKERS.

We can place several responsible young women, 25 to 35 years of age, at simple clerical work. Permanent positions with good chances for advancement.

HART SCHAFFNER & MARX
36 SOUTH FRANKLIN.

ORDER CLERKS.

5 young ladies to write tickets and 5 young ladies to check names and addresses; steady work; good starting salary; hours, 8 a. m. to 4:30 p. m.; 12 o'clock Saturdays.
HARTMAN FURNITURE & CARPET CO.,
3913 Wentworth-av.

PART TIME WORK.

Clerical positions for women who want work for ½ days; hours can be arranged to fit your spare time.
WOMEN'S WORLD,
107 S. Clinton.

PHILIPSBORN'S.

TYPISTS.

EXPERIENCED OR BEGINNERS.

SHORT HOURS OR FULL TIME.

SEVERAL GOOD POSITIONS FOR TYPISTS WANTING STEADY WORK.

HIGHEST SALARIES IN CITY AND EXCELLENT OPPORTUNITIES FOR ADVANCEMENT.

HOURS 8 TO 4:45.
SATURDAY 12 NOON.

APPLY
TEMPORARY ADDRESS,
4TH FLOOR, 911 W. JACKSON.

REMINGTON TYPIST.

BEGINNERS CONSIDERED; GOOD SALARY; STEADY POSITIONS, ALL OR PART TIME; PLEAS. WORKING COND. ADDRESS D F 507, TRIBUNE.

SALESLADIES.

Experienced for our Sheridan-rd. waist shop. Steady positions. Good salaries. Apply
190 N. State-st.,
Room 302.
SPAULDING WAIST SHOPS.

WANTED—FEMALE HELP.
Stores and Offices.

PHILIPSBORN'S.

GIRLS AND WOMEN.

NO EXPERIENCE NECESSARY.

PART TIME WORK IF DESIRED.

OFFICE POSITIONS PAYING GOOD SALARIES.

HOURS 8 TO 4:45 P. M.
SATURDAY, 12 NOON.

APPLY
FOURTH FLOOR,
911 W. JACKSON-BLVD.

ROTHSCHILD & COMPANY offer immediate employment to saleswomen to work 3 days a week, all week, or short hour work.
SILVERWARE,
JEWELRY,
NOTIONS,
CANDY,
GLOVES,
WOMEN'S NECKWEAR,
BOOKS,
TOILET ARTICLES,
TOYS, DOLLS, GAMES,
and other Holiday Departments.
Experience preferred but not necessary.
Good salary and liberal commission.
Hours 8:30 to 5:30.
Apply 10th floor, Employment Office.
ROTHSCHILD & COMPANY,
State, Jackson, Van Buren.

SALESWOMEN.

We have several openings for efficient women in the following departments:
Veilings, neckwear, ribbons, jewelry, silverware, stationery, toys, gloves, hosiery, and fancy goods.
Excellent salaries. Hours, 8:30 to 5:30. Desirable working conditions and many privileges, including free medical advice, library, rest room, etc.
We also have a few openings at liberal salaries for women without experience.
Apply Supt.'s office, 14th floor.

MANDEL BROTHERS.

SALESWOMEN,

with or without experience, for various departments throughout our organization. Hours, 8:30 to 5:30, with one hour for luncheon. Permanent positions; good salaries.

ALSO

short hour work for women wishing to earn Christmas money. Hours, 10:30 to 4:30 or 11 to 5.
Apply Employment Bureau, 8th floor. Take Adams and Dearborn-st. elevators.

THE FAIR.

SALESWOMEN

for book department. Experience not necessary.
Apply Manager Book Department, Main Floor.

THE FAIR.

SALESGIRL — BAKERY; GOOD POSITION to reliable party. C. H. Morgan, 319 E. 47th-st.

SALESLADY — FOR DRY GOODS.
J. H. McCABE, 345 E. 47th-st.

STENOGRAPHER.

Exceptional opportunity for stenographer with at least one year's experience; completed academic course, high school education; work in executive department; will pay good salary proportionate with experience and qualifications; opportunity for advancement. 1516 Garland Bldg., 58 E. Washington-st.

STENOGRAPHERS—2, FOR EXECUTIVE offices, in Kenosha, Wis.; one must have knowledge of bookkeeping; $80 to start; excellent opportunity for advancement. Apply Mr. Westlake, 741 1st National Bank Bldg., Chicago. Phone Central 3884.

STENOGRAPHER - SECRETARY — HIGH grade, very competent, well appearing; wide experience; good correspondent and fine worker; executive ability; can make a desirable connection. Address, giving phone no. and street address, H C 428, Tribune.

STENOGRAPHER — EXPERIENCED AND capable of doing general office work, bookkeeping, etc., in small office; permanent position and splendid opportunity for advancement. Jefferson Electric Mfg. Co., 426 S. Green-st.

STENOGRAPHER—MANUFACTURING CONcern, located on South Side, desires a first class stenographer. Preferably high school graduate. Good chance for advancement. In reply state age and salary expected. Address H M 517, Tribune.

STENOGRAPHER.

Experienced, accurate, Underwood machine; state age, salary expected; ref.; Austin-av. near La Salle. Address N 138, Tribune.

STENOGRAPHER—EXPERIENCED, CAPAble of doing general office work, bookkeeping, etc., in small office; permanent position and splendid opportunity for advancement. Jefferson Electric Mfg. Co., 426 S. Green-st.

STENOGRAPHER.

Assist in billing invoices; good position. BUICK MOTOR CO., 2031 Calumet-av.

STENOGRAPHY AND GENERAL OFFICE work—Small office; West Side; give particulars with references and salary expected. Address H C 368, Tribune.

STENOGRAPHER — PROTESTANT CHRIStian; religious publishing business; $17. Glad Tidings Publishing Company, 202 S. Clark-st.

STENOGRAPHER—WITH EXPERIENCE IN general correspondence; permanent position with opportunity for advancement. QUAKER CITY RUBBER CO., 182 W. Lake-st.

STENOGRAPHER — EXPERIENCED, IN small office; pleasant surroundings. Apply to Cole Storage Battery Co., 2437 Indiana-av. Calumet 4160.

STENOGRAPHER—GENTILE, ABOUT ONE year's experience; loop office; chance for advancement. Address H L 530, Tribune.

STENOGRAPHER — CAPABLE, EXPERIencey; advertising agency; good salary. Call 1111 Steger Bldg.

WANTED—FEMALE HELP.
Stores and Offices.

STENOGRAPHERS
IN LIVE PHONOGRAPH MOTOR OFFICE, 15 MINUTES FROM LOOP.
HOURS, 8:30 TO 5.
NOON SATURDAYS.
ONE HOUR FOR LUNCH.
PERMANENT POSITION.
BEST OPPORTUNITY.
HANDY TO ALL NORTH AND NORTHWEST SIDE CARS.
WRITE OR PHONE SUPERIOR 9800. MR. WALTHER.
KRASBERG ENG. & MFG. CORP.,
GRAND-AV. AND LAKE SHORE-DRIVE.

STENOGRAPHERS.
TYPISTS.

Experienced help paid according to qualifications. Good starting salary to beginners. Permanent positions.

SEARS, ROEBUCK & CO.
Hours 8:00 to 4:45.
Noon Saturdays.
Homan-av. & Arthington-st.

STENOGRAPHER — EXPErienced; starting salary, $75; good chance for advancement; 10 minutes from loop. Address H H 318, Tribune.

STENOGRAPHER.
DICTAPHONE OPERATOR.

Two young ladies are given an opportunity to secure good positions in the office of a West Side Manufacturing Concern, where there is an opportunity for advancement. Pleasant working conditions. Phone MISS CLEVELAND, Canal 3480, or address D H 261, Tribune.

STENOGRAPHER.

First class, experienced, for permanent, responsible position with assured future; home type of girl preferred; necessary salary will be paid to well satisfied applicant selected.
BURTON DIXIE CORP.,
2024 S. Racine-av.

STENOGRAPHER.

Unusual position in one of our small private offices.

BUTLER BROTHERS,
Randolph-st. Bridge.

STENOGRAPHER.

Experienced. Also possessing knowledge of dictaphone and capable of directing department of 10 or 12 girls. Address H C 466, Tribune.

STENOGRAPHER.

Large downtown trust company has desirable opening for a beginner or one with some experience. Hours 8:30 to 5, 1 o'clock Saturdays. Pleasant working conditions, advancement as rapidly as earned. Reply giving experience, if any, and starting salary. Address H Y 264, Tribune.

STENOGRAPHER.
YOUNG LADY, RAPID AND ACCURATE; PERMANENT POSITION; SPLENDID OPPORTUNITY; STATE AGE, EXPERIENCE AND INITIAL SALARY. ADDRESS H C 580, TRIBUNE.

STENOGRAPHER.

Experienced; permanent position; splendid opportunity; salary to start, $23; state age, experience, and references. Address J S 572, Tribune.

STENOGRAPHER.
Experienced and capable. Good salary and pleasant office.
AMERICAN TAG CO.,
6153 S. State-st.

STENOGRAPHER.

Young lady, experienced. Pleasant work and surroundings. Good salary and advancement. Permanent position. Address H J 252, Tribune.

STENOGRAPHER

For automobile company on Michigan-av.; assist with other office work; state education, experience, if any; also salary. Address H C 471, Tribune.

STENOGRAPHER AND TYPIST.

Will consider beginner; state age and salary. Address H H 338, Tribune.

STENOGRAPHER — STENOGRAPHER; $18 to start.
DEAN-SPICKER CO.,
2245 S. Crawford-av.

STENOGRAPHER—YOUNG LADY;GENTILE. State age, experience, nationality, etc.; $18 to start; small office. Address H M 416, Tribune.

STENOGRAPHER — EXTENSIVE EXPERIence required; good opportunity; permanent.
SINBAC, 215 W. Monroe-st.

STENOGRAPHER — GENERAL OFFICE work, with fair knowledge of bookkeeping; answer in own handwriting, giving references and salary. Address N 282, Tribune.

STENOGRAPHER ONE, AND ONE TYPIST—Hrs. 9 to 5, Saturdays 1 p. m.; state briefly education, experience, salary. Address H M 55, Tribune.

STENOGRAPHER — WITH PRACTICAL EXperience in commercial work; good opportunity for advancement. Tel. Humboldt 1123.

STENOGRAPHER—FOR LIGHT STENOgraphic work; no dictating. Call Hotel Sherman, desk.

STENOGRAPHERS AND TYPISTS—BRIGHT young ladies; music business. 4043 Drexel-blvd.

STENOGRAPHER — EXPERIENCED, FOR small private office. Paulsen Supply Co., 9 So. Clinton-st.

STENOGRAPHER — EXPERIENCED, IN loop office; opportunity for advancement. Address H C 454, Tribune.

STENOGRAPHER — EXPERIENCED, BY loop bank; short hours, pleasant surroundings; good salary. Address H J 360, Tribune.

WANTED—FEMALE HELP.
Stores and Offices.

STENOGRAPHERS.
Experienced and Inexperienced.
BUTLER BROTHERS,
Randolph-st. Bridge.

STENOGRAPHERS — FIRST CLASS, FOR permanent positions; not over 30 yrs. of age; must have high school education and at least 4 yrs.' exp.; $100 to start. Phone Harrison 1815.

SWITCHBOARD OPERATOR

Small private board, near 35th and Ashland. Good opportunity for bright, intelligent girl. State age, experience, salary, phone. Address H J 356, Tribune.

TIMEKEEPERS—EXP.; FOR COATS AND pants shop. Apply at once.
H. A. ELLMAN CO., 651 S. Wells.

TYPISTS.

Young lady with experience and ability will find opportunity for advancement with
BENJAMIN ELECTRIC MFG. COMPANY,
ROOM 856, 29 S. LA SALLE.

TYPISTS.

Permanent positions for efficient operators.
Piece Work.
Apply to Miss Shull,
2d Floor,
652 S. State.

TYPISTS.

Steady positions for capable young lady typists. Best salaries paid. Hours 8 to 4:30. Noon on Saturdays. Call ready for work.
SPIEGEL-MAY-STERN CO.,
1061 W. 35th-st.

TYPIST,

With or without experience, for a desirable position with large downtown trust company. Hours 8:30 to 5; 1 o'clock Saturdays. Pleasant working conditions. Reply, giving experience, if any, and starting salary. Address H Y 263, Tribune.

TYPIST.

Excellent opportunity for bright girl with some experience as typist. Apply
STROMBERG MOTOR DEVICES,
64 E. 25th-st.

TYPISTS.

Both experienced and inexperienced, can be used at good starting salaries in work where advancement is certain when merited.
Earn good money and carry on one of our business courses at the same time.
LA SALLE EXTENSION UNIVERSITY,
4046 S. MICHIGAN.

TYPIST—GOOD BEGINNER; good starting salary and excellent opportunity for advancement. Apply
JOHN SEXTON & CO.,
352 W. Illinois.

TYPIST.

Permanent. Speedy. General office experience. $20.
HEDMAN MFG. CO.,
223 W. Erie-st.

TYPIST.

Touch operator with several years' experience.
GENERAL ELECTRIC CO.,
53 W. Jackson-blvd.
Apply Mrs. Strader, R. 1005.

TYPISTS.

We need several girls as typists, filling in forms, addressing envelopes, etc.; will teach beginners if neat and accurate; also need two or three girls in clerical position, filing, etc.; good chance for promotion to accounting department if ability shown. Call in person at
AMERICAN RADIATOR CO.,
816 S. Michigan-av.

TYPISTS.

Two typists with at least two years' high school and business college education, six months' or more experience. Light office, loop building, publishing house; position permanent; good salary; opportunity for advancement. 1516 Garland Bldg., 58 E. Washington-st.

TYPIST,

No experience necessary. Good pay to start. Rapid advancement. Hours, 8 to 5, Sat. aft. off.
FULLER-MORRISSON CO.,
540 W. Randolph.

TYPIST — YOUNG LADY. HAVE GOOD paying permanent position with pleasant surroundings open for typist with at least 2 years' experience; writing up orders and reports. Must be competent and do neat work. DIAMOND T MOTOR CAR CO., 4517 W. 26th.

TYPIST—A MANUFACTURING CONCERN requires the services of a first class typist. Good working conditions and splendid chance for advancement. In reply state age and salary expected. South Side. Address H M 518, Tribune.

TYPIST-BILLER.

Rapid operator; experienced on Underwood machine; one who is able to do cashier work in connection. State salary expected and give phone number. Address H Y 256, Tribune.

TYPIST AND GENERAL OFFICE ASSISTANT.

Experienced. North Side.
KNICKERBOCKER MFG. CO., 210 SIGEL-ST.

TYPIST—OLIVER MACHINE; PREFER young lady with experience; good opportunity for advancement. Automatic Electric Co., 1001 W. Van Buren.

TYPIST—EXPERIENCED, L. C. SMITH MAchine; high school education [gentile only]; salary, $18. Apply Room 506, 104 S. Michigan-av.

TYPISTS — FOR ADDRESSING AND COPYing names; $15.50 per week; steady positions. Ask for Mr. Williams, 3d floor, 166 W. Adams.

TYPIST—EXPERIENCE PREFERABLE, BUT not necessary, good salary, splendid working conditions. REID MURDOCH & CO., Clark-st. bridge.

TYPIST—EXPERIENCED, RAPID, $18 PER week; permanent position with quick advancement; state age, education and experience. Address L 475, Tribune.

TYPIST—COMPETENT, SHORTHAND NOT necessary; permanent position; $15 per week. Apply Garden City Sand Co., 709 Chamber of Commerce Bldg.

TYPIST—FOR DAY OR EVENING WORK. All or part time. See Miss Kromhyke, 11th floor, 417 S. Dearborn.

TYPIST—WHO IS GOOD PENMAN, FOR permanent position; $85 month. Phone Harrison 1071.

TYPIST — EXPERIENCED; GOOD PAY; short hours. Phone Wabash 2262, or call 615 S. State-st.

TYPIST AND GENERAL OFFICE WORK—hours, 8:30 to 5:30. Ask for Mr. Smith, 500 Westminster Bldg.

TYPISTS—4 POLISH-AMERICAN, AT ONCE. Call at once. Union Liberty Co., 4705 S. Ashland-av.

TYPISTS — WITH OR WITHOUT EXPERIence; best starting wages with rapid advancement. 2d floor, 2611 Indiana-av.

TYPIST — GOOD WORKING CONDITIONS; salary and advancement. 415 Hearst Bldg.

TYPIST—BEGINNER OR EXPERIENCED; congenial office; liberal starting salary. HUDFORD CO., 1446 S. Wabash-av.

TYPIST — GOOD CHANCE FOR ADVANCEment. Call at Room 502 Tribune Bldg.

WANTED—FEMALE HELP.
Stores and Offices.

TYPISTS,
BEGINNERS AND EXPERIENCED,
FOR OUR OFFICES.
GOOD WAGES AND RAPID PROMOTION.
APPLY
EMPLOYMENT OFFICE,
CHICAGO-AV. AND LARRABEE-ST.
MONTGOMERY WARD & CO.

TYPIST.

Bright beginner will do. Good chance for rapid promotion.
AVALON FARMS CO.,
331 W. Ohio-st.

WANTED — EXPERIENCED stenographer. Apply city sales dept., ELECTRIC APPLIANCE CO., 701 W. Jackson-blvd.

WE HAVE EXCEPTIONAL opportunity for young ladies in the following positions:
TYPISTS,
FOLDERS,
BOOKKEEPERS,
AND GENERAL OFFICE.
Highest salaries.
Steady work. Rapid advancement assured. No experience necessary. Ideal working conditions. Close daily 4:45. Saturday at noon all year around.
BABSON BROS.,
2845 W. 19th-st.

WE NEED SEVERAL BRIGHT GIRLS,
14 TO 17 YEARS OF AGE,
FOR OUR OFFICES.
Good starting salaries and rapid advancement. Apply Employment Office.
LINK BELT CO.,
329 W. 39th-st.

WOMAN—YOUNG, ABOUT 16 years of age, no experience necessary, for office work. Good working conditions. Excellent opportunity.
NORRIS-ALISTER-BALL CO.
58 E. Washington-st.

WOMAN—YOUNG, COMPETENT TO SUPERvise work of others, take full responsibility of directing card and stencil filing; position permanent; promises advancement to one qualifying; write fully, stating experience. Address J O 273, Tribune.

WOMAN — YOUNG, NEAT APPEARING, who has had considerable experience in filing, to take charge of files of large rubber co.; pleasant office with excellent opportunity. Thermoid Rubber Co., 2009 Michigan-av.

WOMAN—WE WANT A YOUNG WOMAN with several years' experience as a stenographer; high school education preferred. 223 W. Monroe-st.

WOMAN—EXPERIENCED TYPIST, TO work on bills; position permanent, wages $18. R. WALLACE & SONS MFG. CO., 19 S. Wabash.

WOMEN—MIDDLE AGED, FOR LIGHT OFfice work; permanent; advancement; experience not necessary. Room 518, 202 S. State.

YOUNG LADIES, WITH OR without experience, for general office assistants. Should write plain, rapid hand. Preferably with high school education. Highest salary paid and rapid advancement assured. Ideal working conditions. Close daily 4:45, Saturday at noon all year around.
BABSON BROS.,
2845 W. 19th-st.

YOUNG LADY TYPISTS ON Oliver or Royal machines. $12 to $15 per week to start. Advancement assured. Steady work. Ideal working conditions. Close daily 4:45, Saturday at noon all year around.
BABSON BROS.,
2845 W. 19th-st.

Young Women for CASHIERS.
Experience unnecessary.
Full or part time employment
Apply Supt.'s Office, 9th floor,
or
Office Manager, 12th Floor.
CARSON PIRIE SCOTT & CO.
RETAIL.

YOUNG AND MIDDLE AGED women as cashiers and inspectors. Permanent positions and liberal salary to start. Experience not necessary. Apply at once, Employment Office,
ROTHSCHILD & COMPANY,
State, Jackson, Van Buren.

YOUNG WOMAN,
18 TO 20 YEARS.
GENERAL OFFICE WORK.
We can use a bright young woman for general office work who writes a neat, rapid hand. Apply 5th floor, Employment Office.
CHAS. A. STEVENS & BROS.,
STATE-ST., NORTH OF MADISON.

YOUNG LADIES—2, BY DOWNTOWN PHYSIcian; one as assistant, one for reception room. 1604 Mallers Bldg.

WANTED—FEMALE HELP.

Stores and Offices.

YOUNG WOMEN.

GENERAL OFFICE POSITIONS.

Bright, well educated young women for clerical work. Must write a fair hand, or if good at figures we can place you in permanent positions with exceptionally good opportunity for advancement.

Excellent starting salary.

SEARS, ROEBUCK & CO.
Hours 8:00 to 4:45.
Noon Saturdays.
Homan-av. & Arthington-st.

YOUNG LADIES to learn bookkeeping. We will teach our system of bookkeeping to any young lady with grammar or high school education and pay a good salary while learning, with advancement in accordance with progress made. Must be abl eto write a good, plain, rapid hand. No previous experience necessary. Steady work; ideal working conditions. Close daily 4:45, Saturday at noon all year around.

BABSON BROS.,
2845 W. 19th-st.

YOUNG WOMEN.

Buy your Christmas gifts with money earned working short hours, 10:30 to 4:30, three days a week, on our inspecting force.

Apply Employment Bureau, 8th floor. Take Adams and Dearborn-st. elevators.

THE FAIR.

---

2 STENOGRAPHERS, 25 years old, high school graduates, with at least 2 years' experience. Permanent. $18 to start. Chance for advancement. Medical specialty. Call on Dr. Snyder, 2404 Prairie-av.

Girls—Office and Factory.

BINDERY GIRLS. Experienced, and girls to learn. Steady work. Good wages.
KENFIELD, LEACH CO.,
610 Federal-st., 5th floor.

BINDERY GIRLS — TO FILL PACKERS ON gathering machines; experience not necessary. Blakely Printing Co., 418 S. Market.

CAPABLE GIRL AS INSPECTOR. Excellent future. Apply 6 S. Clark-st. Mr. Scott.

COLORED GIRLS. LIGHT factory work. Apply 7:30 a. m. ready for work. 2226 S. La Salle.

ERRAND AND STOCK GIRL. Apply 14th floor. MANDEL BROTHERS.

FACTORY GIRLS.

Machine operators on punch press and header machine. Also miscellaneous bench work. Our piece work allows the average operator to make good wages. We can place 50 fast girls in positions where production means money to them. English speaking white girls only. Hours 8 to 5. Saturday 12:30. Pay day every Saturday.

Western-av. car to 16th-st.
PHOENIX HERMETIC CO.,
2448 W. 16th-st.

GIRLS,
14 to 18 years,
TO INSPECT AND WRAP MERCHANDISE.
Apply Ninth Floor—Retail.
CARSON PIRIE SCOTT & CO.

GIRLS
For office work; excellent opportunity for bright girls quick and accurate at figures. Apply
STROMBERG MOTOR DEVICES,
64 E. 25th-st.

GIRLS—16 YEARS OF AGE and over for general office work; good starting salary and good opportunity for advancement. Apply
JOHN SEXTON & CO.,
352 W. Illinois-st.

GIRLS AND WOMEN — FOR light factory work; no experience necessary. We will teach you the work.
UNION SPECIAL MACHINE CO., 311 W. Austin-av.

GIRLS—FOR CAPPING PAPER cans. Exp. not necessary. Starting salary $14.
MILLER FIBRE PRODUCTS CO., 350 W. Ontario-st.

GIRLS—EXPERIENCED, TO FEED ON INserting machines; also girls to learn work in bindery; 16 yrs. or over.
ROGERS & HALL CO., Polk and La Salle-sts.

GIRLS — FOR CLEAN, LIGHT FACTORY work. No experience necessary. Sitting work, $12; other work, $13.65, to start. Chas. A. Brewer & Sons, 6320 Harvard-av.

GIRL — FOR LIGHT WORK IN STORE. See Mr. Peters. Apply at once. 163 W. Monroe.

GIRLS—EASY WORK; $2.50 PER DAY. Room 331, 431 S. Dearborn-st.

WANTED—FEMALE HELP.

Girls—Office and Factory.

GIRLS
16 years of age.

OFFICE POSITIONS.

An exceptional opportunity for girls who desire training in some line of clerical work such as Adding Machine Operating, Indexing, Figuring, Tag Writing, Pricing, Billing, etc.

Good paying, permanent positions.

SEARS, ROEBUCK & CO.
Hours 8:00 to 4:45.
Noon Saturdays.
Homan-av. & Arthington-st.

GIRLS
Age 16 years.

MERCHANDISE POSITIONS.

For work in our JEWELRY, SILVERWARE, and TOY DEPARTMENTS. Filling orders and other work in connection with the handling of merchandise.

A fine opportunity for girls who desire a business training. Good starting wage. Permanent positions.

SEARS, ROEBUCK & CO.
Hours 8:00 to 4:45.
Noon Saturdays.
Homan-av. & Arthington-st.

GIRLS
To Learn,
14 Years of Age and Over,

To Mark Merchandise.

We have a number of openings for girls, either full or part time, for a few days each week.

Apply Supts.' Office,
9th Floor,
MARSHALL FIELD & CO.,
RETAIL.

GIRLS

FOR FIGURE WORK.

We can place two or three capable young women, 20 to 25 years of age, who are quick at figures and write a good hand. The positions offer unusual chances for advancement and pleasant working conditions.

HART SCHAFFNER & MARX
36 SOUTH FRANKLIN.

GIRLS.

We can place two bright, alert girls at filing and entry work in our cost divisions. These are permanent openings that offer good business futures for the right girls.

HART SCHAFFNER & MARX
36 SOUTH FRANKLIN.

GIRLS AND YOUNG WOMEN.
WE HAVE SEVERAL PERMANENT OPENINGS FOR:
PNEUMATIC TUBE GIRLS,
ORDER STENCILLERS,
AND SAMPLE PASTERS.
APPLY BEFORE 10 A. M.
MARSHALL FIELD & CO.,
WHOLESALE,
219 W. ADAMS-ST.

GIRLS,
16 YEARS OR OVER, FOR LIGHT FACTORY WORK. GOOD WORKING CONDITIONS. GOOD PAY. APPLY LOOSE-WILES BISCUIT CO.
3659 S. ASHLAND-AV.

GIRLS—OVER 16 YEARS; 8 hrs. per day; four hours Saturday. Day and piece work. Piece workers earn $20 to $30 per week.
H. G. SAAL,
4410 Ravenswood.

GIRLS
for packing, soldering, and enameling; good pay; 49 hour week.
GREENDUCK CO.,
Van Buren and Hoyne-av.

GIRLS — MOVING PICTURE LABORATORY wants girls to work on film; good pay, hours and surrounding; no experience necessary. Apply Rothacker Film Co., 1339 Diversey-pkwy., corner Southport.

GIRLS—FIRST CLASS COVERING MACHINE girls; good wages; piece or time work; good conditions. A. A. Arnold Paper Box Co., 1302 W. Division.

GIRL—OVER 16, TO WORK ON MAILING table; excellent opportunity for right party.
SHERER-GILLETT COMPANY,
1709 South Clark-st.

GIRL—BRIGHT, WILLING, YOUNG; 16 years or over; $14; to do filing in our credit dept. 223 W. Monroe-st.

GIRL—IN PUBLISHER'S OFFICE; PERMAnent; exp. not necessary; state age. Address N 397, Tribune.

GIRLS—TO WORK IN CHECK ROOM. Apply 12 to 5 p. m. 621 S. Wabash-av. I. Werner.

GIRLS—ALL AROUND, TO WORK ON PAper boxes; rapid advancement.
MIDLAND PAPER BOX CO., 904 W. Lake.

GIRLS—TO PACK COFFEE; GOOD WAGES given. 157 W. Grand-av.

WANTED—FEMALE HELP.

Girls—Office and Factory.

GIRLS,
14 years of age and over.

Earn extra money for Christmas.

We have a number of positions in our auditing office; light work, pleasant surroundings. These positions will afford an opportunity for steady employment to those desirous of continuing in business.

No experience required.

Apply Supts.' office, 9th floor.
MARSHALL FIELD & CO.,
Retail.

GIRLS

for folding, mailing, and inclosing; no experience necessary; fine working conditions; close daily 4:45, Saturday at noon all year round; good starting salary with advancement.

BABSON BROS.,
2845 W. 19th-st.

GIRLS.
LIGHT, CLEAN FACTORY WORK.
NO EXPERIENCE NECESSARY.
START AT $13 PER WEEK.
$1 BONUS FOR FULL WEEK'S ATTENDANCE.
HOURS 7:30 TO 4:30,
HALF DAY SATURDAY.
OPPORTUNITY FOR ADVANCEMENT.
SAWYER BISCUIT CO.,
1031 W. HARRISON-ST.

GIRLS
16 years of age.
CLERICAL AND OFFICE.

Messenger Work.

A fine opportunity for girls who desire a business training. Excellent starting salary.

SEARS, ROEBUCK & CO.
Hours 8:00 to 4:45.
Noon Saturdays.
Homan-av. & Arthington-st.

GIRLS FOR LIGHT FACTORY WORK.

No experience required. Good salaries and steady positions. Apply 5th floor, corner St. Clair and Illinois-sts.

Good transportation, Grand-av. car east to St. Clair-st.

Samuel Cupples Envelope Co.

GIRLS,

from 14 to 16 years old, for boxing shirts. Good pay. Apply

WILSON SHIRT CO.,
515 S. Franklin-st.

GIRLS FOR MAILING TABLE.

Piece work.

Apply 1st floor,
652 S. State.

GIRLS,
15 to 25 years, on light, clean factory work, such as labeling, packing, or wrapping bandages, cotton and other hospital supplies; no experience necessary; 48 hours per week; close Saturdays at 11:45 a. m. Convenient to South Side "L" State, Wentworth and 26th-st. cars.
BAUER & BLACK,
41 W. 25th-st.

GIRLS
UNDER 16 YEARS. STEADY WORK.
NICE CLEAN FACTORY.
$12 PER WEEK TO START AND BONUS.
HOT CHOCOLATE AND LUNCH SERVED FREE.
THE HUMP HAIR PIN MFG. CO.,
1918 PRAIRIE-AV., CORNER 20TH.

GIRLS—OVER 14 YEARS OF age, to learn thread winding. Light work.
HENRY MYER THREAD MFG. CO.,
402 S. Market-st.

GIRLS—10; 17 YEARS OF AGE AND OVER, on light machine and assembly work; in a clean, sanitary factory; experience not necessary; must have age certificate. Apply FELT & TARRANT MFG. CO., Employment Dept., 1735 N. Paulina-st.

GIRLS—BINDERY; TO FILL PACKERS OR gathering machines; $15; experience not necessary. BLAKELY PRINTING CO., 418 S. Market-st.

GIRLS — CANDLING WAXED PAPER; $14 per wk. and bonus; can earn as high as $20 per wk. Central Waxed Paper Co., Central-av. and Taylor-st.

GIRLS—FOR LIGHT FACTORY WORK; EXperience unnecessary; good wages. R. H. COMEY CO., 2440 Washburn-av.

GIRLS—PAPER BOX COVERING MACHINE; good pay, steady work.
MIDLAND PAPER BOX CO., 904 W. Lake.

GIRLS—FOR LIGHT FACTORY WORK; steady position, with good future. 2949 W. Van Buren.

WANTED—FEMALE HELP.

Girls—Office and Factory.

GOOD OPPORTUNITIES FOR GIRLS,

with or without experience. We are enlarging our printing section and can place several bright girls as typesetters for our multicolor machines. Permanent positions, with good pay while learning.

HART SCHAFFNER & MARX
36 SOUTH FRANKLIN.

INSPECTORS AND WRAPPERS.

Girls 14 to 18 as inspectors and wrappers. Permanent positions. Apply Superintendent's office, 8th floor. Take Adams and Dearborn-st. elevators.

THE FAIR.

PHILIPSBORN'S.

BRIGHT FACTORY GIRLS

BETWEEN AGES OF 15 AND 18 YEARS.

WITH GRAMMAR SCHOOL EDUCATION.

TO LEARN OFFICE WORK.

VERY LIBERAL SALARY PAID WHILE LEARNING AND FINE OPPORTUNITIES FOR ADVANCEMENT.

STEADY WORK.

HOURS 8 TO 4:45.
SATURDAY, 12 NOON.

APPLY
TEMPORARY ADDRESS,
4TH FLOOR, 911 W. JACKSON.

ROBT. O. LAW CO.
wants
Girls; must be 16 years old; good wages.
633 Plymouth-ct.

SILK LAMP SHADE TRIMMER — EXPERIenced, special. Call 424 W. Chicago-av.

WANTED—FOR POSITIONS on the North Side, Sunnyside near Winchester, girls to inclose mail and filing. Apply COYNE TRADE SCHOOL, 39 E. Illinois-st. Ask for Mr. Smith.

---

10 ERRAND GIRLS.
Light, pleasant, inside work in our millinery workrooms.
Apply Miss Peterson.
GAGE HAT WORKS,
2241 Indiana-av.

Household and Domestic.

CHAMBERMAIDS—GOOD WORKING HOURS. Wages, $52 50. Apply housekeeper, Drexel View Hotel, 4358 Drexel-blvd. Kenwood 9000.

CLEANERS—2, GOOD, FOR SCRUBBING; $2.25 per day and 2 meals. Apply HOUSEKEEPER, St. Luke's Hospital.

COMPETENT WHITE GIRLS for general housework. Must be good cooks. Small family. Sunny and pleasant room with bath. Top wages to right parties. No laundry. Apply BROWN, 3d apt., 1229 E. 53d-st.

COMPETENT MAID
For cooking and housework in small family; nice room with private bath; good wages; references. Superior 9890.

COOK AND SECOND MAID — 4 IN FAMily; no laundry but ironing; modern home; servants' private bath; best wages; references required. Mrs. H. C. Hill, Galesburg, Ill.

COOK [COLORED] AND SECOND MAID—Best wages; references necessary. Drexel 9037. 4523 Greenwood-av.

COOK — COMPETENT, TO ASSIST WITH housework; $15. 1233 Pratt-blvd. Rogers Park 5649.

COOK — COMPETENT; CITY REFERENCES. Good wages. Superior 4004. 1421 N. State-pkwy.

COOK—WHITE, REFERENCES; WAGES $15; willing to go to Winnetka. 5039 Ellis-av. Kenwood 2048.

COOK — EPXERIENCED IN PRIV. BOARDing house. 635 Wrightwood-av.

COOK AND HOUSEMAID—REF. 4751 DREXel-blvd., 3d apt.

COUPLE—WHITE OR COLORED; WIFE must be A1 cook; references required. Graceland 201.

GIRL—FOR GENERAL HOUSEWORK, IN family of three adults; no laundry work; man does all heavy cleaning; or will take two girls as cook and second maid; good rooms with bath; references required. Call Room 1310, 208 S. La Salle-st., or telephone MRS. A. ZIESING, 278, Glencoe, Ill.

GIRL, $15, GENERAL HSWK.; PLAIN COOK; NO WASHING; GOOD HOME. 5111 DREXEL-BLVD., 3D.

GIRL—FOR GENERAL HOUSEWORK; small family; no laundry; good wages. 5952 Indiana, 2d flat. Phone Wentworth 235.

GIRL—COMPETENT, GENERAL HSEWORK, for small family in suburb; near transportation. Excellent wages. Phone Winnetka 1418, reversing charges.

GIRL—GENERAL HOUSEWORK; CAPABLE; good wages to right girl. 455 Barry-av. Phone 6763 Wellington.

GIRL—GEN'L HSWK.; NO LAUNDRY; NO window washing; fine salary. 4747 Drexel-blvd., 3d. Drexel 5833.

GIRL—EXPERIENCED, GOOD HOME AND good pay. 5657 Blackstone-av., Blackstone 2561.

GIRL—SECOND, COMPETENT; SMALL family; good wages; references. Apply Wednesday before 3. 1432 Astor-st.

GIRL—FOR UPSTAIRS AND CARE OF 4 year old boy; best wages. Rogers Park 1867. 1426 Birchwood-av.

GIRL — GENERAL HOUSEWORK; GOOD wages, good home; 3 in family. Hyde Park 2144.

GIRL—FOR GENERAL HSWK.; SMALL fam.; no laundry; best wages. Rogers Park 1867. 1426 Birchwood-av.

GIRL — WHITE, EXP'D COMBINATION; wait table, 6 to 7, 2 afts. off. $10, rm. and board. Address L 470, Tribune.

GIRL—STRONG, COLORED; $20 A WEEK; for general housework; must be good cook; 3 in family. Phone Winnetka 1193.

GIRL—YOUNG, GOOD HOME; GOOD wages; treated more as a companion than servant. 5731 Winthrop-av.

GIRL—GEN. HSWK.; GOOD HOME; 3 adults. 7618 Saginaw-av. So. Chgo. 2858.

GIRL — FOR GEN. HSWK. ASSIST WITH baby; no laundry. Ph. Wellington 1862.

GIRL—COLORED, FOR GENERAL HOUSEwork; ref. Ph. River Forest 8682.

GIRL—TO WORK IN CATERING KITCHEN; good salary. 315 E. 23d.

GIRL—COMPETENT, GENERAL HOUSEwork. 1468 Balmoral. Edgewater 2495.

GIRL—TO CARE FOR CHILD. CALL Parisian Corset Shop, 6025 S. Halsted.

GIRL—GENERAL HOUSEWORK; GOOD wages. 6946 Chappel-av. Ph. Midway 3236.

GIRL — ASSIST GEN. HSWK.; WHITE OR colored; no wash. 5133 Greenwood, 1st.

GIRL—LAUNDRY, IN INSTITUTION. 4724 Vincennes-av.

WANTED—FEMALE HELP.

Household and Domestic.

GIRLS
for pantry and kitchen; good wages; 9 hour day, 6 days wk. Apply Hotel Sherman kitchen, chef's office.

GIRL—FOR GENERAL HOUSEWORK IN small family in Wilmette; good wages and no washing. Call at 998 Greenwood-av. or telephone Wilmette 1989 Sat. or Sunday. Address L 323, Tribune.

GIRL—FOR GENERAL HOUSEWORK; small family. 4456 Grand-blvd., 2d floor.

GIRL—FOR HOUSEWORK; 6 RM. APT.; no washing. 6815 Merrill-av. H. P. 7603.

HOUSEKEEPER — TO CARE FOR SMALL flat and gentleman and 2 sons; very desirable position; location Rogers Park; refs. exch. Phone Rogers Park 4562.

HOUSEKEEPER — CARE FOR 3 CHILDREN. Address H E 307, Tribune.

KITCHEN HELP—SCANDINAVIAN; GOOD wages. Apply Swedish Covenant Hospital, 2749 Foster-av.

LADY'S MAID — COMPETENT; BEST wages; refs Apply 15 W. Burton-pl., cor. N. Dearborn. Tel. Sup. 3136.

MAID—AT ONCE, FOR GENERAL HOUSEwork; no laundry; small family; must be good cook; room and bath; wages $15; city references. WINSHIP, 631 Waveland-av. Ph. Wellington 621.

MAID—GENERAL; MUST BE GOOD COOK; for family of two adults, two babies, and nurse. Telephone Edgewater 204. Preferably in the evening.

MAID—WHITE, REFINED, FOR THIRD work and assist children, school age; good wages; good home. 5406 South Park. Kenwood 202.

MAID—GEN. HSWK.; NO WASHING; GOOD wages; adults; last maid 9 yrs.; whole time or afternoons. 4933 Kenmore, 2d. Edg. 7780.

MAID—WHITE; GEN. HOUSEWORK AND laundry; $14; fam. 4. 6 rm. bungalow. 7320 Euclid-av. Blackstone 1892.

MAID—FAMILY OF 2 ADULTS AND 2 CHILdren, Irish girl preferred. F. L. BATES, 1370 E. 54th-st., 3d apt.

MAID — COMPETENT, FOR GENERAL housework where laundress is kept. 320 Central-av., Highland Park. Phone 1153.

MAID—FOR COOK AND DOWNSTAIRS work. Good wages. Edgewater 778.

MAID—2D, SWED. OR AM.; REF. 3314 Sheridan-rd. Grace. 551. SHAFFER.

NURSERY GOVERNESS—TWO CHILDREN, girls, aged 4 and 9; English preferred; references required. Phone Diversey 5000, Room 127.

NURSE—COMPETENT, WHITE, TO HELP with care of children, 9 months and 3 and 5 years; ref. required. Call Mrs. Baker. Evanston 4867.

NURSE—CHILD'S; EXPERIENCED; FOR 18 mo. baby, assist. 2 older children; refs. $18. 495 Ash-st. Winnetka. Ph. 1417.

NURSE—COLORED PREFERRED, FOR 3 children; references; $10 a week. 4114 Grand-blvd.

NURSE MAID — EXPERIENCED, FOR 19 months old baby girl; wages $12. 7717 Sheridan-rd., 2d apt. Rogers Park 9757.

NURSE—TO ASSIST WITH 2 CHILDREN. Ph. Kenwood 644. 4401 Berkeley-av.

NURSE—COMPETENT, 2 CHILDREN; 1 MO. old; one 3 yrs. Ph. Sunnyside 8408.

NURSE — OR MOTHER'S HELPER. Kenwood 7416.

NURSE GIRL OR WOMAN—TO CARE FOR 1½ year old girl. Wellington 6933.

ROOM MAID—NEAT, GOOD WORKER; room, board, and laundry. Apply HOUSEKEEPER, St. Luke's Hospital.

WANTED — WOMAN TO cook and care for 4 rooms and bath; no laundry; $12. Ph. Kenwood 8868.

WOMAN—MIDDLE AGED; MUST BE NEAT, clean; take care house, children; must know how to cook; good home for right party; German preferred; must be kind to children; $40 month, room and board; no laundry. Douglas 5481. Store, 3131 S. State.

WOMAN—COMPETENT; GENERAL HOUSEwork; no washing; 3 in family; $10 a week. Telephone South Chicago 6789. 7216 South Shore-drive, 3d apt.

WOMAN—TO COOK EVENING AND SUNday dinners, small family, South Side; none but good cook need apply. Address L 195, Tribune.

WOMAN—TO CARE FOR 2 YR. OLD CHILD and assist mother, living in Michigan-av. hotel. Address H C 364, Tribune.

WOMAN—RELIABLE, MIDDLE AGED, IN family of 2; good home; no washing; good pay; North Side. Address H J 358, Tribune.

WOMAN—MIDDLE AGED, TO CARE FOR young child, go home nights. Wentworth 8531 after 7 p. m.

WOMAN — FOR GENERAL CLEANING; steady work. BREWER, 6320 Harvard-av.

WOMAN—FOR HALF DAYS BY THE WEEK. 5036 Harper-av.

WOMAN—TO DO HOUSEWORK, MORNings, 9 to 12. 4733 Sheridan-rd., 3d. Cook.

WORKING HOUSEKEEPER. Highest salary; perfect home surroundings; answer immediately. Mrs. Albert Louer, 130 Roger Williams-av., Highland Park.

WORKING HOUSEKEEPER—CAPABLE, REliable, for employed couple occupying own home; must be good cook; no laundry; South Side. Address L 203, Tribune.

Professions and Trades.

ALTERATION HANDS.
Young women to do alterations on men's garments.
Apply Ninth Floor—Retail.
CARSON PIRIE SCOTT & CO.

ASST. SALAD MAKER.
HARMONY CAFETERIA,
58 W. Washington.

BINDERY GIRLS—TIPPERS AND GIRLS to learn; good pay and steady work; close at noon Saturday. Apply
BROCK & RANKIN,
619 S. La Salle-st., 4th floor.

BINDERY GIRLS — EXPERIENCED.
U. S. SAMPLE CO.,
801 S. Wells-st., 9th floor.

CHOCOLATE DIPPERS.
2, experienced; highest wages paid. H. T. JONES & CO., 705 E. 63d-st.

COLORISTS—FOR HOME WORK, FOR MOTtoes. Address E S 570, Tribune.

DRAPERY SEWERS AND SEAMTRESSES.

Women who have had experience in sewing draperies for high class concern. Highest wages. Good working hours. Steady work. Apply at once.

W. P. NELSON CO.,
614 S. Michigan-av.

DRESSMAKERS AND HELPERS.
NEW YORK COSTUME CO.,
137 N. Wabash-av.

EXPERT MARCELLER AND ONE ALL around operator; good wages. 858 E. 63d-st. Ph. Hyde Park 7299.

GIRLS AND WOMEN

16 to 30 years of age.

Light, clean factory work.

Paint Factory.
Box Factory.
Trunk Factory.
Wall Paper Mill.
Bindery.

Good starting wage. Excellent opportunity for advancement. Permanent positions. No experience necessary.

SEARS, ROEBUCK & CO.
Hours 8:00 to 4:45.
Noon Saturdays.
Homan-av. & Arthington-st.

GIRLS,
ARTISTS OR OTHERWISE,
Who Have Had Some Experience Painting, Can Earn $30 to $40 Per Week.

Can use 3 more girls; first ones applying will secure positions.
THE WESTERN DOLL MFG. CO.,
564 W. Randolph-st.

WANTED—FEMALE HELP.

Professions and Trades.

FITTER
to assist in taking charge of alteration room.
ANNA KORSHAK CO.,
10 N. Michigan-av.

FITTER—LADY
who has had experience in fitting ladies' coats, suits, and dresses; references required; steady position and good salary to right party. Apply Mr. Gold, at store, 302 S. Michigan-av.

GOOD JOBS FOR WOMEN AND GIRLS.

We offer you an opportunity to work in a clean, sunlight, pleasant factory. Convenient to all car lines.

New buildings, plenty of room, light work, and shortest hours of any plan.
No experience necessary.
44 hours per week. 8 a. m. to 4:30 p. m., five days; 8 to 12 Saturday.

Good wages, with liberal bonus paid to all efficient workers. Plenty of opportunity for advancement.

Steady employment guaranteed to efficient workers. Large percentage of our employes have been with us 3 years or more.

Employment Office will accept applications by mail or in person at day time during working hours.

STEWART-WARNER SPEEDOMETER CORP.,
1826 Diversey-blvd.

GOOD JOBS FOR WOMEN AND GIRLS.

We offer you an opportunity to work in a clean, sunlight, pleasant factory. Convenient to all car lines.

New buildings, plenty of room, light work, and shortest hours of any plan.
No experience necessary.
44 hours per week. 8 a. m. to 4:30 p. m., five days; 8 to 12 Saturday.

Good wages, with liberal bonus paid to all efficient workers. Plenty of opportunity for advancement.

Steady employment guaranteed to efficient workers. Large percentage of our employes have been with us 3 years or more.

Employment Office will accept applications by mail or in person at day time during working hours.

STEWART-WARNER SPEEDOMETER CORP.,
1826 Diversey-blvd.

HOTEL HELP.
Head waitresses, waitresses, maids, etc., for the Southwest. With or without experience. Respectable women, neat and bright. Good homes, treatment, and wages. Free transportation and meals. Apply
FRED HARVEY,
216 W. 18th-st., Chicago, or Union Station, Kansas City, Mo.

LADY—YOUNG, FOR FINISHING DEPT. IN commercial photo studio; one who can block and letter negatives. Phone Harrison 4211.

MARCEL WAVER — GOOD SALARY AND commission. 729 Sheridan-rd., nr. Broadway. Graceland 5193.

MILLINERY MAKERS—EXPD. on hand made trimmed hats; paying $18 to $20 per week; steady work; also girls to learn millinery. National Hat Works, 110 S. Wabash.

NURSE—TRAINED, COMPETENT, TO TAKE charge of small industrial hospital. Good pay. Permanent place for right party. Address C J 4, Tribune.

NURSE—UNDERGRADUATE, ON PRACTIcal, outside city. Phone Central 8551.

OPERATORS—EXPERIENCED, POWER MAchines, sewing aprons; good pay; also operators for short hour work. N. SIMON & CO., 4225 Lincoln-av.

PASTRY COOK.
Good wages, 9 hour day, 6 days a week. Apply Hotel Sherman Kitchen, Chef's office.

PUNCH PRESS OPERATORS —Experienced. Good starting salary and piece work.
Excellent chances for advancement.
5½ days per week.
Apply Employment Manager.
KABO CORSET CO.,
740 N. Morgan-st.
Near Chicago-av.

SAMPLE MAKER—TO ASSIST IN DESIGNing on dresses; steady position. GREENFIELD & WEISS, 1507 W. Division-st.

SCHOOL TEACHERS.
Wanted, 2, to make $200 between now and Xmas in your spare time. Act quick. Address H M 580, Tribune.

SHIRT EXAMINER.
EXPERIENCED.
GOOD PAY. APPLY
WILSON SHIRT CO.,
515 S. FRANKLIN-ST.

SMYTH SEWERS.
We pay best wages.
ROBT. O. LAW CO.,
633 Plymouth-ct.

WAITRESSES.
Neat appearing women for ladies' cafe. Short hours, meals, every other Saturday off. No Sunday work. Ideal working conditions. Linen furnished. Experience not necessary.

SEARS, ROEBUCK & CO.,
Homan-av. & Arthington-st.

WAITRESSES—2,
Short hours, hours from 11:30 to 2:30. Salary $7.50, 6 days. Bergh's Candy Shop. 53 W. Washington-st.

WAITRESSES—SHORT HOURS; $7.50 A week and 2 meals. POLLY TEAROOM, Arcade Court, 21 S. La Salle.

WOMAN—TO WORK FROM 9 A. M. TO 4 p. m.; light factory work; steady work; good pay. 6152 S. Wabash-av.

100 GIRLS
WANTED AT ONCE, EXPERIENCED IN SEWING SILK SHADES.
HIGHEST SALARIES PAID.
EXCELLENT WORKING CONDITIONS.
INTERNATIONAL LAMP MFG. CO.,
533 S. WABASH-AV., 7TH FLOOR.

WANTED—FEMALE HELP.

Professions and Trades.

50 GIRLS
to learn millinery.
We pay while learning.
Apply Miss Peterson.
GAGE HAT WORKS,
2241 Indiana-av.

Saleswomen, Solicitors, Etc.

A SALES POSITION for Ladies of Refinement,

And good connections in high class circles, which does not necessitate coming down regularly to an office or soliciting, is just what you would like to have. One of the oldest, most respected firms in Chicago has such a position open a tpresent. Call between 9 a. m. to 1 p. m. for interview. Mrs. Schulenburg, Room 312, 81 E. Madison-st.

A SALES POSITION FOR LADIES OF REFINEMENT

And good connections in high class circles which does not necessitate coming down regularly to an office or soliciting, is just what you would like to have. One of the oldest, most respected firms in Chicago has such a position open at present. Call between 9 a. m. and 1 p. m. for interview. MRS. SCHULENBURG, Room 312, 81 E. Madison-st.

LADIES — FOR HOUSE TO house demonstrating. $2.80 to $3.40 per day and carfare. No commission. Apply O. Nelson, 3987 Cottage Grove.

LADIES — TO SELL ELECTRIC WASHING machines and vacuum cleaners direct to the consumer. No experience necessary. Good income assured. Address K 57, Tribune.

LADIES—TO TRAVEL. PLEASANT WORK. Good pay. Rm. 304, 20 W. Jackson.

SALESLADIES — 5, ENERGETIC, PERMAnent saleslladies; married preferred; $18 to $40 weekly. It will pay you to investigate this ad. Apply 1 and 6 p. m. 1344 E. 63d-st., Rms. 11 and 12.

SALESLADIES—REAL MONEY MAKING proposition. Call in morning. ROOT STUDIO, 1610 Kimball Hall, Wabash and Jackson.

SOLICITOR — YOUNG LADY, WELL dressed; new proposition; salary and commission. Call 140 N. Dearborn. Room 600.

Miscellaneous.

GIRLS and WOMEN.

HOLIDAY POSITIONS.

GENERAL OFFICE.

MERCHANDISE and STOCK.

PART TIME.
Forenoon 8 to 12. Afternoon 12:45 to 4:45.
FULL TIME.
8:00 to 4:45.

Good salary. Permanent positions if desired.

SEARS, ROEBUCK & CO.
Homan-av. & Arthington-st.

SEARS, ROEBUCK & CO.

WEIGHERS.

PART TIME.

Strong girls and women who want to earn extra money for Christmas and whose home duties will permit will find pleasant occupation here at good wages, weighing parcel post orders.

Hours—
10 A. M. to 4 P. M.
or
8 to 12—12:45 to 4:45.

SEARS, ROEBUCK & CO.,
Homan-av. & Arthington-st.

WOMEN

To Wrap Parcel Post.

BUTLER BROTHERS,
Randolph-st. Bridge.

DO YOU KNOW

There is a field open for you, where a woman 30 years of age or over can make $35 a week or better? A lady of good appearance, with good connections, can do even better. No experience necessary. I will teach you. Call between 9:00 a. m. and 2:00 p. m. Mrs. R. M. Johnson, Room 310, 81 E. Madison-st.

ATTENTION.
Women-Managers—Splendid opening for 2 capable, refined women. Experience in our line not absolutely necessary, as an opportunity to demonstrate ability will be given. Call between 10-4.
J. L. MENDELL,
GEN. MANAGER,
Room 314, 81 E. Madison-st.

WOMAN — DESIRABLE TRAVELING POSItion will be vacant Dec. 1. Acceptable applicant must be over 25 years old, with high school or college education; unmarried woman or widow without incumbrance preferred; pleasing personality and adaptability essential; no investment necessary; no experience required; position permanent, with rapid advancement; will pay right party $50 a week. Address H K 125, Tribune.

WOMEN — TRAVELING POSITION OPEN for southern territory to cultured, refined women, 25 to 35 years of age; preference given to one of pleasing personality who believes she has sales ability; R. R. fare paid; expenses guaranteed; requirements, willingness to invest time and effort. Ask for Mr. Ford, 1516 Garland Bldg.

POULTRY WOMAN.
Liberal salary, share of profits; good home offered reliable, competent woman, poultry farm in city of 3,000, near Chicago; 600 hens, one cow; boy available for heavy work. Address M 294, Tribune.

WOMEN — MAKE $500 IN YOUR SPARE time before Xmas. Address H M 579, Tribune.

USHERS—EXPERIENCED COLORED GIRLS for picture theater. Apply between 4 and 6 p. m. today. Jackson Park Theater, 6711 Stony Island-av.

WOMAN—FOR NURSING, NEAT, SENSIble, not over 40; room, board, laundry; experience unnecessary; will train if satisfactory. Neal Institute, 811 E. 49th.

REMUNERATIVE WORK FOR A FEW REfined cultured women as TRAVELING SECRETARIES. R. R. fare, salary and com. Mrs. G. R. Porter, Rm. 1000, 205 W. Monroe.

WIDOW WITH SCHOOL GIRLS—TO TAKE charge of school, candy store, front of school; nice home; references. Call 6058 S. Sangamon-st.

GIRLS—6, NEAT APPEARING, TO ACT AS ushers. Apply after 10:30 a. m., State-Congress Theater, 531 S. State-st.

WANTED—FEMALE HELP.

Miscellaneous.

PHILIPSBORN'S

now enrolling employes that desire positions in their new building, located at Congress, Paulina, Marshfield, and Harrison-sts.

Ready about Dec. 1st.

America's most modern mail order plant.

The comfort and welfare of our employes has been given first consideration. Large, spacious recreation rooms. Music and rest room. Reading room. Public library. [illegible] less cafeteria, wholesome food at cost. Hospital with service of doctors and nurses [illegible] Dentist's office, schoolroom, [illegible] grounds, etc., etc.

The Marshfield-av. station, at which every train on every branch of the Metropolitan Elevated and Aurora-Elgin roads stops, is within a half block of our doors. The Paulina, Ashland, and Harrison-st. cars stop in front of our building. We are within a few minute ride after transferring from the Madison, Robey, Taylor, Ogden, and [illegible] surface lines. Van Buren-st. lines [illegible]

Hours will be the same as at present, 8:00 to 4:45 daily. 12 o'clock Saturdays [illegible]

Apply temporary address, 911 Jackson-blvd., 4th floor.

YOUNG WOMEN.

MERCHANDISE POSITIONS.

TO
Wrap packages,
Inspect merchandise,
Bag merchandise,
Weigh parcel post orders,
Check merchandise,
Pack orders,
Fill orders,
and other work in the handling of our merchandise.

Steady employment. Good wages. Opportunity for advancement to efficient workers.

SEARS, ROEBUCK & CO.
Hours 8:00 to 4:45.
Noon Saturdays.
Homan-av. & Arthington-st.

ARE YOU LOOKING

for a permanent, high grade vocation with a future? If so, investigate the possibilities of taking up employment as a long distance telephone operator.

NO EXPERIENCE

necessary. We teach you in a short time and pay a liberal salary while you are learning. Frequent increases in pay as soon as you can put up telephone connections from Chicago to all of the principal cities in the country.

INTERESTING

work. Reasonable hours, attractive rest rooms, lunches free.

Girls 17 to 20 years old, with a grammar school education, make rapid advancement.

Mothers and fathers are invited to come in with their daughters to look into the conditions and high character of work offered.

Apply or write to
MISS F. WESTBY,
Room 50, 111 N. Franklin-st.

SEARS, ROEBUCK & CO.
Require Help.

JEWELRY DEPARTMENT.

Women who are now at home and desire to earn extra money by working a few hours each day can find pleasant occupation here at good wages.

Hours—
10 A. M. to 4 P. M.
or
8 to 12—12:45 to 4:45.

SEARS, ROEBUCK & CO.,
Homan-av. & Arthington-st.

GIRLS

To Fill Orders.

BUTLER BROTHERS,
Randolph-st. Bridge.

WOMEN
for packing general merchandise; no experience necessary. Apply Supts.' office, 9th floor.
MARSHALL FIELD & CO.,
RETAIL.

ARE YOU SATISFIED

With what you are gettin now? Let me show you use your spare time if I can show you how to make from $35 to $50 per week? A bright, energetic woman, 30 years of age or over, can do better. Call 9 a. m. to 2 p. m. Mrs. Schulenburg, Room 310, 81 E. Madison.

WANTED — WOMEN OR girls in various departments of our factory wrapping and packing confections.
BUNTE BROS.,
730 W. Monroe.

$35 TO $50 PER WEEK.
Even though you are now employed, make $35 to $50 per week in your spare time. Call Room 314, 81 E. Madison-st. Ask for Mr. Ham.

GIRLS — FOR GENERAL clerical work. THE ABBOTT LABORATORIES, 4753 Ravenswood-av.

GIRL—COLORED, TO TAKE CHARGE OF dress stock; must live at home and be well recommended; references required. Apply to Mr. Greene, Room 241, 30 E. Jackson-blvd.

WOMEN AND GIRLS—WITH EXPERIENCE for labeling cartons. Hours 8:30 to 5. Saturday afternoons optional. 30 cents an hour and bonus. Nacma Co., 18 W. Lake-st.

WOMEN—WHOLE OR PART TIME, FOR general bakery work.
CASE & MARTIN CO.,
1807 Walnut-st.

PERSON SPEAKING SPANISH TO GIVE conversational lessons. Give tel. and name. Address M 585, Tribune.

USHERS—APPLY AFTER 2 P. M. West End Theater, 121 N. Cicero-av.

WANTED—FEMALE HELP.

Miscellaneous.

ARE YOU SATISFIED

With what you are getting now? Would you use your spare time if I can show you how to make from $35 to $50 per week? A bright, energetic woman, 30 years of age or over, can do even better. Call 9 a. m. to 2 p. m. MRS. SCHULENBURG, Room 312, 81 E. Madison-st.

Employment Agencies.

CONSOLIDATED AGENCIES

500 WESTMINSTER BLDG., 110 S. DEARBORN-ST.

Partial List of Positions Open

SEE MRS. YOUNG.

STENO.-BKPR., one girl ofc., loop.......$30
STENO., legal exper., loop.......$25
STENO., mfg. co., West Side, 8:30-5.......$25
STENO.-BKPR., small loop office.......$25
STENO., electrical concern, West.......$25
STENO., patent law exper.......$25
STENO., printing co., loop.......$25
STENO.-DICT. OPR., loop corp.......$22
STENO.-GEN. OFC. CLK., loop ofc.......$23
STENO.-BKPR., North Side ofc.......$25
STENO., mfg. concern, North Side.......$25
STENO., credit dept., West Side.......$23
STENO., small ofc., Southwest.......$22
STENO., motor co., S. Mich.-av.......$20
5 STENOS., some exper., loop.......$18
12 BEGINNER STENOS., nice ofc.......$15-$16
STENO., ins. exper., loop.......$20

SEE MISS HOILES.

TYPIST-SWITCHBOARD OPR., loop.......$18
TYPIST-SWITCHBOARD OPR., auto co.......$18
TYPIST, small loop ofc., good hrs.......$80
TYPIST, bond house, loop, 9-5.......$78
TYPIST, exper., learn dictaphone.......$80
DICTAPHONE, small ofc.......$100
BURROUGHS BKP. MACH. OPR.......$25
ELLIOTT FISHER BILLER, loop.......$85
COMPTOMETER OPR., steel concern.......$90
TYPIST, chg. small set books.......$25
BILLER, Underwood, railway, loop.......Open
TYPIST FILE CLK., loop.......$80
TYPIST, exc. oppor., loop.......$85
TYPIST, Oliver, loop office.......$18

LOST AND FOUND.

BAG—LOST—LAWYER'S BROWN LEATHER portfolio, containing physician's instruments, typewritten manuscript, photographs, etc. Liberal reward. Blackstone 177.

BAG—LOST—MON. EVE, BLACK TRAVELing bag bet. Morrison hotel and 26th and Michigan, lady's traveling bag. Ph. Engle. 2721. Reward.

BAG—LOST—BLACK TRAVELING, WITH personal effects, Wabash, bet. 40th and 55th; reward. So. Chicago 1393.

BAG—LOST—TAUPE VELVET, SAT. P. M., in taxi; contains gloves, I. C. ticket, $12, etc. Reward. Phone Pullman 4238.

BAG—LOST—SMALL CHAMOIS BAG CONtaining ring and 3 unset stones. Liberal reward. Call Miss Murphy, Franklin 700.

BAG—LOST—IN CHGO. TRUST BLDG., black traveling bag; reward. Cent. 6875.

BAR PIN—LOST—SET WITH 3 SMALL DIAmonds and 8 pearls, on either Lake, Dearborn, or Maple-sts. Finder please return to C. COZENS, 1049 Rush-st. Reward.

BILL FOLDER—LOST—MAN'S LIGHT COLored, containing money and cards. Liberal reward to finder. W. A. BURCH, 1322 E. 47th-st. Kenwood 300.

BOX—LOST—GRAY, CONTAINING BLACK dress, on Milwaukee-av. car, No. 6, with Castberg label on, addressed to Mrs. Cummings. Liberal reward. Finder please return to Castberg, 624 S. Michigan, 2d floor.

BRACELET—LOST—AT OPERA, NOV. 18, or between Auditorium and Chestnut-st., a flexible diamond and platinum bracelet. Return to Spaulding & Co., Michigan-av. Liberal reward.

CIGARET CASE—LOST—KEEPSAKE, HAMmered silver, in Stratford Hotel, Sunday; good reward. Wellington 7053.

DOG—LOST—FROM 1441 N. DEARBORN, Saturday morning, light brindle male bull pup, black face, white feet, stub tail; reward. Superior 1034.

DOG—LOST—WHITE ENGLISH BULLDOG, from Flossmoor Country club, Nov. 14. Liberal reward. No questions asked. Phone Midway 9384. 5341 Cornell-av. McLEAN.

DOG—LOST—SUNDAY, A SMALL MALE collie dog, tan colored; answers to name Fox. Reward. Armitage 10385.

TO RENT—ROOMS—SOUTH.

BLACKSTONE, 5607, 1ST—TO RENT—ONE lge. and small rm.; gent.; ref. Brown, I.C. X.

DREXEL-BLVD., 4200—TO RENT—LARGE, attractive front rm., conn. bath; Ken. L.

EBERHART, 6955—TO RENT — SUITE OF rooms, pleasant and modern. Normal 413.

ELLIS, 3980, 3D—TO RENT—LGE. FRONT room and sun parlor, dressing room and bath in private family, select neighborhood; mod. bldg.; married couple or two women. Refs. I. C., sur. lines, and L. $60 mo.

ELLIS-AV., 4159, 3D—TO RENT—UNusually attractive rms.; single or suite; best transp. Oakl. 2682.

EMERALD, S., 5204, 3D—TO RENT—RM. suit. for 2 gents, with or without board. Boulevard 680.

GREENWOOD, 4347 — TO RENT — PLEASant clean rm., adjoining bath; I. C., L ex.

GREENWOOD, 6310, 1ST — TO RENT—Large rm.; sgl. or dbl. Blackstone 2263.

HARPER-AV., 5400 — TO RENT — BEAUT. large front rm.; good transp.; $7.50.

HARPER, 5744 — TO RENT—CHOICE RM., fam. 3; house; 14 min. to loop; A1 district.

INDIANA, 4751, 2D—TO RENT—LGE. PARlor; nr. 47th L, surf.; 15 min. loop.

KENWOOD-AV., 6117 — TO RENT—LARGE front rm., mod., gent. pref. Black. 4239.

LAKE PARK-AV., 3801 — TO RENT—2 LRG. lgt. rms., mod. conv.; nr. I. C. and surf.; st. ht., el. lght. Apt. F, 3d fl.

MICHIGAN, 5649, 3D—TO RENT—LG. RM., adj. bath; exc. trans.; pri. fam.

MICH., 5619—TO RENT—SINGLE, DOUBLE rms., nr. 55th L, 20 min. loop. Went. 6963.

MICHIGAN-AV., 4145, 2D—TO RENT—WELL furn. room, connected with bath.

PRAIRIE-AV., 4307—TO RENT—SINGLE OR connecting rooms; private lavty.; elec. lts.; good entrance.

PRAIRIE-AV., 1708 — TO RENT—LARGE front rm. in beaut. home; r. w., elec., st.; exclus. street; best trans. Calumet 569.

PRAIRIE-AV., 4235—TO RENT—WELL furn. rm.; gent or ladies emp.; colored.

PRAIRIE-AV., 4053, 3D—TO RENT—LARGE

TO RENT—HOUSEKEEPING ROOMS.

South Side.

YALE-AV., 6647—TO RENT—3 RM. SUITE; exc. trans.; priv. fam.; no children. Normal 4697.

TO RENT—OUTSIDE ROOM AND KITCHENette for light hskpg. Ph. Normal 7422.

North Side.

DEARBORN, N., 836—TO RENT—HOUSEkeeping rms.; steam; elec. and run. water.

KENMORE, 4734—TO RENT—FRT. LIVING and bedrm.; ding. rm., kit. privils.; priv. home, with 2 adults; nr. Wilson L.

WILSON, 841—TO RENT—1 FRT. OR 2 rms., piano, priv., kit., Berry, Sunny. 8304.

TO RENT—BEAUT. FURN. LARGE 2 ROOM suite, very light; 2 beds; $15 week. Edgew. 2576.

TO RENT—2 COMPLETELY FURN. RMS. with use of kitchen and din. rm. Rogers Park 6469.

TO RENT—3 WELL FURN. RMS.; SLEEP. por.; adults; ref.; also sgl. Rav. 4903.

West Side.

SANGAMON, 328, COR. VAN BUREN—TO Rent—Desirable frt. 2 and 3 rm. suite; r. w.

WANTED—TO RENT—ROOMS.

WANTED—TO RENT—LIGHT HOUSEKEEPing, large room, kitchenette; heat; west of Ashland, east of Western, between 59th and 69th; young couple; $4 week. Phone Hyde Park 6244.

WANTED — TO RENT—LIGHT HSKP. RM., marr. couple emp. desire 1 or 2 rooms with kitchenette, N. S., near the L or N. W. R. pref'd; give full particulars. Address M 74, Tribune.

WANTED—TO RENT—2 OR 3 HOUSEKEEPing rooms, with bath, for young man and wife, near heart of city; possession Dec. 1. Write Room 37, Hotel Astor.

WANTED—TO RENT—ARTIST WANTS studio or room that can be used for same, unfurnished; southeast light preferred; North Side. Address H K 148, Tribune.

HOTELS.

Drexel Arms,

FINEST BOULEVARD LOCATION.
Large attractive rooms with private bath.
ONE PERSON.......$2.50 TO $4.00 A DAY
TWO PEOPLE.......$3.00 TO $5.00 A DAY
SPECIAL WEEKLY RATES. 200 ROOMS.
Every modern convenience. 15 min. from center. Cottage Grove cars to door. Elev. and Ill. Cent. 2 blks. Phone Drexel 9573.
CAFE THE BEST. MODERATE PRICES.
DREXEL AND OAKWOOD-BLVDS.

BOARD WANTED.

BOARD—FOR 6 YEAR OLD BOY: ONLY those who will give kind treatment and mother's care need answer; state price. Address L 306, Tribune.

BOARD—AND ROOM; BY YOUNG MAN; IN refined private Protestant family in or near Woodlawn; convenient to an I. C. station. Address H M 536, Tribune.

BOARD—AND ROOMS—TWO BACHELORS [Canadians] will pay $50 to $60 per mo. each; N. Side. Address M 178, Tribune.

BOARD—AND 3 ROOMS FOR 4 ADULTS. Phone McDaniel. Rand. 6748.

ROOMMATES.

BUS. WOMAN HAS BEAUTIFUL ROOM AT N. S. hotel, close in; priv. bath; want lady teacher or bus. woman; reas.; refs. exch.; all letters answered. Adress H J 353, Tribune.

YOUNG WOMAN WILL SHARE WELL FURnished room in comfortable home with young woman; board. Midway 7489.

TO RENT—HOUSES—NORTH.

TO RENT—7229 SHERIDAN-RD., COR. Chase, beaut. 10 rm. home, 3 baths and garage, with 5 rm. apt.; lot 170x170. Imm. poss. E. SUMNER WALKER, 1534 Jarvis-av. Rogers Park 8180.

TO RENT—7229 SHERIDAN-RD., 10 ROOM home, 3 baths; garage with 5 rm. apt.; lot 170x170; imm. poss. E. SUMNER WALKER, 1535 Jarvis-av. R. P. 8180.

TO RENT—FURNISHED FLATS.

North Side.

TO RENT — 1ST FLAT, ONLY FEW FT. from one of Chicago's best sand beaches; 2 bedrms., living rm., sun parlor, dining rm., kitchen, and bath; on Gordon-ter., just south of Clarendon Beach; rent $62.50; good lease; furnished complete, including Chickering piano. Go to leading stores and price furniture, then come and see what you can get for $2,300 ready to live in. Ph. MISS [illegible]REDEEN for appointment today. Randolph 286.

FURNISHED

5 rm. apt.; modern; by private family, leaving city; small family only; references necessary; price $110 per month. Can be seen by appointment only. Phone MR. PENN, Calumet 7110.

TO RENT— —TO RENT
SEVEN ROOM APARTMENT.
Furnished complete, excepting linens. Excellent location, near Lincoln Park. Rental $300 per mo. Telephone for appointment.
QUINLAN & TYSON,
40 N. Dearborn-st. Cen. 227.

TO RENT—5 ROOM S. H. FLAT WITH FURniture except linen, near Howard-av.; $85 a month; worth $100; will sublease for 4 months from Dec. 10 to married couple without children. Address, with references, N 300, Tribune.

TO RENT—COUPLE WILL SHARE MOD. 5 rm. 2d apt. with mar. cple., 1 blk. Edgewater L sta., and 7th church, Christian Science. Sunny. 4724.

TO RENT—BEAUTIFUL 3 RM. COR. APT., s. w. cor. of Sheridan-rd. and Pratt-blvd.; furn. de luxe; immed. poss. See jan., 1205 Pratt-blvd., or Ph. Lake View 33. $150.

HOTEL SOMERSET.

Ready May 1; distinctively appointed apts. of a better type: Argyle-Sheridan. Frank. 770.

TO RENT—FURN. APT., 6 RMS., WELL and comp. furn.; grand piano, silver, linen; Buena Park; best trans.; Dec. 1 to May 1; adults only; refs. Wellington 8467.

TO RENT—FLOOR AND LOFTS.

TO RENT—59 W. LAKE-ST.; 2D, 3D, AND 4th floors, 20x170 ft.; will remodel with most attractive entrance on street. WM. G. CARLISLE, 180 N. Dearborn-st.

TO RENT — FLOORS; 18,000 SQ. FT.; switch; spur; frt. elev.; excellent light. J. P. STRICKLAND & CO. Harr. 8774.

WANTED—STORES, OFFICES, LOFTS.

WANTED — TO RENT—FURNISHED OFfice space by wholesale lumberman; prefer room in suite on West Side of loop, with arrangement for stenographer's desk in adjoining waiting room. Ph. Franklin 3929.

WANTED — TO RENT — RESPONSIBLE party desires a 2 room office suite in well located office building; will make year's lease; best of references. Address L 272, Tribune.

WANTED—TO RENT—USE OF DESK AND telephone; South La Salle-st. preferred. Address N 194, Tribune.

WANTED — TO RENT—USE OF DESK AND telephone in downtown office. Write R. ALGER, 507 Oakdale-av.

TO RENT—MFG. PROPERTY.

TO RENT—BEST LOCATION IN CHICAGO; 51,000 sq. ft. at 11 cts.; 9 car grade switch, 5,000 sq. ft. warehouse on site; adv. advantages worth the asking price; on car line facing N. W. R. R. suburban service, "L" and North Shore El., in rear of prop.; near ex. "L" sts.; transfer cor.; R. R. depot and freight depots. Traders Bldg. Material Co., 7625 N. Clark-st.

W. K. YOUNG & BRO.,

BANK FLOOR, MARQUETTE BLDG.
PHONE 4847 CENTRAL.
TO RENT—COMPLETE LIST, STORES, OFFICES, BLDGS., FLOORS, LOFTS, IN ALL SECTIONS OF THE CITY.

TO RENT—NEAR HALSTED AND 20TH-sts., fine manufacturing or whsing. bldg.; sprinkled; 84,000 sq. ft.; can furnish heat; make low rental; has 4 car switch.

REAL ESTATE FOR SALE.

CENTRAL.

FOR SALE—ONLY 50C—HALF VALUE. East of Halsted, north of 51st, on WABASH, C. & E. I., GRAND TRUNK, SANTA FE, WESTERN INDIANA, and MONON railroads, and I. c. l. service obtainable, over 600,000 sq. ft.; will divide.

EDWIN J. BOWES JR. & CO.,
Exclusive Agents.
111 W. Monroe-st. Randolph 5075.

FOR SALE—2522 MICHIGAN-AV., IN AUtomobile district, 50x178. R. M. BRADLEY, Edge. 4700.

APARTMENTS—SOUTH SIDE.

FOR SALE — 5644 S. ELIZABETH-ST., brick, 5-6, fur. ht., bath, gas, elect.; 5 yrs. old; A1; $2,250 cash; $6,700.

5537-39 Emerald-av., four 6 rm. flats on 50 ft. lot; bath, gas, etc.; good rents; $2,000 cash; $9,500.

4331 Langley-av. [colored], brick, two 10 rm. flats; steam; rents $45 per mo. each; $1,000 cash; $7,250.

5642 Normal-blvd., brick on stone; 6-6-6, fur. first; bath, gas, etc.; $2,000 cash, or part in vacant. $7,000.

447 Oakwood-blvd.—Don't pass this by; brick, 6-6, steam, bath, gas, elect.; all hardwood, tiled vestibule; good buy at $3,000 cash; $8,000.

J. McDONNELL SYSTEM, 3517 Archer-av.

Finest High Grade Modern 6 Flat,

by nonresident, at lowest bargain price on market. 7152-7154 Harvard-av., solid pressed brick, stone trim, 6 and 7 rooms; all oak trim and floors; paneled doors; electric lights; consols; sideboards; tile baths and vestibule; cement basement; steam and hot water plants; lot 50x125 ft. to alley. Price $18,000; old rents $42.50 a flat. McCLUN, 217 W. 63d-st. Phone Went. 1845.

FOR SALE OR EXCHANGE—FOR SIX FLAT bldg., 67th and Calumet-av., 6 room brick cottage; hardwood trim; electric lights; furnace heat; clear.

REAL ESTATE FOR SALE.

APARTMENTS—NORTH SIDE.

FOR SALE—WE HAVE A FLAT BUILDING containing 30 flats, 6 rooms, gross rents $15,000; all rented; old building but in fair condition; good transportation; near Lincoln Park [south end]; clear; which we wish to trade for larger improved property in Chicago, assuming mortgage or putting in cash or other property. What have you to offer? Address H K 538, Tribune.

FOR SALE — 6 FLAT, WILSON-AV. DIStrict, east of El. Run as apartment hotel. 12 baths; income $8,448. Expense $2,240; mtg. $10,000; price $30,000, which includes all furniture; $10,000 cash will handle. Owner leaving city next Monday. Absolutely going to sell this week. See Gerfen. WHITESIDE & WENTWORTH, 1056 Wilson.

FOR SALE—MUST BE SOLD WITHIN THE next 10 days, 3 story brick bldg. Modern in every particular; containing three 5 room apts with sun parlors. Lot 33x125 ft. Total rental approximately $1,980 per annum. $3,000 down will handle deal. Bargain. JOHN B. DeVONEY & CO., 133 W. Washington-st.

FOR SALE — 1257 N. LINCOLN-ST., 3 story brick, 3-6 room apartments; stove heat; 60x110; must sell to close estate. Make offer.

HATTERMAN & GLANZ,
1110 Milwaukee-av. Monroe 4840.

FOR SALE — SWELL CORNER 18 FLAT, 1 block from Wilson-av., where values are rapidly advancing. Old price $55,000. Old rent $7,400. New price, $46,500. New rent $8,580. Best buy on the North Side. Call, write, or phone. ARTHUR KRUGGEL & CO., 140 N. Dearb'n.

FOR SALE—2 FLAT; IMMEDIATE POSsession 1 flat; stone front, 5-6 rms., elec lt. oak floors and finish, laundry gas ranges; price $7,750; terms. Call Sunday afternoon 2 to 5 p. m. at bldg., 1247 Foster-av., or phone FULTON, Main 1865 or Edgewater 4287.

FOR SALE—THREE FLATS, BRICK, 5, 6, and 6 rooms; oak trim and floors, furnace and stove heat. Fine location, convenient to N. W. "L." Rent $82.50. Price $8,500. Worth $10,000. BROOMELL BROTHERS, 111 W. Washington.

FOR SALE — EXQUISITE 6 APT., KENmore-av., Edgewater; 6 rms., 2 baths, sun par.; beautiful finish and layout; 5 car heated garage; rent, $6,600; price, $42,000. COCHRAN & McCLUER, 1125 BRYN MAWR.

FOR SALE—30 APT. BLDG., ABOUT 200 ft. from lake, Rogers Pk. Price $116,000. Don't answer unless you have cash and mean business. No attention to brokers. Owner's sacrifice. Address H L 285, Tribune.

FOR SALE—24 APT. BLDG., NEW AND modern; 100 ft. lot; 4 and 5 rooms; sun porches; rental $11,970; mtg. $37,500. Price $75,000. Want cash offer. Address H T 196, Tribune.

FOR SALE—TWO STORY FRAME ON Greenview-av., nr. Irving Park-blvd., 5-6 rms., stove heat, lot 26x165, electric; rental $636; garage; price smashed to $5,250 for quick sale. Address X E 298, Tribune.

FOR SALE — $500 CASH, BAL. TO SUIT, buys frame 2 flat, 6 and 6 rooms, stove heat; Addison, near Lincoln; can give possession one flat in 30 days. Phone Wellington 5129, evenings, and Sunday or Thursday.

FOR SALE—MUST SACRIFICE 2 FLAT FR. stucco, cottage rear; rents $900; nr. Winnemac Pk. and Robey "L"; mtge. $2,500. $5,250, or best offer; easy terms. Majestic 8926.

FOR SALE—HIGH GRADE 6 APT. BLDG., of Sheridan, n. of Ainslie; sun par., sc. pches., 2 baths; present rent $7,158; price $55,000, half cash. Address H L 270, Tribune.

FOR SALE — 6 APT., EDGEWATER, 4-5 rms., sun par., each; rent low, $3,200; price, $30,000; May leases; 2 blks. to L sta. COCHRAN & McCLUER, 1125 Bryn Mawr-av.

FOR SALE—BARGAIN, WIDOW LEAVING city, 3 flat, mod., steam; Edgewater; 7 rms.; only $12,500; easy terms; worth $15,000. Address J P 111, Tribune.

APARTMENTS—N. W. SIDE.

FOR SALE—A FAIR OFFER WILL TAKE cor. 12 apt., 4-5-6 rms. and sun parlors each; beautiful layout and finish; 1 blk. to L and surf. transp.; old rents $6,600. New leases; must sell. Address H L 284, Tribune.

FOR SALE—OR EXCH.—FINE MODERN 8 flat on N. W. Side; stove and furnace heat; rental $2,400. Mtge. $12,000. What have you for this $12,000 equity? Address X E 303, Tribune.

FOR SALE—MODERN 2 FLAT BRICK, 4-4 rms., furn. heat; almost new; good trans.; $5,900. PADDEN BROS., 3309 N. Crawford, cor. Milw.

FOR SALE — NEW 2 FLAT BLDGS., 4946-50 School-st.; $1,500 down, $25 mo. and int. Fred O. Bauhwitz, 3200 N. Cicero-av. Kildare 965-3313.

FOR SALE—NEARLY NEW BRICK 2 FLAT, 5-6 rms.; separate htg. plants; garage. This is a bargain. PADDEN BROS., 3309 N. Crawford, cor. Milw.

FOR SALE—ALBANY PK. 2 APT., STEAM ht., nr. Kimball "L" sta.; sun porches; price $9,500. Possession 30 days; $2,000 cash required. Address E O 581, Tribune.

FOR SALE—HIGH GRADE ALBANY PK. 3 apt., nr. Kimball L sta.; lot 30x125; price $16,000. Address E O 579, Tribune.

FOR SALE—SACRIFICE; 2 FLAT FRAME; 4-4 rms.; immediate possession; price $3,650; only $500 down. 4831 N. Oakley-av.

APARTMENTS—WEST SIDE.

FOR SALE—

A BANG-UP A1
30 APARTMENT BUILDING.

RENTALS, $15,000
PRICE, $90,000

IN CHOICE PART OF AUSTIN.
[illegible]
JACKSON BROTHERS, TACOMA BUILDING.

BUSINESS PROPERTY—SOUTH.

WOODLAWN.

[illegible]

63D-ST. BUSINESS LOTS

[illegible]

BUSINESS PROPERTY—NORTH.

[illegible]

BUSINESS PROPERTY—N. W.

[illegible]

BUSINESS PROPERTY—WEST.

[illegible]

HOUSES—SOUTH SIDE.

LOOK—SOMETHING NEW.

[illegible]

REAL ESTATE FOR SALE.

HOUSES—SOUTH SIDE.

South Shore Bungalows

Do you want to live in a high grade residential district composed entirely of homes where there are no factories, on a paved street near street car and steam lines, close to the parks and beaches, convenient to a school and churches, where your neighbors are of a very desirable type and take great pride in their homes? Such is the South Shore district. I have several high grade bungalows to sell on Clyde and Merrill-avs., at 76th-st., with ideal surroundings, in the heart of the South Shore district. Terms.

JAS. J. LOUGHLIN, BUILDER
7531 COTTAGE GROVE-AV. MIDWAY 167.

FOR SALE—COTTAGES AND bungalows, $100, $200, to $1,000 down, bal. like rent.
FREDK. H. FROEMKE & CO.,
1709 W. 59th-st.
Prospect 4133.

FOR SALE—$4,000, EASY TERMS, BUYS modern 8 ROOM FRAME HOUSE, hardwood floors, electric light, newly painted, excellent repair, 33 foot lot, on good residence street in Hyde Park near I. C. and U. of C.
JOHN A. CARROLL & BRO.,
1533 E. 63d-st. Hyde Pk. 440.

FOR SALE—OWN YOUR OWN HOME. "Own your own home" should be the slogan of every married couple. Your home is your castle. No home, no castle. Let me show you how, by a few hours of your spare time, to put you on the right road. Remember, there will be another big increase in rent next spring. Let me show you how to "beat the game." Address B C 130, Tribune.

POSSESSION IN 90 DAYS.

Substantial 10 room frame house at 1306 E. 72d-pl.; furnace heat; excellent condition; lot 50x125 ft.; price $5,500; terms to reliable party.
J. H. McCORTNER & CO.,
Phone Main 1010. 133 W. Washington-st.

Real Bargain—Brick Cottage,

7247 Rhodes-av., 8 room; steam heat, electric light, hardwood finish; 30 ft. lot; lot of light and sunshine; $4,950; $2,000 cash, balance like rent. Owner on premises.
FOX, DUGGAN & CO.,
7114 Cottage Grove-av. Stewart 41.

FOR SALE—NEW 5-6 ROOM BRICK BUNgalows on Paxton-av., between 78th and 79th-sts., only $750 down, balance $50 per mo., which includes interest and principal; hot water heat, oak and mahogany woodwork; sun parlors and sleeping porch. C. MILLER, Owner, 7655 Merrill-av.

POSSESSION MAY 1ST.

8 rms., hdwd. floors, elec. lights; 25 ft. lot; detached, 4348 Berkeley-av.; $4,000; terms.
SCHENDORF & BOENICKE, 947 E. 47th-st.

ON E. 54TH-ST.

8 rm. brick and stone; h. w. heat, elect. light, hardwood floors; 2 brick garages; lot 150 feet deep. Price, $6,500. Address H L 279, Tribune.

FOR SALE — BARGAIN—4423 BERKELEY-av., stone front, 12 rooms; hot water heat; electric lights, oak floors; price, $4,250; terms $1,000 cash balance like rent.
HOBBS & GRUBB, 105 E. 31st-st.

FOR SALE—6 RM. MODERN BUNGALOW; large living rm., with sun parlor, beautiful fireplace, beautiful dining, 3 bedrms.; white enamel and mahogany; hot water ht. 6103 S. Sacramento-av. Ph. Garfield 5618.

FOR SALE — 5 RM. BRICK BUNGALOW; extra large living rm. and sun parlor, brick fireplace and bookcases, dining rm. in rear; massive buffet; h. w. heat. 7440 Oglesby-av. Ph. So. Chicago 2218.

FOR SALE—7 ROOM FRAME HOUSE. GOOD condition; near I. C. and Midway; poss. May 1; price $4,500. Address D F 418, Tribune.

HOUSES—SOUTHWEST SIDE.

FOR SALE—BY OWNER; HIGH CLASS 8 rm. brick residence; in Chicago Lawn; 2 car garage; concrete driveway; hot water heat. Call Drover 1042 or Prospect 8585.

FOR SALE—NEW 5 ROOM BUNGALOW, just completed, s. h., 6410 S. Albany-av.; price $6,700; terms to suit. HERMAN WOLLNER & SONS, 3362 S. Halsted-st.

FOR SALE — $50 CASH, BALANCE $10 monthly, buys beautiful ¼ and ½ acre chicken farm; new bldgs.; 7c fare. 155 N. Clark-st., Room 1620.

HOUSES—NORTH SIDE.

BUNGALOWS of the BETTER CLASS

OCCUPANCY DECEMBER 1.

Take advantage of the old prices. New bids indicate advance of over $1,000 per building. Our prices increase Dec. 1 on all unsold buildings. We offer at present 5 and 6 room brick bungalows, some with sun parlors and others with open porches. All have hot water heat. The living rooms and bedrooms entirely separate; all rooms are large and comfortable. We have spared no expense in their finish and [illegible]

K. R. BEAK & CO.
10 S. La Salle-st. 2218 Winnemac-av.
Franklin 3210. Ravenswood 3446.

READ THIS.

[illegible]

HOUSES—NORTHWEST SIDE.

[illegible]

DO YOU WANT

[illegible]

SNAP.

[illegible]

$100 CASH.

[illegible]

REAL ESTATE FOR SALE.

HOUSES—NORTHWEST SIDE.

READY FOR INSPECTION.

A limited number of a total of 54 high grade residences.
Every modern convenience. No two alike.
Five rooms each; also a few six rooms; some with sun parlors, some with sleeping porches, extra clothes closets, alcoves, large attic and basement storage space.
Large lots, 34x125.
THESE BUILDINGS MUST BE SEEN TO BE APPRECIATED.
Corner Addison-st. and Kimball-av., 3 blocks west of Kedzie-av.

Remarkable Transportation.

Within 4 blocks of 5 street car lines.
2 blocks to C. & N. W. Park View station—13 minutes to the loop. Fare 7½ cents.
Price, $6,500 to $7,500. Easy payments. Cheaper than rent.
Office on premises. Open every day, including Sundays.
Call, write, or phone today.

ROBERT MORRIS HEPNER,
3601 Bernard-st., cor. Addison. Irving 762.

HOUSES BY SPRING.

Will complete limited number of 5 and 6 room bungalows and small apartment buildings by spring. High class Ravenswood "home" section. Elev. transp. Make reservations now. Can be bought on payment basis. For further particulars address G B 147, Tribune.

SPECIAL ATTENTION, RENT PAYERS.

Are you still paying rent? I have $75,000 to invest in buildings. I have the lots to build on in the best residential district on the North Side. Small payment down will give you a start. Balance like rent. Remember that rent will be still higher next spring. If you are ready to start now write for particulars. I will start building and have your home ready for spring.
A. WHITE,
3209 Cortez-st., or
Phone after 7 p. m.,
Spaulding 1035.

THINK THIS OVER.

For Sale—We are placing on the market an exceptional property in Ravenswood; elevated transp.; highly restricted; will promise your home on easy payment plan. There are only a limited number of these exceptional home sites available. You will need to act quickly to secure one. For full particulars about our plan address G B 135, Tribune.

Modern Brick Bungalows.

5 rooms, sun parlor, sleeping porch, furnace heat; lot 30x125; south of Lawrence-av., near Lowell; ready for occupancy; $1,000 down, bal. monthly. CHAS. A. SITEK, 4332 Elston-av. Phone Irving 3306.

RARE SACRIFICE.

5144 Patterson-av., 5 rms., modern, stove heat, concrete foundation, lot 36x125; price $3,850, $500 down.
OLIVER L. WATSON,
5600 Irving Park-blvd.

FOR SALE—BARGAIN, NEW 5 RM. BRICK
MODERN BUNGALOW.
Oak trim, tile bath, furnace heat. 5105 Ainslie-av., 2 blks. north of Lawrence-av.; good terms; good transportation. Phone Armitage 7467. Owner. Occupation at once.

INDEPENDENCE PARK.

FOR SALE—
NEW BRICK 8 rm. res., strictly modern. Continuous oak trim throughout; h. w. ht.; lot 50x125; ready Dec. 1; price $8,250.
W. J. LARSEN & CO., 3310 Milwaukee.

FOR SALE—5 RM. AND SUN PARLOR; mod.; furn. heated bungalow, in Mayfair on corner lot, 35x125; street paved and paid; rear porch, screened, ice box, gas stove, garage with side drive; immed. poss.; near good trans.; price $7,500; $2,500 cash required. Address J P 260, Tribune.

FOR SALE—BEAUTIFUL STUCCO BUNGAlow in Albany Pk district; 6 large rms., sun parlor and 2 baths; mahogany and oak throughout; bedrms., size 12½x15 and 11x16 ft.; strictly up to date; mtg., $3,000; owner leaving city. Price, $7,200. Address J S 480, Tribune.

HOUSES—WEST SIDE.

OWN YOUR OWN HOME.

"Own Your Own Home" should be the slogan of every married couple. Your home is your castle. No home, no castle. Let me show you how, by a few hours of your spare time, to put you on the right road. Remember there will be another big increase in rent next spring. Let me show you how to "beat the game." Address B C 129, Tribune.

FOR SALE—1740 W. ADAMS, 12 ROOM brick res.; elec., furn. ht.; pr. $5,000; immediate possession. W. E. MEYERS, 79 W. Monroe-st.

VACANT—SOUTH SIDE.

FOR SALE—FINAL FALL SALE OF CHOICE VACANT BUILDING LOTS.
To insure an immediate sale, we are offering these desirable properties at greatly reduced prices

FOR ONE WEEK ONLY.

Calumet-av., bet. 74th and 75th, 50x160	$1,385
Praire-av., near 74th-st., 30x160	735
Prairie-av., near 74th-st., 33x160	790
Prairie-av., cor. 74th, 68x160	1,790
Prairie-av., s. w. cor. 76th, 50x160	1,250
Indiana-av., near 74th-st., 33x160	1,090
Michigan-av., near 75th-st., 33x160	690
Wabash-av., cor. 74th, 98x160	2,350
76th-st., near Lafayette, 40 ft. frontage	590

EASY PAYMENTS—SEE THEM TODAY.
A. EUGENE GROSSMANN & CO.,
1029 1st Natl. Bank Bldg. 7500 S. State-st.

¼ Ace Lot, with City Water and Walks In and Paid For.

3 blocks from 63d-st. car line; will sacrifice for $390. Terms $50 down and $5 per month. G. C. ELMORE, 106 N. La Salle-st. Main 2043.

FOR SALE—43D-ST., NEAR COTTAGE Grove-av., 45x150, paying improvements; fine location for garage, machine shop or manufacturing.
CHESHIRE & SHOTWELL, 4304 Cottage Gr.

VACANT—SOUTHWEST SIDE.

FOR SALE—WILL SELL MY 52 FT. X 125 ft. corner, one block from 26th-st. car line, near Western Electric; if sold within the next ten days, price $400, on terms of $75 down and $5 per month; this is the biggest bargain in Chicago. S. A. OWEN, 106 N. La Salle-st. Main 2043.

FOR SALE—HERE'S A SNAP; 95X125 FT., 61st-ct., 200 ft. s. of 26th-st.; st. paved and paid; guarantee policy; worth $2,250; price only $1,250 if sold at once. Call Edgewater 4287 Sunday, or see H. O. STONE & CO., 111 W. WASHINGTON-ST.

VACANT—NORTH SIDE.

Cor. WILSON-av. AND LINCOLN

121X157 FEET.
MUST SELL IN 2 WEEKS.

One of the best growing corners on the North Side, adjoining a quarter of a million dollar theater. Cook County Real Estate Board values this property at $300 per front ft. We will consider any reasonable offer.

WILSON REALTY CO.,
4600 Lincoln-av. Sunny. 4902.

FOR SALE — 50X400, FACING 2 STREETS; A1 location for garage, storage, or high grade mfg.; near Clark and Diversey-pkwy.; price, $16,000. Address H M 149, Tribune.

FOR SALE—CHOICE 33 FT. RESIDENCE lot, east front, on Rockwell-st., in Rogers Park; $35 per ft.; ideal location; will make terms. Address J T 86, Tribune.

FOR SALE—LOTS, MFG. SITES, ACRES. Describe your wants in sending for list. OGDEN, SHELDON & CO., 192 N. Clark-st.

FOR SALE—CHOICE 60 FT. BUILDING LOT near Howard "L" exp. sta. and lake; $60 per ft. Address H L 273, Tribune.

FOR SALE — WILL SACRIFICE FOR cash 30 ft. lot near Howard L; price $1,600. Address M 276, Tribune.

FOR SALE—$695; N. EDGE., 33 FT.; COST $995. Rog. Pk., 50 ft., $995; worth $1,545. Main 889.

FOR SALE — BIRCHWOOD COR., 100X150; ripe for 24 flats. Address H 236, Tribune.

FOR SALE — ROGERS PARK VACANT. $35 ft. up. S. R. TOUHY, 7367 N. Clark.

VACANT—NORTHWEST SIDE.

FOR SALE — LOT IN 4900 BLK., BERNARD st., 45x125; reasonable. P. P. FLAHERTY, Phone L. V. 7964.

REAL ESTATE FOR SALE.

VACANT—NORTHWEST SIDE.

THE CORNER
OF
STATE AND MADISON
SOLD FOR
$2,500.

But a great many people would not buy it, for they had no foresight.
We have a vacant corner on Milwaukee-av. that is a wonderful buy. Some one with foresight who wants a safe investment that will make you independent will get a lifetime opportunity if they answer this ad.
RIGHT NOW.
ATTRACTIVE TERMS.
WILLIAM ZELOSKY COMPANY.
Established 25 Years.
3553 N. Western-av.
Lake View 8024.

INVESTORS.

$1,300 will handle best future transfer corner Northwest Side.

3 residence lots, ripe for building, built up, restricted neighborhood. $100 cash will handle; balance easy. Investigate these snaps. Address B C 126, Tribune.

265X180 FT. WITH CITY WATER IN AND PAID FOR

In a new and rapidly growing neighborhood: 20 new bungalows now being built; fine transportation on the Chicago and Northwestern Railroad, only 35 minutes from loop; land high and dry; fine black soil; adjoining Forest Preserve; only 10 minutes' walk from station; price $1,650; will finance building on very easy terms. Address X H 130, Tribune.

120X265.

Why pay $900 for a city lot when you can buy 120x265 for $1,100 with city water, and sidewalks right up to the property, and better transportation, a cleaner place to live and only 35 minutes from the loop on the Chicago and Northwestern Railroad, 10 minutes' walk from station in a town of 4,000 people, with beautiful school, churches, etc. Will build to suit purchaser on easy terms. L. H. LAHON, 106 N. La Salle-st. Main 2043.

RAVENSWOOD VACANT.

For Sale—Choice lot, 37½x125, in Albany Park; near Elevated and Lawrence-av. surface. $1,500. 4940 N. Ridgeway-av., apt. 3. Ph. Mont. 3800.

FOR SALE—I WILL SACRIFICE MY UNPAID contract on purchase of lot on Montrose near Melvina. Contract price $795. My equity $550. This must be taken at once. Want quick action. Address H L 274, Tribune.

FOR SALE — DANDY HIGH LOT, 100X125, 73d-av. nr. Belmont. Owner leaving city. Call on Fred. Rechberger on adjoining lot, 2956 N. 73d-av. for details. A. G. RAITHEL. Diversey 2312.

FOR SALE—BUILDERS, ATTENT. SPLD. bldg. lots; paved street; live dist.; nr. North-av.; 2d mtge. pay't. DIRKS, 1166 Diversey-av. Lake View 790.

VACANT—WEST SIDE.

FOR SALE—4 CHOICE RESIDENCE LOTS, one block from Marquette Park; $240; will make terms to right party. W. B. O. ARMSTRONG, 17 N. La Salle-st.

REAL ESTATE—MFG. PROPERTY.

FOR SALE OR LEASE—
New Warehouse or Factory.
PRIVATE BELT SWITCH TRACK.
6 CAR SETTING.
50,000 SQ. FT. SPACE.
ONE STORY BLDG.
ALL DAYLIGHT.
CONCRETE CAR LEVEL FLOORS.
CARRY ANY LOAD.
GOOD TRANSPORTATION AND LABOR.
BOWES REALTY CO.,
CONWAY BLDG. MAIN 2181.

FOR SALE—IDEAL FACTORY SITE WITH 150 h. p. water power, already for use. You can build a building on old foundation; very reasonable. We were offered alone for improvement $75,000. A rare opportunity for a growing concern to secure property and additional capital through a loan. Will sell reasonable for cash or good security. Address owner, W. P. S. Co., 3228 W. Fillmore. Ph. Garfield 100.

FOR SALE — CHOICE MANUFACTURING site, Northeast corner Diversey and Oakley, 225 ft. on Diversey and 125 ft. on Oakley; 1 block Western-Elston car lines; fine labor market; price only $12,000. FREDERICK A. COOPER & CO., Exclusive Agents, 702 Rector Bldg. Randolph 4200.

FOR SALE—ENTIRE BLOCK, FRONTING south, on Monroe-st., from Green-st. to Peoria-st.; 250x95, with substantial brick building covering east half. We can deliver this at $5.00 per square foot.
WALTERSDORF & CO.,
40 N. Dearborn-st.

FOR SALE—DOUBLE CORNER INDUSTRIAL property; 3 street frontages; 60x100; south of Division-st. and east of the L sta. Ripe for a six story industrial bldg. Price $15,000. This price will be doubled when Ogden-av. is extended to Lincoln Park. Address X E 300, Tribune.

FOR SALE — 2½ ACRES, SUITABLE FOR mfg. plant, within 50 ft. of N. Y. Cent. R. R., direct route to New York; 50 miles south of Chicago; 100 ft. from freight depot; water and sewerage. KURRASCH, 301 W. 47th. Yards 647.

FOR SALE—OR BUILD TO SUIT—FACTORY vacant, N. W. Side, 375x143; 3 st. frontages and alley; in center of most thickly pop. labor dist.; ideal location for clothing, shoes, or textile mfg.; good trans.; close to team track. J. J. HARRINGTON & CO., Cent. 2874.

FOR SALE—CHOICE MANUFACTURING sites on S. W. Side; 200,000 sq. ft., Chgo. Junction, at $1.25; 70,000 sq. ft., Chgo. Junction, at 75c; 300,000 sq. ft., Grand Trunk, at 25c. RADULIC, 4633 S. Ashland.

FOR SALE—70,000 SQUARE FEET FLOOR space; good floor loads; high ceilings; elevators; light four sides.
J. H. VAN VLISSINGEN & CO.,
30 S. La Salle-st. Randolph 4042.

FOR SALE—WOODWORKING PLANTS, MAchine shops, fdries., brass, gray iron and malleable iron, and factories, suitable for other business, in many localities. Industrial Locating Co., 1206 Tribune Bldg.

FOR SALE—BANK WILL HAVE AVAILable soon mod. mfg. bldg., 10 min. to loop; large lot; elec. elevator; property worth $60,000; ½ buys it; $10,000 down and balance like rent. Address H L 119, Tribune.

FOR SALE — FACTORY SITE. GROUND level; Belt Railway switch, on street car line and 26 minutes from loop by elevated. Owner, Room 915, 30 N. La Salle-st.

FOR SALE—OR RENT—NEW CORNER ONE story building, 50x100; heat plant; truss roof.
HART & WHETSTON. Frank. 1186.

FOR SALE — 138,764 SQ. FT. AT 5C SQ. ft.; 550 ft. on Belt R. R.; also 3 street frontages; special bargain this month. Address J T 462, Tribune.

FOR SALE — OR RENT—LA SALLE-ST., betw. Harrison and Polk, 50x100; will build on reasonable terms for desirable tenant.
NEWTON C. FARR. Cent. 2485.

FOR SALE—20 ACRES AT 121ST AND TORrence-av., on track, $700 per acre for quick sale. [L.] W. A. BOND & CO., 25 N. Dearborn-st.

FOR SALE — 5 STORY FACTORY BLDG.; elevator; $15,000; snap.
MARKS & CO., 848 W. Madison-st.

FOR SALE—1819 INDIANA-AV., LOT 34X177 and large brick house, $17,000. [L.] W. A. BOND & CO., 25 N. Dearborn-st.

FOR SALE—4 STORY BRICK BLDG., 30,000 sq. ft., suit. mfg. or storage; Englewood. Address H Y 448, Tribune.

FOR SALE—60 ACRES ON 2 BELT R. R.'S, 12 miles N. W. of Loop; $550 per acre. E. FRANKLIN, 69 Washington. Cent. 1859.

FOR SALE — MFG. SITES AND BLDGS., with switch and docks, all parts of city. CALLISTUS S. ENNIS & CO., 79 W. Monroe.

FOR SALE—15,000 FT. VAC., B. & O. C. T. surf. switch; cheap.
J. P. STRICKLAND & CO. Harr. 8774.

FOR SALE—SNAP, $3,700, BRK. CHURCH and 6 r. for mf. 2145 Lexington. West 1631.

REAL ESTATE—OAK PK., AUSTIN.

FOR SALE—AUSTIN—2 APT., 6-7 LARGE rms.; oak trim and flrs.; mod. throughout; 2 fur.; bet. Chicago-av. and L. Price $7,500. Poss. 2d flat.
William D. Murdock & Co.,
5524 W. Chicago-av. Austin 1331.

FOR SALE—OAK PARK MODERN 8 RMS. cor. residence; hot water heat; oak trim and floors; shower, electric fixtures, laundry; 2 blks. to Oak Park-av. "L" sta. Price to Dec. 1 only $6,750, one-third cash. Phone Edgewater 4287, or see H. O. STONE & CO., 111 W. WASH.-ST.

FOR SALE—2 FLAT BRICK OF 6-7 ROOMS, fur. heat; gas and elec.; lot 36x150; price $7,250; $2,000 cash.
J. F. KELLY,
318 N. Cicero-av. Austin 411.

FOR SALE—508 AND 510 N. HUMPHREYS-av., a dandy 4 flat bldg.; steam heat; only $13,500; easy terms.
PLOTKE & GROSBY,
2519 N. Clark-st. Diversey 5568 & 9.

FOR SALE — 6 FLAT CORN. BLDG., 71 FT.; space for 4 more flats; furnace heat; $12,750; deliver clear; rental $1,620; no heat to supply; can increase $2,200 yearly in May, 1920. Address J T 463, Tribune.

FOR SALE—BARGAIN; WELL BUILT house; needs some repairs; corner 110x178; 3 baths and shower; Yaryan heat; 5 car garage; $16,000. W. GRISWOLD, Oak Park 164.

FOR SALE — MODERN 6 FLAT BRICK choice cor.; all large 4 rm. apts.; oak interior; well rented; nr. best trans.; will sacrifice for $16,000; easy terms. Ph. Austin 541.

FOR SALE—TWO STORY FRAME ON LEAMington-av., near Chicago-av., in Austin; 7-7 rms.; steam, electric, double garage; lot 50x125; rental $1,000. Will sacrifice for $6,650. Terms. Address X E 302, Tribune.

FOR SALE—NORTH OAK PARK RES., 8 rms., 4 b. rms., finished in white enamel; furnace; near Oak Pk. L; poss. May, 1920; only $5,800; $2,000 cash.
O'CONNOR BROS., 5920 W. Madison. Aus. 384.

FOR SALE—OAK PARK, 6 R., MODERN, hot water heated house and garage, opposite park; 1½ blocks from "L"; good trans.; $5,400. Owner on premises, 1019 S. East-av., Oak Park. Phone 5480.

FOR SALE—NEW ELASTIC STUCCO RESIdence, 6 large, light rooms; ready to occupy; we have other bargains. WILLIAM LAWRENCE, 5959 Division-st. Austin 5104.

FOR SALE—OAK PARK, 6 ROOM HOME; good location; close to Columbus Park and elevated; immediate possession; $6,000. Address G A 106, Tribune.

FOR SALE—NEW HIGH GRADE 6 APTS., garage, 4938-40 Jackson-blvd. Builder on premises. Kedzie 5104.

REAL ESTATE—OAK PK., AUSTIN.

FOR SALE.

Near Columbus park; 5 and 6 rm. brick 2 flat; 2 h. w. heating plants; nearly new bldg.; $9,000; $3,000 cash required.

The best brick residence in Austin near the O. P. L; 6 large rooms and large sun parlor; hot water heat; garage. This extraordinary home only $9,250; $4,000 cash.

Fine stucco house near Chicago-av.; 6 large rooms; h. w. heat; 3 years old; fireplace, sleeping porch; $7,500; $2,500 cash required.

Your last chance to get a new 5 r. brick bungalow at last year's prices; furnace heat; possession now; $5,500; $500 cash, $40 per mo.

V. M. HUNTINGTON & CO.,
5617 W. Madison-st. Austin 50.

FOR SALE — ATTRACTIVE SOUTH OAK Park 7 rm. home, just south of Jackson-blvd. East front. LARGE LIVING RM. ACROSS FRONT. Mahogany trim. Brick fireplace. FRENCH DOORS to beautiful old ivory trim, high paneled dining rm. French doors to sunny BREAKFAST RM. Convenient kitchen and 2 pantries. WHITE ENAMEL WALLS AND TRIM. Open stairway to 4 sunny chambers and EXTRA LARGE TILE BATH with storage closet. A1 plumbing [extra servants' rm., 3d floor]. ALL NEW DECORATIONS THROUGHOUT. Extra basement toilet. HOT WATER HEAT. Extra size lot, 55x125 ft., with large trees, shrubs, vines, etc. GARAGE TO MATCH HOUSE. Immediate possession. Price $9,750.
W. H. WRIGHT & CO.,
OAK PARK OFFICE—836 S. OAK PARK-AV.
Ph. Oak Park 5755 or 5766.

FOR SALE—ELABORATE STUCCO BUNGAlow, excellent location north of Jackson-blvd. on 50 ft. lot. 6 large rooms and tile bath; brick fireplace; beautiful buffet; glazed rear porch; hot water heat. Bldg. constructed on concrete foundation and steel beams and pillars. This is your opportunity to secure a well built home for little money. Price $7,000.
T. A. HOLM & CO.,
Home-av. and Harrison-st. Ph. Oak Pk. 905. Met. L. Garf. Pk. branch, to Home-av. Sta.

FOR SALE—IMMEDIATE POSSESSION. Owner leaving city. Attractive 5 rm. STUCCO BUNGALOW on EXTRA LARGE LOT. 50x186 ft. Spacious porches. All light, sunny rms. 2 chambers. Cedar chest in closet. LARGE BATH. Electric switch from kitchen to 1 CAR GARAGE WITH CEMENT DRIVE TO ST. Price $6,200. Requires $1,200 cash.
W. H. WRIGHT & CO.,
AUSTIN-CHICAGO OFFICE, 5613 W. LAKE.
Ph. Austin 683 or 684. Oak Pk. 833.

FOR SALE—NEARLY NEW BRICK 2 FLAT; ideal bungalow plan, 5 and 5 rooms, French doors to sun parlor, off large living room, door height; paneled dining room; 2 large bedrooms, with bath off private hall; side entrance; 2 hot water heating plants; steel construction; central Austin location, near L and steam transportation. Price $8,750; only $3,000 cash required.
LEWIS, SHEAHAN & CO.,
5312 Chicago-av. Austin 681.

FOR SALE—3 OF THE BEST BUYS IN AUStin.
6 rm. house, 2 blks. to Lake-st., good condition, fine location; lot 32x150; street paved; price $3,250.
Also double house, 5 rms. each, rent $20 each; buy this snap for $3,000 and have an income of $20 per mo., besides your own rent free.
Also 8 rm. residence, 43 N. Lockwood-av.; poss. 90 days; $7,500. Terms.
PRAY & SONS, 426 N. Parkside-av.
Austin 1601.

FOR SALE—VERY ATTRACTIVE OAK Park home, bet. LAKE and WASH.-BLVD.; real fireplace; large oak dining room; massive arched buffet; conv. kitchen; 7 pantry, 3 large, airy bedrooms; tile bath; Tiffany elec. fix.; excellent heating system. Price $8,500; $2,000 cash required. Don't overlook this bargain.
F. C. PILGRIM & CO.,
5637 W. Lake-st. Austin 1680.

FOR SALE — MUST SACRIFICE ALMOST NEW STUCCO BUNGALOW. 5 large, LIGHT ROOMS, 2 BEDROOMS. FIREPLACE AND BUFFET. Tile bath. Furnace heat. GOOD CHICKEN HOUSE AND RUN in rear. Lot 37x125. Price $6,350.
F. A. HILL & CO.,
5638 W. Lake-st. Austin 131. Oak Park 133.

FOR SALE — OAK PARK BUNGALOW; 5 rooms, oak trim, front and back porches screened, furnace; $4,850; $1,250 cash, bal. monthly.
J. M. FERON,
509 Harrison-st. Oak Park 6257.
Garfield "L" to Gunderson sta.

REAL ESTATE—SUB'N—SOUTH.

FOR SALE—BEAUTIFUL 7 ROOM STUCCO residence; oak and mahogany trimmed; furnace heat; garage; chicken coop; price $7,000. 10917 Hermosa-av., Morgan Park. Beverly 778.

FOR SALE—9720 PROSPECT-AV., 8 RM. modern house; steam heat; 2 baths; lavatory first floor; sun porch; excellent condition; lot 100x180 ft.; garage; $10,500. J. WM. HOWARD & CO., 10 S. La Salle.

REAL ESTATE—SUB'N—NORTH.

FOR SALE — WILMETTE, N. EVANSTON, Winnetka homes and vacant. Don't buy until you see our list; none equal. Save your money.

8 r. stucco, near park, only	$4,500
5 r. bungalow and garage, 30 days	$5,300
6 r. bungalow, hot w. ht., firepl.	$7,500
8 r., new, w. ht., deep lot	$13,500
8 r. brick, slp., sun. pch., wooded lot	$20,000
9 r. Colonial—Oh, it's a dream, brk.	$25,000
12 r. brk., slp., sun, liv. pch., lrg. lot	$30,000

Vacant, they can't beat us. Come, see. Office near C. N. W. Depot or office near end L, Wilmette. PAUL SCHROEDER & CO.

FOR SALE—NORTH SHORE PROPERTY—We make a specialty of property in Evanston, Wilmette, Kenilworth, Winnetka, Hubbard Woods, Glencoe, Ravinia, and Highland Park; 25 years of active business and residence on the North Shore enables us to give reliable and dependable service and advice. We are the oldest and largest firm operating in this territory. Branch office at Wilmette, "End of L," Kenilworth, Winnetka, and Glencoe.
McGUIRE & ORR, 69 W. Washington-st.

FOR SALE—WILMETTE—GRAB OR LOSE.

6 r. frame, good loc., barn, 50 ft.	$3,200
New and nr. new 6-7 r. bung.	$6,600 to 7,600
6-7 r. mod. homes, E. Side	$5,800 6,500
8 r. frame, Forest, east, 120 ft., cor.	12,000
8 r. stucco, oak fin., lg. sun room	6,850
8 r., mod., sun r., gar., 100x200, lake	15,000

L. P. Sykes, 825 Lake-av. Phone 965-R.
WHITESIDE & WENTWORTH, 8 S. Dearb'n.

IT MUST BE SOLD.

1032 Maple-st., Evanston, 8 rm. hse., mod. throughout, big 50 ft. lot, lge. garage for 2 cars. Mammouth trees, shrubs, etc., 3 blks. sta. Poss. Dec. 8, only $8,500, any terms submitted. Why pay rent?
Rollo Shanks & Co., 10 S. La Salle. Main 910.

FOR SALE—WILMETTE; 6 RM., STUCCO, in splendid loc.; 4 blks. steam sta.; h. w. heat; attractive sun and liv. rm., with firepl. Garage; $9,500.
Mod. 7 rm. stucco, fine east loc., H. W. Ht., din. and slp. pch.; garage; $15,000.
M. E. BARKER & CO., End L, Wilmette.

NORTH SHORE PROPERTY.
ALL PRICES. Phone Wilmette 93.
HILL & WHEELER,
End of L, Wilmette.

FOR SALE — NORTH SHORE BARGAINS—Wilmette, Kenilworth, Winnetka, Hubbard Woods, Glencoe homes and vacant. See us.
HILL & STONE, Two Offices.
WILMETTE, L Term. WINNETKA, Depot.

FOR SALE—13 ACRES, WILMETTE; 1 BLK. to C. & N. W. Ry. and N. S. Electric; exceptional proposition. Address J 267, Tribune.

FOR SALE—EVANSTON TO LAKE FOREST, modern homes, country places, old fashioned homes in large grounds and vacant property. J. L. FLOYD, 35 N. Dearborn-st.

FOR SALE—SUBURBAN NORTH SHORE vacant and improved properties. Call on MURRAY & TERRY, 40 N. Dearborn.

REAL ESTATE—SUB'N—WEST.

5 ACRE BARGAIN.

Good black soil. This land has some fine fruit trees. Easy walking distance to depot. Good train service. I will sell on terms of $200 cash, balance monthly payments. G. WOODWARD, Room 409, 117 N. Dearborn-st. Phone Central 8147.

RIVERSIDE.

FOR SALE—Lot 50x175 ft. All improvements. Near C., B. & Q. Station. $800. Terms.
JUDSON F. STONE, AGENT,
30 N. La Salle-st. Telephone Main 1776.

HOME BUILDERS.

Have a few 50 ft. lots in choice locations in Berwyn. All improvements. Prices right. Terms to suit.
JOHN L. BOLEN, 8 S. Dearborn-st.

FOR SALE — ELMHURST—5 RM. STUCCO bungalow; large rooms; hot water heat; lot 66x190; will also build to suit on terms. GEO. R. CHAPMAN, Kenilworth-av. and St. Charles-rd., Elmhurst.

Artistic Wheaton Home.

7 r. stucco, strictly mod.; h. w. heat; real fireplaces; large lot; only $6,400. HOY BROS., 109 N. Dearborn-st. Tel. Rand. 5108.

FOR SALE—THIS WEEK—BERWYN BARgain lots, choice central location; for spring building, save money and pick a prize now. See CHESTER H. BRAGG, Phone Berwyn 525 or 1100.

FOR SALE — S. ELMHURST, 3 ROOM frame bungalow; electric, gas, water; cozy home with over ½ acre of rich black soil; garage, chicken house; bargain, terms $600; price $2,400. Address H M 504, Tribune.

FOR SALE—REAL BARGAIN; 7 ROOM house; hot water heat; corner lot with garage; oak trim; shrubs; $6,500; $1,000 down, $50 per mo. 817 S. 2d-av., Maywood.

FOR SALE—LOTHROP LEE BROWN & CO., GLEN ELLYN, WE HAVE HOME BARGAINS WITH POSSESSION IN MOST CASES. LET US SHOW THEM TO YOU.

FOR SALE — ATTRACTIVE MODERN 5 room bungalow, $7,000, in Congress Park. For particulars call Majestic 7969.

FOR SALE—WHEATON AND OTHER SUBurban homes and acres.
GEO. G. NEWBURY & CO., 6 N. Clark-st.

FOR SALE — 8 R. NEW MODERN GLEN Ellyn home, best location. Nat'l Farm Settlers' Ass'n, 140 N. Dearborn-st., Chicago.

FOR SALE—GLEN ELLYN, MY 1¼ A. plot, near $20,000 prop. Worth $1,300; sac. $800; terms. Address H S 452, Tribune.

REAL ESTATE—SUB'N—WEST.

170 FT. x 120 FT.

Cement sidewalks and city water in and paid for, close to schools, stores, and churches. An ideal location for a country home, where you can raise all your own vegetables and poultry and at the same time have a surplus to sell and cut your living expense in half. New buildings going up all around this piece of land; will double in value by spring. Price $970 on very easy terms; only 30 minutes from the loop; 54 trains daily. If you want this bargain, you must act quick. Address X H 131, Tribune.

5 ACRES FINE LAND WITH A 4 ROOM HOUSE.

Located on the Burlington railroad, only 50 minutes from the loop, near good suburban station and schools, facing on a hard road. Live in the country, where you can make money raising poultry and vegetables, and at the same time hold your position in the city. This is a big bargain. Will sell on easy terms. F. H. ELMORE, 106 N. La Salle-st. Main 2043.

FOR SALE—¼ TO 5 ACRE TRACTS AT EXtremely low prices; easy terms; rich black soil; beautiful surroundings; fine for home, chickens, garden or orchard; water, gas and electricity available; good frequent transportation; near depots; land will pay for itself; buy now; prepare for spring planting; located 45 minutes west of the loop. Call at office for full particulars. ARTHUR KRUGGEL & CO., 140 N. Dearborn-st.

FOR SALE—SMALL CHICKEN AND GARden farms, high rolling land, only $450; $45 cash, $7.00 per month; your last chance to buy close in acres at this price; trans. is far better than Chic. surface, or elevated lines; only 33 minutes from city on Burlington R. R.; 3 blks. to local station; 4 blks. to La Grange car line. Address H M 537, Tribune.

REAL ESTATE—CALUMET DIST.

FOR SALE—GET PLATS MFG. SITES GARY, Ind., central district with switch. JOSEPH K. BRITTAIN, 140 S. Dearborn-st.

REAL ESTATE—ACRE PROPERTY.

ACRES AND HALF ACRES.

We have them on good transportation.
NOW IS THE TIME
to get that garden plot before the spring rush and while prices are low.
E. A. CUMMINGS & CO.,
Central 24. 40 N. Dearborn-st.

FOR SALE—EXCEPTIONALLY GOOD 40 acres, ripe for subdividing, in growing Western suburb, 10 miles from Chicago. No trades considered; very favorable terms to live agents. Address L 513, Tribune.

REAL ESTATE—OTHER CITIES.

FOR SALE—BIG SACRIFICE TO CLOSE EState, down town business center on Grand-ay., Milwaukee, Wis., 50x100. Fine 4 story brick building, excellent for bank or movie. Offered way below assessment for quick sale.
LEWIS & FRANKLYN,
30 Loan & Trust Bldg., Milwaukee, Wis.

REAL ESTATE—SUMMER RESORTS.

FOR SALE—266 ACRES WITH 8,100 FT. lake frontage, including fine point; all beautifully wooded. E. POMMER, 298 W. Water-st., Milwaukee, Wis.

FOR SALE—LOT ON FOX LAKE, ILL., 50X150 ft.; $5 cash and $2 per mo.; no interest. WM. T. SULLIVAN & CO., Otis Bldg.

REAL ESTATE—WINTER RESORTS.

FOR SALE—OR RENT—BY OWNER, ATtractive winter home, furnished, at Seabreeze, Fla. Heated by furnace, electric lights, 10 rooms and bath, 4 fireplaces; garage; citrus fruits; facing Halifax river and avenue, near Atlantic ocean and best hotels. WILLIAM B. HATCH, Ypsilanti, Mich.

REAL ESTATE—FARM LANDS.

Alabama.

FOR SALE—ON EASY TERMS, 10, 20, AND 40 acre tracts on main line of L. & N. R. R., in Baldwin county; or will exchange for Chicago real estate. GEO. ROY SIEGER, 32 W. Washington-st.

California.

FOR SALE—17 ACRES CHOICE ALMOND land planted 2 years in Paso Robles district; splendid opportunity. L. R. Rollins, 233 Railway Exchange. Ph. Wabash 4708.

Canada.

FOR SALE — CHOICE WHEAT FARMS IN Saskatchewan, ready for crop. REMICK, LLOYD & CO., 105 S. La Salle-st., Chicago.

Colorado.

FOR SALE—40 ACRES; WELL IRRIGATED; in Delta County, Col.; good land that will interest you; easy terms. Write us. REDLANDS MESA CO., 802, 109 N. Dearborn.

Florida.

BEST LIVE STOCK OR FARMING PROPOSITION IN THE SOUTH.

8,000 acres; 6,500 cleared; fertile land, good for general farming; in rolling section, Northwest Florida, near Thomasville, Ga.; produces good corn, grain and other crops indigenous to south. No better grazing proposition for cattle or sheep anywhere, and hogs do unusually well here. Adjacent lands carry an average of two head of cattle for 10 months of the year.
Improvements include dwelling; 120 tenant houses; 100 families live on the premises, providing abundance of labor.
Price $25 per acre; ¾ cash; balance in 1, 2 and 3 years.
Other similar properties near by, ranging in area from 1,000 to 1,300 acres.
For particulars address
JOHN PASCO,
Room 521 Forsyth Bldg.,
Atlanta, Ga.

FOR SALE—VALUABLE LAND FOR "ALmost nothing," for a FEW more ready to start improvements. Ask BRUCE'S TAMPA HIGHLANDS, 105 S. La Salle-st., Chicago.

FOR SALE—BEAUTIFUL BAY SHORE tract; easy terms. R. 903, 79 W. Monroe.

Indiana.

FOR SALE—OR EXCHANGE—94 A. IN N. Ind., rich black soil, good bldgs., 3 horses, 10 cattle, 18 hogs, chickens, machinery and feed; $12,500; clear. MUENZER & CO., 155 N. Clark.

FOR SALE—170 A., ELKHART, IND., ALL black loam, special crops; must sell; $125 a. No agent. Address K 288, Tribune.

Illinois.

FARM FOR SALE

The undersigned will sell at public auction to the highest bidder on Saturday, Nov. 29, 1919, at 2 o'clock p. m., at the east door of the courthouse, Bloomington, Ill., the estate of the late Jacob G. Spavely, deceased, consisting of 63¼ acres of good black land adjoining the town of Hudson on the west. An ideal farm for stock, grain, or poultry. Has two good wells, orchard, and fair improvements; also splendid school and churches in the town.
Farm is located in sec. 28, township 25, range 2 east of 3rd P. M. Nine miles north of Bloomington, Ill.
Terms of sale—20 per cent cash on day of sale, balance Feb. 1, 1920, on delivery of deed.
Possession March 1, 1920, merchantable abstract brought down to date furnished purchaser, clear title absolutely guaranteed. This property can be inspected any time before date of sale.
R. A. ENSIGN, Agent.
SNAVELY HEIRS, Owners.
COL. J. J. ROLOFSON, Auctioneer.

BE INDEPENDENT ON 5 TO 10 ACRE FARM.

One of our customers had an income of $4,200 from a 5 acre farm last year. You can do the same. Our tracts only 19 miles from Chicago and only 10 min. walk from R. R. station. Buy now and save $250 to $500, as you will have to pay $50-$100 per acre more in the spring. You can get a 5 acre farm for as low as $1,400 on easy terms with no interest charged until March 1, 1920. Find out more about this opportunity. Address E O 455, Tribune.

BEAUTIFUL 5 ACRE

Chicago or truck farm; rich black soil; will grow anything; cannot buy land adjoining this for less than $500 per acre; transportation is good; 40 trains daily; low monthly fare; close school and depot; will sell 5 acres for $1,500; cash, $150 and $15 per month; no interest until March, 1920. Write or call. J. A. SHERMAN, 117 N. Dearborn-st., R. 409. Cent. 8148.

3 ACRE HOME, ONLY $1,500.

Unimproved; adjoining good town on both Northwestern and A. E. C. R. R.s.; best of soil; high and dry; 21 miles from loop; $150 down, balance to suit. Take advantage of this liberal offer and own your own home. Call in person or write. B. A. BUTLER, 1118 E. 54th-pl.

FOR SALE — 3 FARMS, 45, 160, AND 200 acre, near Elgin. All good improvements; good soil. All bargains if sold at once. Call or write.
JAMES DORSEY, Nolting Block, Elgin, Ill.
Telephone 1730.

FOR SALE—BUY DIRECT FROM OWNERS, no commission to pay. 140 acres, 50 acres, 240 acres rich, black soil, and new bldgs., near Elgin; price, $175 to $200 per acre; $5,000 cash. Write or call. J. A. CLARK, Gilberts, Ill.

FOR SALE—MY 120 A. FARM, ALL UNDER cultivation; best bldgs., incl. 9 r. house with gas; on main highway, only 4 mi. from Harvard; bargain at $225 per ac.; reasonable terms. J. E. CUNNINGHAM, Harvard, Ill.

FOR SALE — DAIRY FARM, 220 ACRES Marion Co.; joins railroad town; good improvements; $75 acre. J. F. BRADLEY, South Haven, Mich.

FOR SALE—40 ACRES NEAR HERE, 15 cattle, 3 horses, tools, feed; $13,500. H. T. CRAWFORD & CO., Waukegan, Ill.

FOR SALE — NEAR LAKE BLUFF, 40 A. farm, also 160 a.; good bldg. and soil; $200 per a., terms. Address H M 531, Tribune.

FOR SALE—160 ACRES, FINE FARM, LEE county; reasonable terms. Address J T 313, Tribune.

Oklahoma.

FOR SALE—IMP. AND UNIMP. FARM ranch, and timber land in famous oil belt; $7.50 per acre up. Call or write Oklahoma Homeowners' Ass'n, 56 W. Randolph-st.

REAL ESTATE—FARM LANDS.

Maryland.

FOR SALE—ONE FARM CONSISTING OF 520 acres of land, in the heart of the Worthington valley, 12 miles from city limits, on good macadam roads; this farm is in high state of cultivation, with all modern improvements, well watered and well fenced; the buildings consist of one old colonial style house with 17 rooms, three tenant houses, one modern barn 80x120 feet, one corn house, two granaries, and a fine stone dairy attached. This farm is an ideal place for stock raising or dairy business. For full information apply to JOHN A. COUNCILMAN, Glyndon, Md.

Michigan.

FOR SALE—360 A. FINELY IMPROVED stock and dairy farm, in central Michigan; prosperous neighborhood; near city with high school and state normal school; rich clay loam soil; reliable men say this farm will make $10,000 per year clear profit with 60 cows or 400 sheep; ideal climate; fine fishing; owner is nonresident and wants to make quick sale at only $169 per acre. If you can pay $10,000 cash, will give easy terms on balance. Address HOWARD L. HYATT, Rooms 28-31 Swope Block, Terre Haute, Ind.

LAND! LAND!

On credit in Michigan's best hardwood co.'s Raises fine grain, fruit truck. Only $15 to $30 per a. Free insurance and farm advisers. Easy terms. 10 to 160 a. Fine markets, schools, churches, hard roads, etc. Money loaned after land is paid for to erect buildings and buy live stock. Write today for free booklet, excursion rates, and dates. SWIGART LAND CO., 1247 First Nat'l Bank Bldg.

Most Attractive 10 and 20 Acre Offer Ever Made.

Own a country estate and have it cultivated while you remain where you are until ready to move on land; best proposition ever offered; good soil, good location; excellent transportation; big returns on investment. LOW PRICE; EASY TERMS. Send for particulars. Address J P 110, Tribune.

FOR SALE—40 A., 15 CLRD., 3 MI. TOWN; 5 rm. hse.; $1,250; $200 cash; $10 mo. EVANS-TINNEY CO., Fremont, Mich.

North Carolina.

FOR SALE — OPEN BLACK CORN LANDS, easy terms, to settlers. CORE SOUND FARMS, 634 Otis Bldg., Chicago, Ill.

Tennessee.

COME SOUTH.

Lands from $10 an acre up; pasture all the year; drainage districts are opening thousands of acres of finest lands in the world; no drouth; no crop failures. CLAIRE B. NEWMAN, Attorney, Jackson, Tenn.

Texas.

FOR SALE—IMPROVED AND UNIMPROVED pecan land in famous oil belt; very reasonable. Mr. Taukersley, Room 1201, 105 W. Monroe.

Wisconsin.

FOR SALE—UPPER WISCONSIN LANDS—We help settlers make farms from cutover lands. Teams, stump pullers and tools rented at cost. Several new houses and barns ready for use. Money advanced for cow, pig and chickens when settlers can supply feed. First payment $250 for 40 acres; no further payments for 3 years if settler makes proper improvements. Payment of land and advances distributed over 20 years; interest at 6%. Soil and climate good for dairying, potatoes, root vegetables, clovers, grains, etc. Good markets, railroads, schools and roads. Write today. TOMAHAWK LAND COMPANY, Tomahawk, Wis., Box I.

SNAPS.

No. 534—160 acre farm, 90 acres cultivated, balance pasture; all good land; large basement barn; good house and granary; German neighborhood; $2,000 live stock and farm tools included at $13,800; one-half cash.
No. 506—60 acre farm; good land; 33 acres cultivated, balance woodland pasture; good buildings; good location; $1,500 personal property included at $5,700; one-half cash. One hundred other farms. Ev. Luth. Colonization Co., Merrill, Wis., Dept. N.

HOME LANDS CREDIT SYSTEM.

And $500 starts you on a farm in Forest and Oconto counties, Wisconsin, with buildings, stocks, tools, etc., with no further payments on principal and interest for five years; $10 to $15 monthly, or $120 yearly, secures you benefits of our Credit Plan when $500 is paid. Low prices. Free literature. Home Lands, Inc., 503 Manhattan Bldg., 431 S. Dearborn-st., Chicago, Ill.

BROWNS' DAILY BULLETIN
Potatoes-Vegetables.

Lincoln and Langlade Co.'s, Wis., produce great crops, fine quality potatoes; often 300 or 400 bu. per a., as well as all vegetables. Verify this statement with your grocer or commission man. We offer fine potato-vegetable land, $15 to $35 per a. Easy terms. WM. H. BROWN & SONS, 5 N. La Salle-st., Chicago. Tomorrow on "Small Grain."

FOR SALE—80 A., 1 M. GOOD TOWN, ON R. F. D., tel. and school bus line; fine soil; 40 a. under plow, bal. hardwood timber and pasture; fine trout stream; excl. buildings; 3 horses, 24 head stock; 50 chickens; full equipment of machinery and all crops. Price for quick sale $9,500; terms. Soo Line, R. 511, 112 W. Adams-st.

FOR SALE—HARDWOOD CUTOVER LAND—Silt loam, clay subsoil, neither sandy nor gravelly; close to town, schools and on good roads; in the heart of the dairy country. You deal directly with the owner. No agents and no commissions. Easy terms. Write for map and booklet No. 3. Northwestern Lumber Co., Land Department, Stanley, Wis.

FOR SALE — CLOVER LAND IN MARInette County, Wis., where farmers grow rich; good markets; 9 hours' ride from Chicago. If for home or investment you are thinking of buying good farm lands, write SKIDMORE LAND CO., 2018 Skidmore Bldg., Marinette, Wis.

FOR SALE—IF YOU WANT A FARM HOME, write for free information about railway land grant lands in Upper Wisconsin; good hardwood lands, well located, and on favorable terms. Write for Booklet No. 53. Address Soo Land Dept., Soo Railway, Minneapolis, Minn.

FOR SALE—LET'S GO.
3 dairy farms, 130 on Silver Lake, 80 acres 1 mile from Oconomowoc, 180 acres 10 miles from Oconomowoc; also good garage, icehouse, or factory bldg. W. M. JONES JR., 200 S. Main-st., Oconomowoc, Wis.

FOR SALE — WE OWN AND OFFER SOME fine bargains in tracts of 160 up to 50,000 acres.
GRIMMER LAND COMPANY,
Marinette Wis.

FOR SALE — DAIRY, STOCK AND MIXED farming lands in Bayfield County; low prices, easy terms. Write for particulars. Rust-Owen Lumber Co., Dept. S, Drummond, Wis.

FOR SALE — WE ARE OWNERS OF IMproved farms in Taylor and other counties; liberal terms. Trades made. Stock sold on terms. LOEB-HAMMEL REALTY CO. [not inc.], 343-344 Marquette Bldg., Chicago.

FOR SALE—ANY PART OF 100,000 ACRES stock lands or farms, Wis. or Mich. Write for books and prices. Men. Abst. & Land Co., Menominee, Mich., Box 64.

FOR SALE—THE J. L. GATES LAND CO., Milwaukee, Wis., sells improved farms and choice wild land in the Chippewa Valley. Send for list and literature free.

FOR SALE—60 A. FARM, STOCK, AND MAchinery; clay loam. Write F. X. GRODE, Nekoosa, Wis.

FOR SALE — CENTRAL WIS. FARM LAND, $15 ACRE, CASH OR TIME PAYMENTS. SEE NEHF, 21 N. LA SALLE-ST., OWNERS.

Miscellaneous.

FOR SALE — BARGAINS IN FARMS FOR actual buyers or investors; size, location, and price to suit. S. A. FRENCH & CO., 58 W. Washington-st. Central 4973.

FOR SALE—FARMS IN ILL., IND., IOWA, and Cal.; please state site and location preferred. Address K 500, Tribune.

REAL ESTATE—CATTLE RANCHES.

FOR SALE—ARIZONA REAL ESTATE. An interest in a large Arizona cattle ranch. This is a first class investment. For particulars Phone Lake View 1790.

REAL ESTATE—MISCELLANEOUS.

THRIFT—SUCCESS—HOME.

Thrift is the foundation of success.
Success is expressed in a home.
A home is the monument of success.
If you would leave such a monument as a legacy of your thrift to your family, now is the time to lay its foundation by buying a site either for residence or for business in one of the select Chicago subdivisions.
Drop me a card or letter and let me know where and when to meet you, so we can discuss ways and means.
CHARLES ABEL, ROOM 847 FIRST NATL. BANK BUILDING.

FOR SALE — 1 STY. BLDG., 50X130; 4 sides light. JOHN R. BOWES, 39 S. La Salle-st. Rand. 2517.

LAND INFORMATION.

FREE WISCONSIN BULLETINS, SOIL, CLImate, and crops. Immigration Bureau, Wisconsin Department of Agriculture, Madison, Wis.

REAL ESTATE WANTED.

For Cash.

WANTED—TO BUY EQUITIES IN LARGE apartment or business properties. WILLIS & FRANKENSTEIN, 110 S. Dearborn-st.

WANTED—MODERN 2 OR 3 FLAT, NORTH of 55th-st. Have $4,000 cash. Send full particulars. Address H K 222, Tribune.

WANTED—FOR CASH, VACANT LOT IN Irving Park, west of Kedzie-av. R. A. POTTINGER & CO., 4030 Irving Park-blvd.

WANTED—UP TO DATE BRICK RESIdence; large lot; on Hawthorn or Stratford-pl. ERNST & CO., 445 W. North-av.

WANTED—FOR CASH, 4 TO 7 RM. HOUSE, bungalow, or cottage in Irving Park. R. A. POTTINGER & CO., 4030 Irving Park-blvd.

WANTED—FOR CASH, 2 OR 3 FLAT BUILDing in Irving Park. R. A. POTTINGER & CO., 4030 Irving Park-blvd.

WANTED—TO BUY GOOD INCOME PROP. Get our cash offer. Prompt action. WM H. MULHOLAND & CO., 30 N. La Salle-st.

WANTED — MANUFACTURING SITE ON switch, about 65,000 sq. ft. LINDSTROM-SMITH CO. Phone Harrison 7936.

WANTED—FACTORY BLDG. OF 15-25,000 sq. ft., suitable light manufacturing; prefer switch track site. Address H K 123, Tribune.

WANTED — WILL BUY BARGAINS IN CITY real estate; quick action.
PAUL STEINBRECHER & CO., Tribune Bldg.

REAL ESTATE WANTED.

For Cash.

WANTED—I BUY FLAT BLDGS. DIRECT. "No commission to pay." I MAKE MORTGAGES, ANY AMOUNT. "Positive answer in 48 hours." S. H. NEWMAN, 11 S. La Salle-st. Rand [illegible]

VACANT MFG. PLANT.

Wanted to buy, by responsible parties, good condition; located in Ohio, Indiana, Illinois, Kentucky, or Tennessee; [illegible] erty in first letter. Address K 589, Tribune.

WILL PAY SPOT CASH

for well located manufacturing building, 30,000 to 50,000 square foot space; must be well built and lighted. Address H J [illegible] Tribune.

WANTED—I DESIRE TO PURCHASE [illegible] high grade 2 or 3 flat of 7 rooms each with 3 baths, Lincoln Park district; am able to pay cash; owners' answers only will be considered. Address N 197, Tribune.

WANTED — WE ARE CASH BUYERS [illegible] improved properties; will make cash offer within 24 hours.
FRANK K. REILLY & CO.,
139 N. Clark-st. Central [illegible]

WANTED—TO BUY 18 TO 30 APT. BLDG., N. S.; have $10,000 cash, 6 apt. [illegible] Lincoln Park; bal. clear, north shore [illegible] cant, transfer cor. Address H., Box [illegible] Michigan-bvd.

WANTED—EXP. FARMER WANTS [illegible] farm, 80 to 100 a., that can be [illegible] contract; first payment $3,000 [illegible] Lake or Cook Co. preferred. Address [illegible] 229, Tribune.

WANTED—WILL PAY SPOT CASH FOR old buildings; will make offer [illegible] after inspection of property; [illegible] ticulars first letter. Address J O [illegible] Tribune.

WANTED — HAVE SOLD MY CORN [illegible] farm. Want 160 to 300 acres [illegible] cago. Two sets of good buildings [illegible] Near transportation. Full particulars [illegible] letter. Address X H 224, Tribune.

WANTED—MODERN APT. EQUITIES [illegible] preferred; 12 or over; highest cash [illegible] obtained; net income guaranteed [illegible] CHANDLER HILDRETH & CO. Cent. [illegible]

WANTED — SUN PARLOR, 6 FLAT [illegible] apartment; bargain. Give address [illegible] price or no attention. Address X E [illegible] Tribune.

WANTED—HAVE CASH CLIENT FOR [illegible] stove heated apartment building; 6 to [illegible] flats if bargain. See Smith.
WHITSIDE & WENTWORTH, 1056 Wilson.

WANTED—TO BUY OR RENT BUILDING for light mfg., 40,000 to 60,000 [illegible] LINDSTROM-SMITH CO. Harrison [illegible]

WANTED—VACANT, ABOUT 65,000 SQ. ft. for manufacturing. LINDSTROM-SMITH CO. Harr. 7936.

WANTED—WILL PAY CASH FOR APT. bldgs., 30 apts. or larger. Address [illegible] Tribune.

WANTED — IMMEDIATE CASH FOR equity in bargain in improved income property. MURRAY WOLBACH, 105 S. Dearborn.

WANTED — A GOOD 8 OR 10 R. [illegible] house, Edgewater, $10,000 to $15,000. Address E N 300, Tribune.

WANTED—6 FLAT OR LARGER. Cash in 24 hours for bargain only. Address H C 378, Tribune.

WANTED—BARGAIN FOR CASH [illegible] nr. C., B. & Q. R. R. Acres pref. Address [illegible] 92, Tribune.

WANTED—S. S. FLAT EQUITIES FROM owners; will close at once if bargain. [illegible] 8321.

WANTED—NORTH SIDE RESIDENCE [illegible] or three flat bldg., for cash. WHITESIDE, 1732 Conway Bldg. Frank. 140.

WANTED — TO BUY OR RENT — [illegible] and warehouse bldgs. Send full particulars. PAUL C. LOEBER & CO., 111 W. Washington.

WANTED—3 AND 6 FLAT BLDGS. [illegible] North Side. We have cash buyers. W. G. YOUNG & CO., 4606 Broadway.

By Brokers.

WE NEED PROPERTY EVERYWHERE TO SELL.

Our selling system brings results. Let us convince you if you really want to sell quick. J. McDonnell System, 3517 Archer-av. McKinley 3543 and 1643.

DO YOU WANT TO SELL?

WE CAN SELL YOUR HOUSE OR 2 FLAT BLDG. WITHIN 30 DAYS. SEE US TODAY.
FRED'K H. FROEMKE & CO.,
1709 W. 59th. Prospect 4133.

WANTED—PROPERTY TO SELL. We are in position to sell real estate, leaseholds, apartments, restaurants, [illegible] etc.; no matter where located. [illegible] HALL & CO., 105 W. Monroe-st., Room [illegible] Rand. 3234.

WANTED — WE CAN SELL YOUR PROPerty for cash if price is reasonable, or exchange your property for other.
I. J. BLISS & CO.,
8 S. Dearborn-st. Rand. [illegible]

WANTED—HAVE BUYER FOR SOUTH [illegible] property. List yours with us. Quick [illegible]
STANDARD BUSINESS SERVICE,
852 E. 63d-st. Hyde Park [illegible]

WANTED — DO YOU WANT CASH FOR your property? Phone Wentworth [illegible] McCLUN, 36 years of quick results in selling South Side real estate. 217 W. [illegible]

REAL ESTATE FOR EXCHANGE.

Apartments.

TO EXCH.—NEAR SEARS, ROEBUCK & Co.'s plant, and one block to "L" sta. [illegible] apt. bldg., 4 and 5 rms.; rent $5,800; will be increased $1,200 from May, 1920; [illegible] $21,000. What have you? Address [illegible] 299, Tribune.

TO EXCHANGE—HIGHEST TYPE 8 APARTment building, University-av. and Hyde Pk. blvd. Want residence or small property in exchange for equity.
HUGO ASH & CO.,
11 S. La Salle-st.

WANT HOUSE, COTTAGE, OR 2 FLAT BRICK or frame, in or out of the city, in exchange for modern 3 apt. bldg. on Kenwood-av. [illegible] 62d-st. R. C. RUSSELL & CO. [Swartz], [illegible] E. 63d-st. Hyde Park 2976.

EXCHANGE—18 APTS., NR. SO. PARK-AV. and 50th; inc. $27,500 [new loan]. Rental $8,400. Price $51,000. Equity $23,500 for vacant or improved. N. W. or North. Tel. Main 3890.

TO EXCHANGE — WOODLAWN 6 FLAT near L and I. C. and Jackson Park; 5 rooms and sun parlors and rear porches; owner will exchange $7,000 equity for 2 flat or house. GLATT & PRICE, 6841 Stony Island-av.

TO EXCHANGE—BARGAIN, HIGH GRADE Sheridan-rd. 30 apt. bldg.; mtge. $85,000; rental, $21,500, will be $25,000 May 1st. Want clear property and cash for equity. Address H H 351, Tribune.

WILL ACCEPT CLEAR 6 FLAT, ANYwhere in Chicago or farm for equity in my mod. 18 flat. bld., near 47th and Woodlawn. Income $14,880; mortg. $55,000. Address M 286, Tribune.

TO EXCHANGE—WELL BUILT 6 APT. North Edgewater; 6-6 r., porches; $18,000; rent $5,000; will trade. Address J P 146, Tribune.

EXCHANGE—STOVE HEAT APTS., N. SIDE; price $22,500; mtge. $11,000; party with some money or clear property can make good deal. Address F A 228, Tribune.

WANT—CLEAR IMPROVED OR GOOD VAcant and cash for $100,000 equity in brick N. S. apt. bldg. Owner. Address H N [illegible] Tribune.

TO EXCHANGE—BARGAIN, MOD. 14 APT. Edgewater, nr. lake; sun par.; mtge. [illegible] 000; rents $14,000. Want clear property and cash for equity. Address J P 147, Tribune.

EXCHANGE — HIGH GRADE APARTMENT equities; want farms or smaller clear, anywhere; can match any trade on cash basis. H. J. ENSINGER, 40 N. Dearborn-st.

FOR EXCH.—4 FLAT BRICK; MODERN; want clear cottage or 2 flat for $3,500 equity. Address K 596, Tribune.

FOR EXCHANGE—$30,000 EQUITY 16 APT. Kenwood, rent $8,000, for good farm near city. R. Curran, 40 N. Dearborn.

MOD. 6 APT., F. AND STO. HT.; GOOD N. S. locality; want clr. farm, vac., or old [illegible] Owner. Address H K 78, Tribune.

Business Property.

FOR EXCHANGE—S. E. CORNER OF CLARK and Barry; rents $4,000 net; pr. $50,000; mtg. $33,000. What have you to offer for the equity? Tel. Rand. 3977. C. J. KRAUSE, 1811 Harris Trust Bldg.

FOR EXCHANGE — WEST SIDE BUSINESS and flat property. Will consider some clear vacant or smaller flat and cash for equity. Address X T 173, Tribune.

TO EXCHANGE—STORE AND FLAT BLDG. rent $5,500; mtg. $18,000; for [illegible] farm. H. B. CORBIN, 5 N. La Salle-st.

Farm and Acres.

TO EXCHANGE—1,540 ACRE FARM [illegible] Junction City, Wis.; black muck soil; well drained; 160 acres fine timothy meadow, 40 acres clover; 25 acres potatoes [illegible] year $2,800; no buildings; price [illegible] clear; will trade for good apt. bldg. and assume.
WM. C. VAN GILDER, 29 S. La Salle-st.

FOR EXCHANGE—4 A. COUNTRY HOME and poultry farm; modern bldgs. McHenry, Ill. Cash value $7,000, clear for suburban home or two apt. bldg. CHAS. P. GRAY CO., 38 S. Dearborn-st. Ran. 1445.

FOR SALE OR EXCHANGE—CALIFORNIA FINE HOME; 35 ACRES; A1 BLDGS.; SOIL, ORCHARD; NEAR TOWN; BARGAIN, $8,500. Williams, Moniger & Co., 35 S. Dearborn-st.

WE HAVE SOME CHOICE FARMS [illegible] exc., any size, close in. W. E. MEYERS, 79 W. Monore. Majestic 7310.

Vacant.

TO EXCHANGE—135 CLEAR LOTS, EXCEPtionally well located in a west suburban town near large manufacturing district; ripe for building; will trade part or all for what have you? Address J T 389, Tribune.

EXCHANGE MY 50x130 FT., [illegible] Sheridan-rd.; south front; clear; $12,500; for 6 apartment equity. Owner. Main 3860.

EXCHANGE — FOUR 37½X125 FT. LOTS, price $600 each; want cottage or 2 flat. O. L. WATSON, 5600 Irving Park-blvd. Kildare 7157.

EXCHANGE—ON THE LAKE, BEAUTIFUL wooded tract; riparian rights; for 12 to 30 apts. North Side. Address M 234, Tribune.

EXCH.; 4 LOTS, 30x125; PRICE [illegible] Want cottage or 2 flat. Address [illegible] Tribune.

FOR EXCHANGE — FINE LOTS WITH sewer and water, for old improved [illegible] THOS. H. HULBERT, 81 E. Madison.

Miscellaneous.

WANTED—OLD IMPROVED PROPERTY and farms for exchange. Can match any deal. WM. KIRK & CO., 302 [illegible]

REAL ESTATE EXCHANGED—
ANY KIND ANYWHERE.
CHAS. BOHM, 38 S. DEARBORN. [illegible]

MUSICAL INSTRUMENTS.

Slightly Used PIANOS

A number of slightly used uprights, grands, player pianos, and organs have been sent through our new repair and refinishing factory, where they have been refinished and all worn parts have been replaced.

This affords an opportunity to secure an instrument in good playing condition, with appearance like new, at a substantial reduction.

STEINWAY Upright, ebonized	$450
STEINWAY Upright, ebonized	500
STEINWAY Upright, mahogany	5?0
STEINWAY Upright, rosewood	600
STEINWAY Upright, ebonized	650
WASHBURN Upright, oak	225
HALLET & DAVIS Upright, mahogany	250
THOMPSON Upright, mahogany	275
WASHBURN Upright, mahogany	285
FISCHER Upright, walnut	325
CHICKERING Upright, walnut	375
LYON & HEALY Upright, oak	375
STEINWAY Parlor Grand, mahogany	$1,400
BRAMBACH Grand, mahogany	650
LYON & HEALY Apartment Grand, mahogany	850
CABINET Pianola Piano, mahogany	50
STROUD Pianola Piano, mahogany	725
AEOLIAN Organ, mahogany	100
AEOLIAN Grand Organ, golden oak	250

MONTHLY PAYMENTS.

LYON & HEALY

WABASH-AV. AT JACKSON.
Phone Wabash 7900.

DAINTY SMALL

GRANDS

Some slightly used.

Steinway Parlor Grand, dull finish, splendid condition	$765
Fischer Small Grand, mahogany case, Chippendale style, almost new	660
Chickering, mahogany case, late style	675
Small Mahogany Grand, square lines	415
Steinway Mahogany Upright, refinished, like new	
Fischer 88 note Player, almost new, mahogany case	400

MUSICAL INSTRUMENTS.

ADAM SCHAAF PIANOS.

ESTABLISHED 1873.

We have on sale a large stock of upright pianos, in great variety of styles, that are unsurpassed in quality of tone and action, case work, and durability. Intending purchasers are especially invited to call and examine.

We are selling at low prices, either for cash or on easy payments.

Old instruments taken in exchange.

ADAM SCHAAF.
319-321 S. Wabash-av.,
Bet. Jackson-blvd. and Van Buren-st.

OH, LOOK!

We have real bargains in new and used Victoria and Concert Phonographs. We sell all kinds of records, piano rolls, show and popular music.

WE BUY AND SELL

Musical Instruments of All Kinds.

WE BUY ALL RECORDS.

Don't throw your old records away. We pay high prices for old used records and piano rolls. Mail orders promptly filled. Open Sundays and evenings. Music lessons on all instruments. See us first. Auditorium Music House, 437 S. Wabash, nr. Congress-st. Wab. 7564.

HIGH GRADE MUSIC IN THE HOME AT GREATLY REDUCED COST.

Before buying your piano or Victrola see our line of slightly used instruments. Don't fail to pay us a visit before buying. We can save from 10% to 50% for you on your purchase.

REEBIE'S.
2525 SHEFFIELD-AV.
Open Wed. & Sat. eves. Private sales daily.

$300 CONCERT CONSOLE TABLE, PHONOGRAPH, cane front, 3 spring motor, plays five full records, universal tone arm; special, $115.

ROSENSTIEL FURN. CO.,
432 S. Wabash-av.

SEE US ABOUT USED VICTORS. COLUMBIAS. ALL SIZES.

HOUSEHOLD GOODS.

BETTER FURNITURE.

BETTER HOMES.

LESS MONEY.

Exceptional bargains in cane and mahogany parlor suites.

50 cane mahogany parlor suites from $125 and up.

Also a number of overstuffed davenport suites, regular $500 value, this week for $250.

We have a number of odd chairs and rockers at great reduction from original price.

This is a wonderful opportunity for out of town buyers.

Goods will be held free of charge for future delivery, only a small deposit required.

LAPINE UPH. MFG. CO.,
2630 N. Clark-st.

READ THIS

And you will find that you can buy up to date new sample furniture at less than ½ the price you have to pay in any furniture store.

NOBODY CAN COMPETE WITH AN AUCTION HOUSE.

We always have on hand consigned furniture of the very best, such as living room, bedroom and dining room sets, and all other furniture you may need. So that we can please everybody...

HOUSEHOLD GOODS.

FURNITURE BUYERS

An Opportunity of a Lifetime to Buy Good Furniture.

Entire furnishings of my 8 room apartment. The kind of furniture you don't get nowadays. See for yourself and then judge.

Large overstuffed rockers, gen. Sp. leather; beautiful large buffet, dining table, six chairs, beautiful mahogany "Healy" piano.

3152 PINE GROVE AVE.
1st Floor. Lakeview 6210

ELEGANT OPPORTUNITY FOR ANY ONE going housekeeping. We have furnishings of 4 rooms: William and Mary dining room suite, cane velour living room furniture, brown mahogany bedroom suite, Wilton velvet rugs; cost originally $450; will sell all or separate, $200.
KESSEL BROS. STORAGE,
4031-33 STATE-ST.
OPEN EVENINGS.
EAST SIDE OF STREET. MAKE NO MISTAKE

ATTENTION, FURNITURE BUYERS.

We have high grade storage furniture, rugs, Victrolas, and pianos. Call at once, get your choice.
KESSEL BROS. STORAGE,
4031-33 S. State-st. Open evenings.

FOR QUICK SALE.

Oriental rugs of fine weave at low prices.
10x18 Serapi. 10x13 Sarouk.
11x16 Heriz. 9x12 Persian.
Small rugs, oak cabinet, and dining rm. set.
H. M. TASHJIAN CO.,
5731 Broadway. Edgewater 6032.

FOR SALE — FURNITURE. CALL THURSDAY morning. 6749 Blackstone, 1st.

HOUSEHOLD GOODS WANTED.

MRS. B. GELDER, FORMERLY MRS. ...

BUSINESS CHANCES.

AUTO AND TRUCK REPAIR SHOP.

This is a well organized repair plant, not ... completely equipped with welding, battery, ignition, and machine shop depts. Authorized service station for leading battery, also well stocked accessory and parts dept., with high grade tire agency. Located in north shore district, where 85% of residents own cars. This business is a money maker for an executive with $12,000 to $15,000 to invest. Address J T 315, Tribune.

AUTO RADIATOR REPAIR SHOP—FOR sale. Address M 580, Tribune.

BARBER SHOP.

4 barber chairs, 1 four chair combination case. 2336 N. Western-av.

BARBER SHOPS AND FIXTURES — FOR Sale—Easy payments. EMIL J. PAIDER CO., 1120 N. Wells-st. Phone Superior 7212.

BARBER SHOP—FOR SALE—2 CHAIRS. L. rooms. Reas. 2135 S. Halsted.

BILLIARD AND POOL ROOM FOR SALE—12 regulation tables. 3310 N. Clark-st.

BLACKSMITH SHOP—TOOLS AND BLDG., Wisconsin town, all clear; mo. net profit $150; est. 6 yrs.; sacrifice part cash and terms. REX, 8 S. Dearborn-st., R. ...

CANDY, CIGAR, DELICATESSEN, AND GROCERY Store—Well est., good paying place, West Side; very latest style fix. and big, fresh stock; inv. over $1,200; will take $750 for all, part time. This is a real, good paying place. Cheap rent, with living rooms. 203 N. Crawford-av., 1 blk. n. of Washington-blvd. Closed Thanksgiving day.

CANDY, CIGAR, CIGARET AND PERIODICAL Store—Doing good business; established 20 years; $30 rent; stm. ht.; 5 yr. lease. 3336 N. Halsted-st.

CANDY KITCHEN — FOR SALE — HOME made; high school supplies. Graceland 5035.

CASH DELICATESSEN AND GROCERY—Good loc.; reas. price. Ph. Van Buren 2042.

CIGARETS, CIGARS, CANDY AND STATIONERY store—Opp. Argyle L; liv. rms. 1139 Argyle; lease worth the money.

CONFECTIONERY STORE FOR SALE — DOING good business; steam heat and hot water; rent $40; lease, stock, and fixtures $1,500. 503 E. 61st-...

BUSINESS CHANCES.

A GREAT BARGAIN.

For Sale—One story brick store; all fixtures ... warm basement; stove heat; filled with good, fresh groceries, lots of fu... stored; also general merchandise; one fine, modern home, with large cherry orchard, chicken house and yard, barn and garage, Ford touring car, one trusty horse and delivery wagon. All go for $12,600 cash. Write to owner, T. Wilson Mateer, Rutland, Ill.

CORNER STORE, LIGHT Groceries and Delicatessen.

Established 12 years; 3 year lease; living rooms; steam heat, electric light; rent $45; reason for selling, other business; price $2,000. 6058 Kenwood-av. Phone Midway 7264.

CANDY—A LIVE WIRE WITH $2,000 CAPital to furnish car and take such interest as desired on investigation to put a first class article of candy on the market can make an advantageous connection; a chance that is not offered every day; references exchanged. W. H. M., 544 E. 43d-st. Drexel 6068.

WILL INVEST $300 AND SERVICES IN going bus. Address J 131, Tribune.

BUSINESS SERVICE.

NORWAY.

I want to take over agencies or sole agencies for Norway in articles of consumption. Finest connections all over the country. First class bank references. Please write to "Norway, G., 1919," care of OHME'S BUREAU, Christiania, Norway.

BUSINESS SERVICE ORGANIZATION, with strong commercial rating, the executive head of which has had 30 years' successful experience in financial, banking, manufacturing, construction, analyzing, and national sales organization, conversant with all localities and conditions, will act in advisory capacity, pass judgment on new projects or established ones. Address S K 171, Tribune.

CAPITAL FURNISHED.

MACHINERY AND TOOLS.

WANTED

Power punch press, same general dimensions as 69A, made by H. D. Stoll Co., Buffalo—namely:

Area of bolster plate, 25 in. to 30 in. or 28 in. to 36 in., 8 to 10 in. stroke. Straight sided single crank or double crank, single or double geared, ratio of gearing about 7½ to 1. Weight from 15,000 to 20,000 lbs. Must be for immediate delivery. A1 condition. Terms spot cash. Send answer by wire.
PERFEX RADIATOR CO.,
Racine, Wis.

SELL 14 IN. ENGINE LATHE, COMP. rest, $215; drill presses, $17 up; power hacksaws, cutter, grinder, $110; machinist vises, straightening press, high speed drill press, $95; emery wheels, chucks. DICKOW, 1857 W. Lake-st.

WE HAVE FOR SALE 2 JONES & LAMSON turret lathes, 2-4 spindle Natl. Acme auto. sc. mach., Nos. 52 and 54; 1 Davis 24 in. swing, 2 single spindle Cleveland auto. sc. mach. CURTIS MACHINERY CO., 1100 W. Randolph-st. Monroe 6925.

20X10 PRENTICE GEARED HEAD LATHE, Q. C. G., $2,100; 24x14 L. & S. gr. hd. Q. C. G., $1,600; 25x12 Bradford 5 step cone, $1,300; 32x24 Fay & Scott 5 step, $2,500. ESSLEY MACHY. CO., 551 Wash.-blvd.

2 CINCINNATI HEAVY DUTY PLANERS, 2 speeds, 4 heads, size 36x36 in. by 12 ft.; equipped for motor drive; for sale; EQUAL TO NEW. Address NOBLE MACHINERY CO., 130 Bleecker-st., New York City.

FOR SALE—VERTICAL DRILL PRESS, 28 in., Aurora, complete and in sound condition; can be seen in operation if you call promptly. HACKER MFG. CO., 312 N. May-st.

OVER 200 D. C. AND A. C. GUARANTEED elec. motors in stock. We buy, sell, exchange, and repair all kinds. ARTHUR WAGNER CO., 706 S. Dearborn-st. Har. 1833.

TINNERS' ROLLERS MADE TO ORDER, all sizes; also jobbing. Glasser & Quinn Mfg. Co., 1018 W. Randolph. Haymark. 1230.

WANTED—ONE W. K. PRESTO...

...

NEW ORLEANS, LA., OCT. 9, 1919.

Sealed proposals will be received by the Sewerage and Water Board, Room 401 Sewerage and Water Board Building, New Orleans, Louisiana, until 12 o'clock noon, Monday, December 15th, 1919, on LABOR-MATERIAL-PERCENTAGE CONTRACT. Specifications and form of proposal furnished upon application at the office of the Board.

The right is reserved to reject any or all bids. GEO. G. EARL, General Superintendent. F. S. SHIELDS, Secretary.

CASTOFF CLOTHING.

A. MARKOWITZ,

1532 W. Roosevelt-rd.
PHONE HAYMARKET 8359.

CALL FROM 8 A. M. TO 9:30 P. M. WILL PAY THE BEST PRICES FOR YOUR CASTOFF SUITS, OVERCOATS, AND SHOES. WILL CALL TO ALL PARTS OF CITY AND SUBURBS. PHONE OR WRITE. SEND YOUR OLD CLOTHES BY PARCEL POST FROM ANYWHERE IN THE U. S. I WILL SEND MONEY BY RETURN MAIL.
PHONE HAYMARKET 8359.

LEVINE, 721 W. 12TH-ST.
PHONE MONROE 2337.
SEE ME BEFORE DISPOSING OF YOUR CLOTHING, SHOES, ETC. UNIFORMS SPECIAL PRICES FOR FUR COATS. I WILL PAY MORE THAN ANY OTHER.

PHONE WABASH 2466. HIGHEST PRICES. BRING, CALL OR WRITE.
THE LIBERTY,
5 EAST CONGRESS-ST.

MRS. B. GELDER, FORMERLY MRS. H. Schneider, buys clothing, furs, household goods, antiques, rugs and bric-a-brac. Phone Doug. 4740. 346 E. 35th-st.

LADIES', CHILDREN'S USED GARMENTS bought, sold; also bric-a-brac, house linen. Mrs. Wilson [Gentile], 827 N. Clark Sup. 6307.

MRS. L. GOODMAN, 2315 S. STATE, BUYS high class ladies and gents' clothing, furs, rugs, bric-a-brac, and furniture. Cal. 1288.

DANENBERG, 212 N. CLARK, NEAR LAKE-st., pays more for men's castoff clothing than anybody else. Phone Franklin 5975.

$2 TO $15 FOR YOUR SUITS AND OVERcoats. S. GORDON, 1415 S. Halsted-st. Telephone Canal 947.

MRS. H. SCHNEIDER, 446 E. 31ST-ST. BUYS CLOTHING, RUGS, BRIC-A-BRAC, ANTIQUES AND FURNITURE. DOUG. 383.

BILLIARDS AND BOWLING.

THE LARGEST STOCK OF NEW TABLES in Chicago, with the finest cushions; used tables, $75 and up; delivery at once; billiard supplies of every description. 2250-56 Ogden-av., near 12th-st. 30 years in billiard line. FRED HAUPT & SONS.

BILLIARD AND POCKET TABLES—Closing out present stock new and second hand tables at less than factory cost to make room for new goods; easy terms. KEEFE & HAMMER CO., 17 N. Wabash-av.

NEW AND USED BILLIARD AND POCKET tables, all grades; easy payments; will rent and apply on purchase price. THE BRUNSWICK-BALKE-COLLENDER CO. 623 S. Wabash-av.

BOWLING ALLEYS, AUTOMATIC OR BOX ball; 2d hand; wanted. 161 Hill-st. Phone Superior 8260.

WANTED—TO BUY BILLIARD OR POOL tables; liberal cash price. West 2525.

AUTO TIRES.

SPECIAL SALE, 3?x3½ CLINCHER OR S. S. $12.80; 34x4 clincher or S. S., $16.80. Mileage Tire Co., 2118 S. Michigan-av.

DOUBLE TREAD TIRES—28X3, $4.75 SATISFACTORY RUBBER & TIRE CO. 2551 Indiana-av. Coliseum 9083.

30X... $5.00
CHICAGO DOUBLE TREAD CO., 1235 S. Wabash-av. Calumet 472.

CORDS, CORDS, 40 PER CENT OFF LIST. 32x4, $28.14; 33x4, $28.86; 34x4, $29.70. Guarantee Tire & Equip. Co., 3546 Mich.-av.

TWO 34X4 FISK TIRES, VERY FINEST cond., $12 each. 2043 Jackson-blvd.

4 PRACTICALLY NEW 34X4 GOODYEAR non-kid tires, $15. Phone Kenwood 69.

2 NEW U. S. TIRES, 37X5, S. S., GUAR. 1st qual., $65; bargain. 439 N. Clark.

AUTOMOBILE LOANS.

AUTO LOANS.

QUICK, REASONABLE, CONFIDENTIAL, NO RED TAPE.

AMER. AUTO INV. CO., 155 N. CLARK-ST. ROOM 1607. CENTRAL 1080.

TENNANT BROS.

AUTOMOBILE BANKERS.

Your automobile is good collateral for a loan; drive or store as you prefer; purchases financed; established 1903.
Loop office—14 E. Jackson-st. Ph. Wabash 8000.
Main office—2447 Michigan-av. Ph. Calumet 266.

GET YOUR AUTO LOAN THE A-B-C WAY.

Prompt Service. Confidential.
EASY PAYMENTS. LOW RATES.
Drive or store your car.
AUTOMOBILE BONDING CO.
Suite 726, 29 S. La Salle. Rand. 1830.

NELSON BROTHERS

AUTOMOBILE SECURITIES.

Money loaned on your automobile while you drive it. Purchases financed. Confidential. Northeast Corner Clark-st. and Howard-av. Phones Rogers Park 254, Evanston 6642.

General Commercial Corp., Automobile Brokers.

New and used car purchases financed. SEE US FIRST.
PH. HARR. 9767. 209 W. JACKSON-BLVD.

MONEY LOANED ON YOUR AUTOMOBILE while you drive it; purchases financed; confidential.
AUTOMOBILE INVESTMENT CO., Harrison 7961. Room 460, 175 W. Jackson.

A PRIVATE INDIVIDUAL WITH UNLIMited capital will loan money on automobiles at lowest legal rate; payments monthly; confidential. Rand. 1118. R. 949, 140 S. Dearborn.

MONEY LOANED ON YOUR CAR. PAY BACK AS YOU SEE FIT. CONFIDENTIAL. Automobile Storage Co., 1140 Conway Bldg., Clark and Washington-sts. Franklin 3524.

MONEY LOANED ON AUTOMOBILES—Driven or stored, at lowest legal rate. LINCOLN LOAN BANK, 3148 Lincoln-av.

TENTS, AWNINGS, ETC.

FOR SALE OR RENT—WAGON AND TRUCK covers, tents, etc. D. M. KERR MFG. CO. 1007 W. Madison-st.

AUTOMOBILES—GASOLINE.

FORDS!

CARS PARTS
SERVICE

We take your old car in trade. Phone us about our time payment plan.

FORD COMMERCIAL CARS AND BODIES OUR SPECIALTY.

S. & L. MOTOR CO.
JACOB LINDHEIMER, Pres.
E. J. SHEEHAN, Vice Pres.
3812 WABASH-AV.,
SALESROOMS OPEN EVENINGS AND SUNDAYS.
DIAGONALLY ACROSS FROM THE FORD MOTOR COMPANY'S FACTORY AT 39TH AND WABASH.
PHONE: BOULEVARD 9100

MARMON

Best Values in Used Cars. Buy Now, Store Until Spring.

1919 Marmon 34—7 pass. touring.
1919 Marmon 34—4 pass. coupe.
1918 Marmon 34—7 pass. tour., repainted.
1918 Marmon 34—4 pass. club roadster.
1917 Marmon 34—4 pass. club roadster.
1917 Marmon 34—7 pass. touring.
ABOVE CARS REBUILT AND GUARANTEED.

OTHER MAKES.

1917 Buick D45 5 pass. touring.
1919 Chevrolet 5 pass. touring.
1918 Dodge 5 pass. touring.
1917 Franklin series 9 5 pass. tour.
1917 Haynes 5 pass. touring.
1917 Hudson 3 pass. cabriolet.
1917 Hupmobile Model N 5 pass. tour.
1919 Maxwell 5 pass. touring.
1918 Oakland 4 pass. coupe.
1919 Overland 5 pass. touring.
1917 Overland 5 pass. sedan.
1918 Overland 4 pass. coupe.
1919 Reo 5 pass. touring.
1918 Stutz 4 pass. 16 valve.

AND MAN YOTHERS.
AND MANY OTHERS.

Marmon Used Car Departm't,
2430 Michigan-av. Calumet 5800.

REBUILT PAIGES

We have a good line of 5 and 7 pass. models, Sedan and convertible roadsters.
BIRD-SYKES CO., 2215 Michigan. CALUMET 6060.

GRAHAM MOTOR CO.

SAXON SIXES, FROM $350 TO....$1,050.00
PILOT, 6-45 .... $850.00
MAXWELL COUPE 500.00
OVERLAND COUPE 550.00

CONVENIENT TERMS.
2429 MICHIGAN-AV. CALUMET 106.

OAKLANDS.

Immediate delivery of all models, also a few rebuilt and repainted used cars. Open evenings. Cash or terms.
West Side Oakland Sales Co., 4349 Washington-blvd. Columbus 308-309.

SACRIFICE

Late 1917 small Overland roadster, M-75-B. Absolutely perfect mechanically. Must dispose of at once to clean up business transaction. $325; $150 cash and balance in small monthly notes.
HUBBARD & KEENAN.
5955 S. Halsted-st. Englewood 170.

1920 OLDSMOBILE COUPE.

The prettiest coupe on the market; 1920 models just out; will take your car in trade; easy monthly terms; on display at our showrooms.
SOUTH SIDE AUTO SALES CO., INC.,
1115 E. 63d-st. Hyde Park 2108.
Open evenings until 10; Sunday till 3.

TALK TURKEY.

We are ready to slice PRICES
JEFFERY SIX SEDAN 1917; VERY SELECT. TEN OPEN CARS WITH GOOD CURTAINS. A. & O., 218 E. 61ST-ST. WENT. 1692.

1919 ESSEX.

$1,200 for quick sale takes this practically brand new car. Has been driven but a short time. Looks and runs like new. ROBINSON & ROWLAND, 1436 Wabash-av. Calumet 5256.

1918 COLE "AERO" 8

7 passenger. In excellent mechanical condition. Five cord tires. $2,000.
GREER USED CAR SALON,
2437-39 Michigan-av. Calumet 4600.

TAXICAB.

Have just made my Babe-Stearns into a taxi. Car just painted and as good as new; 4 new tires. Make offer. Phone Coliseum 9271. 2700 Prairie-av., rear.

ABBOTT-DETROIT
4 cyl. touring car; dem. rims, storage battery electric lights, horn, speedometer, other equipment; $75 cash, balance monthly payments. Free storage to Feb. 5. 3723 Fullerton-av. Belmont 2641.

BARGAINS—15 FORD ROADSTERS. 1916-'17-'18 models; also few late tourings, $200 up; 1 Dodge touring; all in first class condition; cash or terms. Open eve. 1924-26 W. Madison. Phone West 4571.

CHEVROLET CARS. 1920 MODELS; ONE-third down, balance in 12 monthly notes. Call Lake View 6270 for a demonstration. LINCOLN-AV. MOTOR SALES CO., 3046 Lincoln-av.

MAKE OFFER

On 1918 small 7 pass. Mitchell limousine; driven 6,000 miles; private use; car like new. 2526 Wabash-av., rear.

NATIONAL TWELVE.

Victoria top, seat covers, 7 cord tires; splendid condition; $1,500. See at Bennett & Landgren's garage, Clark and Elm.

1917 BUICK D 45, FIVE PASSENGER, newly ptd., Perry lock, new fenders, bumper, hdlts., and side curtains; good mech. cond. Mr. Nadel, 1017 Hartford Bldg. Central 4780.

1919 7 PASS. TOURING CAR, NEWLY painted; perfect run. cond.; Artcraft permanent winter top. Must sacrifice. 1223 Michigan-av.

1919 Dodge Coupe, $1,575.

Like new, run 1,700 miles, wire wheels, 5 new tires. L. V. 4220. A. W. JOHNSTON.

HUPMOBILE SEDAN; WILL SELL MY beautiful car very cheap; best condition; very powerful; tires new; many extras with car. MRS. REDDING, Edgewater 9375.

1919 WESTCOTT TOURING.
1918 Ford tour.
1918 Willys Six [Special].
4527 BROADWAY.

FORD TOUR.; LATE MODEL; DEM. RIMS; 1 man top, etc.; small down payment, balance monthly. GLENN E. HOLMES, 30 E. Lake-st.

'17 FORD SEDAN,

G. & D. self-starter; all accessories. Phone Hyde Park 719.

1917 FORD SEDAN, DEMOUNTABLE RIMS, wheel lock, battery, oversized tires; 1st class shape; must sacrifice. $600. 49 E. Garfield, corner of Wabash. Englewood 27.

CHEVROLET, 1917 SEDAN, WINTER TOP; elegant cond.; dem. rims, tire carrier, bumper, etc. Cheap, $465. 5417 S. Ashland.

88-4 WILLIS-KNIGHT. WIRE WHEELS, 5 new tires. Maxwell tour., self-starter. 440 Madison-st., Oak Park.

1918 OLDSMOBILE 8 TOUR.; RUN 8,000 mi.; cash or time. O'ROURKE. Calumet 7340.

FORD SEDAN, ELEC. START., DRIVEN 500 miles, shock abs., extras; must sell at once. Terms. Day and eves. 7016 Wentworth.

NEW FORD CARS, ALL MODELS, CASH OR easy terms. LAWDER BROS., 69th-st., nr. State. Wentworth 615, Englewood 3620.

LATE 1918 MAXWELL CHASSIS; FINE condition; bargain. 255 W. 31st-st. Yards 5893.

5 PASS. PATHFINDER FOR SALE CHEAP. TONY KASKOS, 3458 Wentworth-av. Drover 6869.

1919 DODGE TOURING, GOOD CONDITION, cheap, if taken at once. 1326 Cortland until 5:30 p. m.

FOR SALE—KISSEL KAR, 1917 MODEL, 5 pass., two bodies, good tires and batt., mech. per. PAUL, 148 W. Huron-st.

WILLIS-KNIGHT TOURING, BIG BARGAIN at $750. 3309 W. North-av.

OVERLAND 1918 CHUMMY 4; 5 WIRE wheels; $595; snap. 439 N. Clark-st.

FORD ROAD., $250 FOR QUICK SALE. 30 E. Lake-st. HOLMES.

1917 DODGE TOURING, BARGAIN, $650. 3309 North-av., Albany 483.

1917 ALLEN TOUR.; $400; LIKE NEW; cash or time; open eve. 1739 Madison.

1918 FORD SEDAN; QUICK SALE. Midway 9192.

OAKLAND FOR SALE — 6849 S. ASHLAND-av. Ph. Republic 1080.

1919 CHEVROLET, SLIGHTLY USED; ALL extras. Allen Cohen, 3847 W. Madison.

1918 FORD ROADSTER, LIKE NEW, $300; cash or terms. 1926 W. Madison-st.

AUTOMOBILES—GASOLINE.

REBUILT HUDSONS

CLOSED CARS.

SUPER SIX MODEL M
four door sedan, thoroughly overhauled, repainted standard blue, new carpets, renewed parts, renickeled, new tires, heater and 2 bumpers.
SUPER SIX SEDAN.
two door, rebuilt and repainted, parts renickeled, equipped with wire wheels, cord tires and bumper.
HUDSON 16-40 SEDAN.
rebuilt and repainted, new upholstery, parts renickeled, good tires.
SUPER SIX CABRIOLET.
rebuilt and repainted, parts renickeled, new carpet, tires as good as new.

OPEN CARS.

SUPER SIX MODEL M
touring, overhauled and repainted standard blue, new carpets, parts renickeled, new tires.
SUPER SIX MODEL J
touring rebuilt and repainted standard blue, parts renickeled, new carpets and new top, bumper, heater, clock, cord tires.
SUPER SIX MODEL H
touring, overhauled and repainted, parts renickeled, new carpets. Car cannot be told from new.
HUDSON 16-40
touring, in first class condition, good paint and tires.

OTHER MAKES.
Peerless 8 cyl. touring.
Reo 4 cyl. coupe.
Chevrolet mod. 49 sedan.
Ford coupe.
Chevrolet roadster.
Will give very reasonable terms to responsible parties.

LOUIS GEYLER CO.,
2500 S. Michigan-av. Coliseum 7800.

Oakland Coupe

1918 coupe; overhauled by us; repainted dark blue; new coupes are $1,935; this one is a bargain, $1,375. Looks and runs like new; $450 cash, balance $78 per month for 12 months.

1917 Oakland sedan; overhauled by us; looks as good as new; easy payment; $1,350.

New 1919 Oakland 5 passenger; glass enclosure; latest and neatest winter top in town.

New glass enclosure put on 1919 used cars for $185.

1919 demonstrator, slightly used touring car, and roadster; $1,000; same guarantee as new; $350 cash and $55 per month.

1918 touring car; overhauled and repainted; $900; $300 cash, balance $50 per month.

1916 Oakland; overhauled and repainted; best looking car in the house; $250 cash, balance $40 per month for 10 months.

1917 Oakland 5 passenger with winter top. This top alone cost $300; price $950, 12 months' time.

Oakland Phillips Motor Co.,
Exclusive North Side Agents,
931 Wilson-av. Sunnyside 5104.
Open Sundays and evenings.

$1,800 BUYS BUICK SEDAN, Model E-50. 5 new cord tires. Car in first class mechanical condition. Owner going on road. Have no further use for car. Phone Harrison 288 or Graceland 9630 evenings.

OAKLAND

1917-18-19 Maxwells. 1918 Liberty Sedan, $950. 1917 Oakland 7 pass. tour. can be bought on terms. Open evenings and Sundays.

CHICAGO OAKLAND CO.
Cal. 5310. 2426 Michigan-av.

1920 Stephens Salient Six.
1920 Auburn Beauty Six.
1920 Chevrolet.

Buy now for March delivery. Call Armitage 2840 for demo.
Bargains in used cars.
Milwaukee-av. Motor Sales Co.,
2049 Milwaukee-av.

PIERCE-ARROW

Series 4 town car with extra touring body. Inspect this example of exquisite workmanship at WILLIAM J. HUGHEY & SON, 2518 Michigan-av. The only car of its kind for sale in Chicago.

I HAVE TWO 8 CYLINDER

Cadillacs, one type 53, 5 passenger touring, one type 55, 4 pass. phaeton. Both in wonderful condition. I will sell one of them as I do not need two cars. Call during day, Calumet 163 or evenings, Blackstone 8483, Mr. Smith.

MARMON TOURING, $285.

or best offer takes 4 cyl., model 32 Marmon touring car, fully equipped. Act quick. Don't miss this wonderful bargain; terms or trade.
JOSEPH G. GLASER,
1444-48 S. Michigan. Calumet 4214.

1917 Packard 2-25 Phaeton.

In wonderful condition. Body finish and tires like new. A bargain at $2,400.00 for quick sale.
GREER USED CAR SALON,
2437-39 Michigan-av. Calumet 4600.

1919 FORDS, $150 CASH.

Balance in monthly payments. Choice of roadster or touring car.
OVERLAND MOTOR CO.,
2419 Michigan-av. Calumet 4500.

FORD.

5 pass. touring car; 5 new Goodyear tires; demountable rims; shock absorbers; electric lights and other extras; a bargain. Phone MILLER, Calumet 100, or call at 2431 Michigan.

LOOK! BIG BARGAIN!

New Oldsmobile light 6 touring car, purchased Nov. 15. Need money quick, therefore am willing to sell at big discount. 6058 Cottage Grove-av. Ph. Midway 5731.

1916 OLDSMOBILE TOUR.,

8 cyl., 5 pass. tour. car; 1st class tires and mech. cond.; big bargain; $450, worth $650. Terms. 6058 Cottage Grove-av.

1919 6 CYL. BUICK.

4 practically new cord tires, one new extra. Will sell reasonably for quick sale. Mr. Bell, Drexel 2859.

HUP. 32.

Best offer takes my 5 passenger touring; electric lights and starter; excellent shape throughout. Ph. Coliseum 8413.

BUICKS.

We have 5 late model Buicks, all in A1 shape. Won't last long at our price. 214 E. 33d, near Indiana-av. Douglas 9389.

WINTON LATE MODEL.

Must sell at once; best offer.
ALBANY 7354.

MAXWELL CARS—
Leave your orders now for spring delivery with SCHIFFMAN MOTOR SALES CO., 1633 Milwaukee-av., Humboldt 868.

FOR SALE—1918 MERCER; MODEL 22-73; overhauled and painted; wire wheels; one spare; price $2,800. FREDERICKSON AUTO COMPANY, Mason City, Iowa.

PIERCE-ARROW 6-48.

Limo., 1913, adapted for funeral or livery work; mechanically perfect. 7016 Went.

ROAMER, 5 PASS., 1917, NEWLY PAINTED, new tires, new top, perfect condition; will sell cheap. 828 Lakeside-pl. Sunnyside 5566. Call after 4 p. m.

1917 CHEVROLET TOURING

REAL BARGAIN; must sell at once; will sell for $375. Call MR. WALSH, Hyde Park 2108.

1917 OVERLAND TOURING, PERFECT condition; steering wheel lock, seat covers, extra tire, bumper, etc. 742 Barry-av. Call Wellington 2600.

FOR SALE—1915 CADILLAC, 5 PASS. SEdan, all new tires, overhauled and repainted by Cadillac Co. late this season. $2,000. DR. M. RUGE, 5 Main-st., Valparaiso, Ind.

1917 JORDAN LIMO., BEAUTIFUL STYLE body, 7 pass., all facing forward; wire wheels; new tires. Snow, 1420 Mich. Cal. 868.

1918 FORD SEDAN, DEMOUNTABLE RIMS, like new; cash or time; open evenings. 4335 Madison-st.

1918 FORD TOURING, IN BEST OF CONDITION; must be sold; at a bargain. Open evenings. 4335 Madison-st.

WILLYS-KNIGHT, 88-4, TOURING, PERfect mech. cond. Terms if desired. 3843 Grand-blvd. Douglas 3400.

1916 MODEL 43 OLDSMOBILE; SPLENDID condition; must sell at once. CHAIN GARAGE, 51 E. Garfield-blvd.

$245 BUYS 1915 STAVER 5 PASS., ELEC. str., gen. lgts., motor, and tires; good cond.; will dem. 1621 S. Wabash-av.

FORD ROADSTER, LATE MODEL, WITH delivery box, $250, cash or time. 924 Milwaukee-av.

BUICK ROADSTER, 1917, PERFECT MEchanical condition, $700. Call Sun. or eve. 7129 Normal, 1st apt.

1917 MAXWELL TOURING, SPLENDID condition; must sell at sacrifice; no reasonable offer refused. Wellington 2600.

1919 OLDSMOBILE CHUMMY ROADSTER; all new tires; $950. F. X. MUDD JR., 4301 W. Madison. Austin 2644.

1919 CHEVROLET TOURING; MANY EXtras. 3309 North-av. Albany 483.

OLDSMOBILE, 7 PASS., 8 CYL.
3309 North-av. Albany 483.

FOR SALE—FORD TOURING CAR; A1; with extras. 425 E. 46th-st.

BUICK ROADSTER; BIG BARGAIN; TERMS. 3305 North-av. Albany 483.

STUDEBAKER TOURING CAR. 501 Madison-st., Oak Park.

1916 FORD TOURING CAR, $250. 7 E. 111th-st. Pullman 456.

SEE OUR LARGE ASSORTMENT OF USED cars. Studebaker Sales Co., 2036 Michigan.

OAKLAND, 1918, FINE CONDITION; LOWest price, $750. 129 E. 39th-st.

1916 FORD RUNABOUT, VERY GOOD CONdition, $200. 1004 Diversey-pkwy.

AUTOMOBILES—GASOLINE.

Mammoth Selection of Used Cars

These cars must go regardless of cost. Buy now; be wise. Storage to spring.

$25 to $100 Down
200 Cars to Select From.

1919 Essex Tour.	1918 Haynes Tour.
1919 Apperson An.	1918 Marmon Town-car.
1919 Hupmobile R.	1917 Hupmobile cpe.
1919 Oakland Tour.	1917 Cadillac Rds.
1919 Cadillac Tour.	1917 Buick Tour.
1919 Chevrolet Tour.	1917 Ford Cabriolet.
1919 Buick H45.	1917 Marmon Tour.
1919 El ar Sport.	1917 Marmon Club.
1919 Ford Tour.	1917 Dort Club.
1919 National Sport.	1917 Hudson Super 6.
1918 Franklin Club.	1916 White 30.
1918 Franklin Tour.	1916 Dodge Tour.
1918 Franklin Broug.	1916 Cadillac 53.
1918 Dodge Coupe.	1918 Buick 4 Rds.
1918 Overland 90.	1918 Reo Tour.
1918 Buick E45.	

Special Mercer Rds. 2
Cars too numerous to list.
Prices from $150 up. Liberal time.
Payment plan. Your car in trade.
An opportunity of a life-time to get the car you want at your price and terms.

THE AUTO EXCHANGE
1240 S. MICHIGAN.
CALUMET 4287.

COLE 8

An exceptional line of Cole 8s in all models offered for your inspection. These cars have been rebuilt, repainted, and will be sold at very attractive prices.

In addition we have on hand ready for the road several light cars, all of which are in first class condition.

TERMS TO RESPONSIBLE PARTIES.
TRADES ACCEPTED.
COLE MOTOR COMPANY,
2323 Michigan-av. Calumet 2323.

RENEWED ROAMERS

One 6-45 Tourer.
One 6-54 Demonstrator.
Two Stutz Roadsters.
One Buick Roadster.

ROAMER MOTOR CAR CO.,
2240 Michigan-av.
Phone: Calumet 6920.

NEARLY NEW CHANDLER 4 pass. chummy roadster. Has been run only 2,000 miles. Cost new with cord tire equipment, $2,160. Will sacrifice. Call Boulevard 3805.

1919
PAIGE SPORT MODEL.

Five nickel plated Disteel wheels; five cord tires; bumper, front and rear; motometer, etc. Very low mileage. A bargain for cash. Phone Hyde Park 8414 after 6 o'clock.

JEFFERIES SIX SEDAN.

In perfect mechanical condition, equipped with 5 cord tires; unheard of bargain, $650.
KISSEL CAR SEDAN,
1917, 100 point six, in perfect condition throughout, $1,150.
F. B. KOONS,
1456 S. Wabash-av. Calumet 4088.

VELIE TOURING
1915
5 PASSENGER,
with Continental motor, Bosch magneto, etc. A high grade car at a bargain.
HOLMES AIR COOLED,
2317 Michigan-av. Calumet 63.

CHANDLER

Limousine model, velour upholstery, cord tires, in excellent mechanical condition. Bargain at $2,000.
THOS. J. HAY, Inc.,
2621 Mich.-av. Coliseum 8200.

DODGE SEDAN.

Early 1919 model; run very little; has wire wheels with one extra; also shock absorbers; car is in very good condition; investigate.
MORTIMER,
1631 Mich.-av. Calumet 1061.

1918 Jordan Sport Model.

Positively cannot be distinguished from a brand new car. Mechanically perfect, 5 wire wheels and almost new tires, $1,900.
GREER USED CAR SALON,
2437-39 Michigan-av. Calumet 4600.

1917 BUICK,

with special Pantasote top with California glass, bumper, lock, and etc.; mechanically O. K., $700. Ask for Mr. Perlewitz, 2431 Michigan-av. Calumet 100.

1917 7 PASS. MITCHELL.

In excellent condition, 5 new tires, special paint, lock, 2 bumpers, spotlight. See Mr. Delaney, Western Motor Car Co., 2431 Michigan-av. Calumet 100.

BUICK ROADSTER.

Winter and summer tops; good condition; quick sale. Phone Hyde Park 1785. Walter Wendt, 1600 E. 53d-st.

1917 4 Cyl. Stearns-Knight

Chummy roadster; many extras; looks like new; 4 new tires; $900. Western Motor Car Co., 2431 Michigan. Calumet 100.

1918 BRISCOE

5 passenger touring car in perfect mechanical condition, good tires, price $450. Call MR. KUECHLER, Calumet 100.

COLE EIGHT, REBUILT MOTOR, CYLINders reground, new pistons, rings, pins, repainted; runs like a new car; $785. 1164 W. 22d-st.

1919 HOLMES.

A1 condition, price right. Stanley Motor Carriage Co., 2101 Indiana.

AUBURN—DORT—PATERSON—
Cash, terms, or trade.
SOUTH SHORE AUTO SALES,
7011 Stony Island-av.

CHOICE OF 6 FORD TOUR. AND ROAD.; some winter tops; some as late as 1919; your own price; cash or time. Open eve. MR. HELMER, 1746 Madison-st., store.

WHITE 40,

1915 model, Springfield Sedan, all year body, $2,500. Sunnyside 9517.

1917 FORD RUNABOUT.

Equipped Fisher electric starter, Willard battery, $385. Phone R. P. 8104.

1919 CADILLAC, $2,475.

Touring; new tires; paint and seat covers. 2518 Michigan. Coliseum 7500.

Late Model Dodge Touring.

In good condition; a genuine snap at $600. Call 4530 N. Kedzie-av. Irving 8080.

1919 CHEVROLET TOURING

Almost new, many extras. A genuine snap at $600. 3548 W. North av. Albany 50.

1918 FORD, NEW TIRES, FINE COND., cash $275; also winter top. 1111 N. Clark-st.

MOON CARS; ALSO GOOD USED CARS.
QUINLAN MOTORS CO.,
2239 Michigan-av. Calumet 4780.

FOR SALE — FORD ROADSTER; ELECTRIC starter and extras, $200 discount. Ph. Pullman 283.

LARGE ASSORTMENT OF USED CARS.
MAXWELL SALES CO.,
2457 Michigan-av. Calumet 5320.

1918 CHEVROLET, 5 PASS., WITH WINter top; also 1918 Maxwell 5 pass.; bargain. 7813 S. Halsted. Vincennes 327.

FORD 1917 TOURING, NEW TIRES, DEM. wheels, $400. Schubert's Garage, 2424 Ogden-av. Seeley 4103.

HUDSON SUPER 6 TOUR., REPAINTED, new top, wire wheels, cord tires; $950, cash. Terms or trade. 6732 Lowe-av.

BARGAIN—LATE MODEL FORD COUPE and Ford sedan, with electric starter; both in fine cond. 4033 Elston-av.

1918 FORD TOURING, ELECTRIC STARTer; perfect condition. Ray Parker, 4301 Madison-st. Austin 2644.

BUICK COUPE, E-46; RUN VERY LITTLE. Kenwood 6785.

FORD SEDAN; LOOKS AND RUNS LIKE new, $685. 742 N. Spaulding-av. H. Wik.

CADILLAC ROADSTER, TYPE 57; WIRE wheels, $2,700. Edgewater 6865.

BEAUTIFUL TAXICAB FOR SALE CHEAP. McKinley 2616. 3459 S. Western-blvd.

OLDSMOBILE, 1918, SPORT 8 CYL., 4 pass., wire wheels; $750. 6732 Lowe.

LATE MODEL OAKLAND, 5 PASS., LIKE new; $675; cash or time. 1739 Madison.

1918 FORD SEDAN, JUST OVERHAULED, $625. 528 S. Laramie-av. Columbus 3710.

1918 MAXWELL TOUR.; RUN 6,000 MI.; A1 cond. Address J T 316, Tribune.

EMPIRE 1917 5 PASS., ELECTRIC STARTer, lights, cheap. Stewart 3758.

FOR SALE—FORD ROADSTER; 1915; GOOD condition; a bargain, $275. Sunnyside 2600.

AUTOMOBILES—GASOLINE.

SPECIAL BARGAINS

Cadillac 8 type 57 Victoria 4 passenger Coupe; rebuilt in our own shops; upholstered in dark green broadcloth; equipped with 4 excellent Goodyear cord tires and one extra; bumper, clock. Special for this sale..$3,500

Cadillac 8 type 55 convertible Sedan; rebuilt in our own shops; upholstered in dark gray whipcord; cord tires and one extra; car used but very little and is guaranteed at the very low price of..........$3,000

Packard twin six model 2-25 1917 coupe; mechanical condition fine; four nearly new oversize Silvertown cord tires; a late model of low mileage; has had excellent care. Special for this sale..........$3,250

Marmon 34 Sedan; former owner just had it put in best of mechanical condition by Marmon company; paint and tires are exceptional. A real snap special price of..........$2,750

Jordan 1918 6 cylinder Sport Marine model; equipped with oversize Silvertown cord tires in fine shape; low mileage; 5 wire wheels; paint and mechanical condition excellent. Special for this sale..........$1,500

Willys-Knight 4 cylinder coupe, model 88-4; only recently delivered; very low mileage; equipped with 6 cord tires, like new; also 6 wire wheels and many other extras; this car can hardly be told from new. Special for this sale..........$2,000

CADILLAC MOTOR CAR CO.
2301 Michigan-av. Calumet 4841.

MITCHELL

USED AND REBUILT CAR DEPT.
CLOSED CARS.

1918 Mitchell Jr., winter sides	$1,100
1917 Mitchell 6 cyl. 7 pass., demo. top	1,150
1918 Allen sedan, heater, bumper, lock	1,250
1915 Mitchell 6 cyl. 5 pass., winter top	700
1916 Overland sedan, wire wheels, cord tires	1,050
1918 Mitchell 6 cyl. 7 pass., renewed	$1,250
1918 Mitchell Jr. Club rds	1,050
1917 Mitchell 6 cyl. 7 pass., renewed	1,050
1918 Mitchell Jr. 6 cyl. 5 pass., rebuilt	1,050
1918 Overland Club roadster	800
1917 Studebaker 6 cyl. 7 pass	650
1914 Locomobile 6 cyl. 5 pass	750

Every car fully equipped and guaranteed.
TERMS IF DESIRED.
WILLARD McALLISTER, Mgr.,
2328 Michigan-av. Tel. Cal. 1429.

MITCHELL '19 CHUMMY

This car is less than 6 months old and is the current model; has been driven only a few hundred miles. LOOKS LIKE NEW. RUNS LIKE NEW, and has extra tire, front and rear spring bumper, Monarch drop steering wheel and lock, also spotlight, etc. The car as equipped cost $2,062. The small amount of driving has not depreciated the value as far as condition and appearance are concerned, but I will take a $550 loss.

See me today. Ask for Mr. Hunt.
Chicago Motor Car Co.,
2313 Michigan-av. Calumet 6070.

OVERLAND SEDAN.
GRANT SIX.

Bargains in used cars.
Cash, terms or trade.
Gordon-Kinne Motor Car Co.,
2854-56 Milwaukee-av.
Irving 5460.

KISSEL SEDAN.

1917 KISSEL 100 Pt. Six All Year Sedan, overhauled and repainted and in fine condition. Has nearly new 32x4 tires, shock absorbers, leather upholstery, also summer top; looks and runs like new. Worth $1,450. Will make special price for cash.
KISSEL USED CAR DEPT.,
50 E. 26th-st. Coliseum 8383.

AUTO FINANCE CO.

WE SELL YOU ANY MAKE CAR, NEW OR USED, OR PURCHASE SAME FROM ANY DEALER OR INDIVIDUAL ON EASY PAYMENT PLAN.
ALSO ADVANCE MONEY ON YOUR CAR, TAKE UP DEALERS' NOTES AND GIVE EXTENDED TIME FOR PAYMENTS.
224 S. MICHIGAN-AV. HARRISON 772.

HUDSON SPEEDSTER.

1917, 4 pass., sport model, has been driven very little; all good tires, in wonderful condition. $1,400.
E. E. ESCH,
2216 Michigan-av. Calumet 5720.

1918 MERCER SERIES "4"

Four passenger sport model. Driven very little. Like new throughout. Specially priced $3,300.00.
GREER USED CAR SALON,
2437-39 Michigan-av. Calumet 4600.

4 PASS. MITCHELL

Roadster, with winter curtain attachment, in perfect condition; original paint. No reasonable offer refused. Ask for Mr. Prichard, Western Motor Car Co., 2431 Michigan-av.; Calumet 100.

1917 LEXINGTON LIGHT SIX, 4 PASS. chummy roadster, overhauled and refinished, equipped with 5 good tires; a wonderful bargain at $800.00
TRIANGLE MOTORS, INC.,
Calumet 6813. 2211 Michigan-av.

OLDS AND NASH AGENCY.

IMMEDIATE DELIVS. ON OLDS AND NASH CARS. USED CARS ALSO ON DISPLAY. CASH OR TIME PARMENTS. 3305-09 NORTH-AV., ALBANY 483.

75—FORDS—75

Ford touring cars, roadsters, coupelets, and sedans. Cash or terms.
CHICAGO USED FORD EXCHANGE,
1450 S. Michigan-av. Calumet 88.

WILLYS SIX, $850.

This automobile is in first class condition, equipped with cord tires and repainted. Cash or terms. Call eve. and Sun. Well. 2879.

1918 MODEL 90 OVERLAND TOURING car, newly painted, 5 tires, almost new, wheel lock; several extras; looks as good as new; must dispose of quick. 49 E. Garfield-blvd., corner of Wabash. Englewood 27.

AUBURN.

First class condition; late model; chummy roadster; new tires. 1310 Morse-av. MR. BARNETT.

1919, 4 PASS. VELIE; OUTSIDE EXHAUST; Victoria top. This car cost $2,900; will sacrifice for $2,000, or take small car in trade. 827 E. 47th-st.

1919 ROAMER 4 PASS. SPORT MODEL; individual fenders, tonneau, windshield. Car is 4 mos. old. $2,500. Must sell at once. 823 E. 47th-st.

VELIE, 1917,

In perfect condition; new Goodyear tires. Phone Pullman 2606.

BUICK 1918.

Mechanically perfect; new paint; private party. Central 6279.

1920 Monroe Touring Car.

5 pass., run less than 100 miles. Will be sold cheap. Investigate. 2023 Michigan-av.

MAXWELL 1918 CABRIOLET ROADSTER; fine winter car; used very little; bargain; leaving town. Phone Irving 3077 after 6 p. m.

CADILLAC 8 TOUR., IN A1 CONDITION, AT a low price; will take Ford car as part payment. GLENN E. HOLMES, 30 E. Lake-st. Open eves. and Sun.

$75 CASH, BALANCE TERMS, TAKES MAXwell, Chevrolet, Monroe, Studebaker, Briscoe, Overland and others. 834 E. 43d-st. Oakland 2792.

1917 FORD TOUR., WITH SELF-STARTER.
1919 Nash Tour., like new.
1917 Buick; excellent conditon.
1133 Lawrence-av.

7 PASS. CAR, WILLYS-KNIGHT, A1 CONDItion, 5 new tires; 1918 model. 816 E. 67th-st., 1st Ph. Blackstone 1846.

A FULL LINE OF USED BUICK CARS ALways on hand. JAMES LEVY MOTORS, Michigan-av. and 23d.

HOLMES AIR COOLED AND STUDEBAKER cars. GEO. MARQUETTE, North Side Distributor, 5107 N. Clark-st. Sunnyside 7655.

FORD COUPE, LATE MODEL, EL. LTS. AND starter; car in A1 condition; looks fine. G. E. HOLMES, 30 E. Lake-st.

1917 FORD TOURING, IN GOOD CONDItion. Must sell. Act quickly. Open evenings. 4335 Madison-st.

OAKLAND 34-B; 5 WIRE WHEELS; 5 good tires; A1 condition; looks like new. 3206 N. Lincoln-av.

DODGE WITH SEDAN TOP; ALSO SUMMER top; runs fine; my tires are nearly new; very cheap. MRS. GREENLEE, Edge. 1375.

FORD SEDAN—ELECTRIC STARTER; DEmountable rims; 5 tires, speedometer, door lock; elegant condition. Ph. Sunnyside 6391.

1919 ROAMER COACH BUILT FIVE PASsenger sedan, trimmed in plush mohair; ready Dec. 1st. Address E N 429, Tribune.

1919, 4 PASS. JORDON; WINTER SIDES; classiest car in Chicago; $2,030, or arrange for terms to responsible party. 825 E. 47th.

1920 MODELS READY FOR DELIVERY—Pan-American Beauty 6, Monroe 4. Jensen Auto Sales, 3717 Milwaukee-av. Irving 634.

OVERLAND ROADSTER, NEW TOP, SEAT covers, 6 tires. 3307 North-av.

RENAULT LIMOUSINE FOR SALE; GOOD for taxi. 2915 S. Wabash-av.

FORD TOURING, EXACTLY LIKE NEW. $400. 1924 W. Madison. Open eve.

1917 FORD TOURING, MUST BE SOLD TOday. Monticello 6783.

FORD TOURING; CAN'T BE BEAT FOR $200. 1924 W. Madison. Open eve.

FOR SALE—25 FORDS, SEDANS, COUPES, touring, and roadsters. 4219 W. 26th-st.

OVERLAND LIGHT SIX; NEARLY NEW; bargain. 3305 North-av. Albany 485.

FOR SALE—STEARNS-KNIGHT, BARG. FOR cash; perf. cond.; 5 cord tires. Ken. 9202.

AUTOMOBILES—GASOLINE.

R-E-B-U-I-L-T
HUDSONS

YOU GET
SUPER VALUES
only
WHEN YOU BUY ONE OF OUR
REBUILT HUDSONS.

THESE CARS WILL PASS THE MOST RIGID INSPECTION. COME IN AND LET US CONVINCE YOU, AS WE HAVE MANY OTHERS, THAT A REBUILT HUDSON IS THE BEST VALUE IN THE CITY.

WE HAVE A VERY GOOD ASSORTMENT OF CLOSED REBUILT HUDSONS ON WHICH WE HAVE PLACED VERY REASONABLE PRICES.

WE ALSO HAVE THE FOLLOWING MAKES:
1919 ESSEX FIVE PASS. TOURING.
1918 BUICK SEDAN; OVERHAULED; REFINISHED.
1918 PAIGE FIVE PASS. TOURING.
1918 FORD TOUR.; ELECTRIC STARTER.
1917 BUICK FIVE PASS. TOURING.
1917 FORD SEDAN; DEMOUNT. RIMS.
1917 COLE EIGHT; ENCLOSED.
1917 GRANT ROADSTER.
1917 COLE EIGHT TOURING.
1917 STUDEBAKER TOURING.
AND MANY OTHERS.

DEMONSTRATIONS CHEERFULLY GIVEN.
ASK US ABOUT OUR LIBERAL CREDIT PLAN.

HUDSON
USED CAR DEPT.
1615 S. MICHIGAN-AV. CALUMET 6900.

Locomobile Town Car

Series 2-38. This car is equipped with a custom made body, is practically a new job throughout, and is guaranteed as such. A beautiful closed car at a greatly reduced price.

Locomobile Co. of America
2000 S. Michigan. Calumet 380.

CADILLAC, CURRENT MODEL 57, FOSTER BROUGHAM.

It is the style of a closed car that you could drive yourself, and not look like the chauffeur. Inside it's upholstered in a plush velour; the body has sharp lines and is painted the popular pearl gray. Just see this little job.

HARRIS & RODGERS,
1424-1426 S. Michigan-av. Calumet 2215.

OAKLAND CLOSED CAR BARGAINS.

1919 sedan, like new	$1,450
1919 coupe, wire wheels	1,500
Rex sedan, wire wheels, cord tires	1,150

WEST SIDE OAKLAND SALES CO.,
4549 Washington-blvd.
Columbus 308. Open evenings.

REO SEDAN,

6 cyl. Sedan, seating 5 or 7 people; just the thing for all season driving; looks and runs as good as the day it left the factory. Condition guaranteed exceptionally low priced. Terms to suit or your car in trade, or diamond.
JOSEPH G. GLASER,
1444-48 S. Michigan. Calumet 4214.

NASH-SIX

1919 MODEL.
Touring car; will guarantee; good tires; paint like new; run 6 months.
PRICE, $1,450.
Ask for Mr. Champlin, Brevoort Hotel.

HAYNES ROADSTER.

Light six chummy; motor just overhauled and in A1 condition; Kelly-Springfield tires; model 34 with Bosch magneto and complete equipment; repainted thistle green; cash, terms, or small car in trade at $850.
JOHN C. SHEA,
50 E. 26th-st. Coliseum 8383.

REO, 6 CYL., 7 PASS.

Overhauled and repainted; has good set of tires with one extra; this car is a real bargain at $850.
MORTIMER,
1631 Mich.-av. Calumet 1061.

SEDAN, $1,150.

1918 Overland 6 cylinder, Continental Red Seal motor, Springfield body; refinished a Royal Blue. A beautiful car. At a saving of $1,000. Guaranteed perfect. Normal 6972.

1918 DODGE SEDAN, $1,350.

1918 model; perfect condition; new tires; refinished like new; many extras; no better Dodge on the market; terms.
K. AND M. GARAGE,
5945 S. State. Normal 6972.

OLDS 8, JUST PAINTED AND IN EXCELlent condition; winter inclosure, locks, shock abs., snubbers, and many other extras; must sell at once. 4711 Lake Park-av. Oakland 751.

WINTON

Touring 48, fine condition, air starter, 5 new tires, extra tubes, seat covers; bargain. Phone Highland Park 237.

1918 5 PASS. BUICK.

5 good tires, many extras; ex. mechanical condition. Must be seen to be appreciated. 3900 Grand-blvd. Douglas 632.

1918 OVERLAND, MODEL 90

Good tires, many extras; in fine mechanical condition; bargain. Call MR. RUBENSTEIN, Hyde Park 2108.

MERCER.

First class condition; $2,000.
BEATRICE CREAMERY CO.,
Coliseum 2700. 1526 S. State-st.

$888.50 F. O. B. CHICAGO, 1920 CHEVROlet tour, with winter top; immediate delivery; cash or terms.
LINCOLN-AV. MOTOR SALES CO.,
3046 Lincoln-av.

FORD ROADSTER, 1920 MODEL, OWNER leaving state will sell at bargain. Run less than 500 miles. 4063 S. La Salle-st. Boulevard 2461.

FORD CHASSIS.

Good running condition; good tires; $140. 1004 Diversey-pkwy.

HUDSON SUPER-SIX TOURING MODEL M, 1917; all good tires; good paint; just overhauled; excellent condition; bargain. 5507 Cottage Grove.

TAXICAB, 1918 MODEL; PITTSBURG MEter; all new tires. Call after 6. Superior 6317.

PACKARD TWIN SIX

LIMOUSINE. Like new. See Mr. Spalding, No. 1531 W. Harrison-st.

FOR SALE — 7 PASSENGER JEFFERY touring car, with winter and summer tops, 1917 model. First class condition. Cash only. No trades. Telephone Wabash 1425.

1919 LEXINGTON SPORT

model; must sell at once; cheap for cash. E. L. HAICK, Harrison 3062.

HAYNES 5 PASS. WITH 5 NEW TIRES, perfect mechanical shape, run 9,000 miles, late '17, at a bargain; new paint. Hyde Pk. 9255.

'18 DODGE TOURING; GOOD CONDITION and appearance; fine tires, extras; $750. Drexel 6712 till noon and after 6.

1918 FORD SEDAN, LIKE NEW, $650 FOR quick sale. Monahan Sales, 5959 S. Halsted-st. Wentworth 3248.

1917 FORD, PERF. RUN. ORDER. SACRIfice for $300 cash. Sup. 9060. 1111 N. Clark-st.

IMMEDIATE DELIVERY ON NEW OVERlands and Grant Sixes. Will accept your old car in exchange. 3301 W. North-av.

NEW FORD CARS FOR CASH. WE TRADE your old car—new cars, easy terms. S. & L. MOTOR CO., 3812 Wabash. Boul. 9100.

WILLYS-KNIGHT 1917 TOURING CAR, A1 condition; for quick sale, $650. Phone Oak Park 8184. 701 S. Ridgeland.

FOR SALE—1918 FRANKLIN 5 PASS. Sedan, Model 9-B. Splendid condition. Freshly painted. Tel. Evanston 617.

BEFORE BUYING A NEW OR USED CAR see APPERSON MOTOR CO., 3300 Indiana, Doug. 202. Open Sunday.

STUDEBAKER 6 TOURING—A FINE LOOKing car, in good condition; low price to move it. HOLMES, 30 E. Lake-st.

FOUR FORD SEDANS, LATE MODELS, with el. starters, dem. rims, and other extras; cash or terms. HOLMES, 30 E. Lake.

OVERLAND, MODEL 79, TOUR.; STARTER; good condition; must sell; $250. F. A. DURAIN, 2959 W. 38th-pl. McKinley 3878.

OLDSMOBILE 6 CYL., LOOKS LIKE NEW. 3307 North-av. Albany 483.

DODGE, WINTER TOP, BARGAIN AT $750. 3309 W. North-av.

BARGAINS ON '20 TOUR. AND ROADS.; time payments. 1212 E. 47th-st.

2 1916 FORD ROADSTERS; A1 COND.; ALL good tires; $200 each. Ken. 8784.

LATE MODEL ELGIN SIX TOUR., EX. cond.; $625; cash or time. 1739 Madison.

OAKLAND TOURING, WIRE WHEELS, bargain. 3305 North-av. Albany 483.

DODGE WINTER TOURING CAR, $999. MRS. AYER, 31 E. 31st. NORMAL 3665.

OLDS SIX ROADSTER, RUN 1,150 MILES, $1,250; private. Address K 350, Tribune.

AUTOMOBILES—GASOLINE.

PACKARD

USED CAR DEPARTMENT.
THE SAFEST PLACE TO BUY A USED CAR.

Packard 2-35 Twin Six 7 pass. Limousine	$5,200
Packard 2-25 Twin Six 4 pass. Brougham	5,000
Packard 3-25 Twin Six 4 pass. Cabriolet	5,000
Packard 1-25 Twin Six 7 pass. Touring	1,600
1919 Cole 8 cyl. 2 pass. Roadster	2,500
1917 Cadillac 8 7 pass. tour. car	2,000
1917 Hudson Supersix 2 pass. Rdstr.	1,000
1918 Jordan 6 cyl. 4 pass. Sport Touring	1,750
1916 Locomobile 48 Limousine and Touring	3,000
1919 Marmon 34 6 cyl. 7 pass. Touring	3,750
1919 Paige 6 cyl. 7 pass. Limousine	2,750
1917 Studebaker 6 cyl. 7 pass. Touring	800
1916 Stanley Steamer 7 pass. Touring	1,200
1916 White 4 cyl. 7 pass. Town Limousine	2,250
1918 Willys-Knight 4 cyl. 7 pass. Touring	1,500
1918 Winton 6 cyl. 7 pass. Berlin Limo.	3,750
1918 Peerless 57 6 cyl. 7 pass. Touring	2,000

And many others. Ask for complete bulletin.
No freight—No war tax—Immediate delivery.

PACKARD MOTOR CAR CO. OF CHICAGO,
Michigan-av. at 24th-st. Phone Calumet 7400.

Oldsmobile

1920 Oldsmobile 6 cyl. coupe	$1,850
1919 Oldsmobile 6 cyl. sedan	1,550
1920 Oldsmobile 8 cyl., 7 pass	1,600
1917 Hudson sedan, 7 pass	1,800
1917 Hudson coupe, 3 pass	1,400
1917 Haynes 5 pass	1,000
1919 Oldsmobile 8 cyl. sportster	1,650
1920 Oldsmobile 6 cyl., 5 pass	1,200
1918 Oldsmobile 6 cyl., 5 pass	850
1917 Oldsmobile 6 cyl., 5 pass	750
1916 Oldsmobile 4 cyl., 5 pass	600
1918 Oldsmobile 8 cyl. roadster	900
1917 Oldsmobile 6 cyl. roadster	850
1916 Buick 6 cyl., 5 pass	700
1918 Oldsmobile 8 cyl. sportster	1,400
1918 Oldsmobile 8 cyl. sportster	1,350

Illinois Oldsmobile Co.
USED CAR DIVISION,
F. G. PEABODY, MGR.,
2035 S. MICHIGAN-AV. CALUMET 4229.

Dodge Brothers

Dodge Bros. Sedan	$1,650
Dodge Bros. Winter Touring	1,150
Dodge Bros. Touring	975
Studebaker Roadster [late model]	275
Overland Touring [late model]	825
Ford Touring	375

Time Payments.
DASHIELL MOTOR CO.,
Dodge Bros. Motor Cars.
2412 Michigan-av.
Calumet 7300.

SPECIAL BARGAINS.

1917 6 Cylinder Saxon Touring.
1916 4 Cylinder Reo Touring.
1918 Oakland Touring.
1918 Elgin Touring.
1918 Overland Touring; Model 90.
1916 Chevrolet Touring; Model 490.
Every car in best of condition. Your car in trade. Easy monthly terms.
SOUTH SIDE AUTO SALES CO., INC.,
1115 E. 63d-st. Hyde Park 2000.
Open evenings till 10; Sundays till 3.

ALLEN CARS

Immediate delivery. Dealers wanted in unoccupied territories.
HEMWALL MOTOR CAR CO.
2023 Michigan-av.

1917 OAKLAND 5 PASS., FINE COND.	$650
1917 Maxwell 5 pass., fully equip	$325
1918 Ford Sedan, fully equip.	Bargain
1918 Ford Coupe, fully equip.	$525
1917 Ford Tour., 2 extra tires	$300
Ford Touring, big bargain	$200
1917 Ford Roadster, box on rear	$275

GAYNOR MOTOR SALES, 3415 Madison-st.
Cash, Terms or Trade. Open evenings.

TOWN CAR BARGAIN.

We have left with us for sale a Haynes Town Car that is practically new. Has been run only 6,000 miles and cannot be told from a new car. It is a very unusual bargain.
OAKLAND PHILLIPS MOTOR CO.,
931 WILSON-AV. SUNNYSIDE 5104.

BUICKS.

Various models of used Buick cars at bargain prices; all in first class condition in every respect; terms.
WEST SIDE BUICK SALES
4614 Washington-blvd. Austin 700.
Open Evenings and Sunday.

KISSEL COUPE

at a very low price. This is just the car for a professional or business man.
HOLMES AIR COLLED,
2317 Michigan-av. Calumet 63.

PRACTICALLY NEW LOCOMOBILE, SPEcial 4 pass. club roadster; will sell at great sacrifice for $6,000. This car is a special design, and cannot be duplicated for $12,000. Terms, trades, or Chicago real estate. Address H Y 287, Tribune.

JEFFERY NASH,

early 1918, 6-71, 7 pass. touring car, wire wheels, bumper, spotlight, lock, etc.; runs and looks like new; bargain. Ask for M. Perlewitz, 2431 Michigan-av.; Calumet 100.

FRANKLIN, SERIES 9A.

Guaranteed condition; winter upholstered top; dome light; also summer top; new Silvertown cord tires. Phone Harrison 8989. MR. COLVIN.

NASH CHUMMY,

Late model 4 passenger; driven only 6,000 miles; car is like new; front and rear bumpers; slot light; see this; a snappy job. Call MR. DELANEY, 2431 Michigan. Calumet 100.

FORD TOURING CAR.

Run 200 miles; will sell at a liberal discount. Lots of extras. Car can be seen at Detroit Electric Car Co., 2416 S. Michigan.

OLDSMOBILE SEDAN 8 CYL., 7 PASS., 5 wire wheels, cord tires, overhauled and repainted like new; lots of extras; an exceptional bargain. L. J. BAILER, 35 Board of Trade Bldg. Harr. 895.

1917 SCRIPPS, $250.

Cash or bonds and $25 per mo. for 8 mo's.; 3 pass. road.; runs every day. HILDEBRAND. Phone Lincoln 1934.

CADILLAC 8,

5 pass. tour., fine condition; consider lighter car and cash. Maywood 247.

Winton Six Roadster, 1916,

2 pass., Bosch magneto; A1 condition; used very little; $1,000. Rand. 1453.

AUTHORIZED AGENTS FOR AUBURN Beauty 6 and Allen; immed. delivery. For dem. Ph. Kedzie 100. Kedzie Auto Sales, 4021 Madison-st.

1920 DODGE SEDAN, TO SETTLE ESTATE. Cost with extras and insurance, $2,500; price, $1,925 cash; mileage, 3,200. Ph. Garfield 9134 or Central 8620.

FOR SALE — MOON SEDAN; 6 CYLINDER; Continental; double ignition, Bosch magneto and Delco; good condition. Hammann, 1922 W. Chicago-av. $600.

NATIONAL SIX CABRIOLET, IN BEAUTIful condition; must sell quick. First check for $800. Might sell on time. L. Fisher, 2447 Michigan-av.

HIGH CLASS SEDAN CARS DE LUXE, without a scratch; 1918 Chandler 6; also 1917 Hupmobile; both hundreds of dollars below value. 5310 Broadway. Edge. 440.

1916 DODGE TOUR., 5 GOOD TIRES; MEchanically perfect; no reasonable offer refused. 1212 E. 47th-st.

CADILLAC 1914, 7 PASS. TOUR.; TRADE for soda fount., restaurant outfit, or dia., part pay. 2777 Lincoln-av. Div. 8095.

DOLLAR A DAY GIVES YOU A FORD IN May; bal. in 1 yr.; new 1920 model. Write today. Address E N 135, Tribune.

AUTOMOBILES—ELECTRIC.

RAUCH & LANG.

A few renewed electrics for immediate delivery; have every appearance of new Rauch & Langs; new mechanical condition; new tires; new batteries; new interior; new paint, at greatly reduced prices.
Magnetic Motors Corporation
2349 Michigan-av. Calumet 7110.

RAUCH & LANG CAR—MOST EXPENSIVE style, newly painted, new batteries and tires. Very fine condition throughout. Will take $1,000 or best offer for immediate sale. Phone Evanston 2872.

BARG.—ELECTRIC CAR.

Will sacrifice my electric for quick sale. 119 E. 30th-st. Ph. Calumet 6393.

REBUILT DETROIT ELECTRICS AT REAsonable prices.
DETROIT ELECTRIC CAR CO.,
2416 Michigan-av. Calumet 4789.

5 PASS. DETROIT, NEW BATTS., CORD tires, like new; $700. Calumet 1840. MR. BURNS, Lexington Hotel, Room 462.

WILL EXCHANGE BEAUTIFUL DOUBLE drive coupe for diamonds or sell on easy terms. Address G B 485, Tribune.

MY $3,000 WOODS, CORD UPHOLSTERY, $400. 831 W. 51st-st. Yards 4023.

PATENTS—PATENT ATTORNEYS.

VICTOR J. EVANS & CO.,
PATENTS, TRADE MARKS, COPYRIGHTS.
CHICAGO OFFICE, 1114 TACOMA BLDG.
Main office, 770 Ninth, Washington, D. C.

PATENTS, TRADE MARKS, COPYRIGHTS—MILO B. STEVENS & CO., 53 W. Jackson-blvd. Estab. 1864. Main office, Washington.

MOTOR TRUCKS.

USED TRUCK BARGAINS.

Packard, 6 ton dump body.
Packard, 1½ ton worm driven.
Nelson LeMoon, 2 ton chassis.
Old Reliable, 5 ton dump body.
Old Reliable, 2 ton chassis.
Peerless, 4 ton chassis.
Saurer, 5 ton stake body.
Velie, 1 ton express body.
Smith Form-a-Truck, 1 ton stake body.
Mogul, 6 ton lumber body.
Studebaker, ¾ ton express body.

TERMS IF DESIRED.

PACKARD MOTOR CAR CO. OF CHICAGO,
Exchanged Truck Division,
4357 Wabash-av. Calumet 7400.

GOOD USED
FORD WAGONS
BARGAINS.

2 Fords, with attractive panel bodies, inclosed fronts.
1 one ton Ford, with winter vestibule and stake body.
1 one ton Ford chassis only; all in fine shape; new paint; all great values.
1 Auto Car 1½-2 ton, with parts, cheap.
DASHIELL MOTOR CO.
DODGE BROTHERS MOTOR CARS.
2412 Michigan-av.
Calumet 7300.

REPUBLICAN MOTOR TRUCK SALES CO.,
1842 Michigan-av.
Calumet 420.

1 ton Service Truck; rebuilt.
1 ton Ford express body; rebuilt.
1½ ton Ford, stake body; rebuilt.
1 ton Maxwell; entirely rebuilt.
1½ Sandow truck.
Rebuilt Republic Trucks; all sizes.

SPECIAL! SPECIAL!

Sale—Trucks
OF ALL MAKES
FULTON TRUCK CO.
MR. CRATTY,
3518 MICHIGAN-AV. PHONE DOUGLAS 215.

FIVE FORD TRUCKS

AT LESS THAN COST.
In fine order; newly painted.
Don't miss these bargains.

VIM SALES & SERVICE
USED CAR DEPT.
59 E. 22d-st.

DIAMOND T TRUCKS.

1—1 TON DIAMOND 2 [WORM].
1—1 TON MAXWELL [WORM].
1—1½ TON DIAMOND T [WORM].
1—1½ TON PACKARD [WORM].
1—3 TON WHITE.
40 OTHERS.
DIAMOND T MOTOR CAR COMPANY.
914 W. LAKE. HAYMARKET 3530.

REPUBLIC TRUCKS.

1 to 5 ton Republic Trucks sold to responsible parties on time payments without interest.
REPUBLIC TRUCK CO.,
MAIN OFFICE AND SHOWROOMS,
753 W. Jackson-blvd., near Halsted.

TODAY'S BARGAIN.

1½ ton Garford, low stake body, cab, windshield, rebuilt; $1,700.
GARFORD MOTOR TRUCK CO. [Inc.],
Calumet 5060. 132 E. 23d-st.

REBUILT TRUCKS FOR IMMEDIATE DElivery; all sizes; all guaranteed; all in excellent running order.
SETH C. EARL, INC.,
4012 MICHIGAN-AV. BOULEVARD 3780.

MOTOR TRUCK, BETHLEHEM, 1½ TON truck, first class condition, used as demonstrator. Bethlehem Products, Incorporated, 2241 S. Michigan. Open evenings until 9; Sunday until noon.

1920 FORD TRUCK.

Worm drive, demount. rims; excellent condition; run 500 miles; $350 cash, bal. terms. 1111 W. 55th-st. Eng. 7786.

USED TRUCK BARGAINS.
G. M. C. TRUCK HEADQUARTERS.
2247 PRAIRIE-AV.

HALL TRUCK SALES CO.,
2, 3½ AND 5 TON TRUCKS.
IMMEDIATE DELIVERY.
1239 W. MADISON-ST. MONROE 992.

1 TON REPUBLIC.

Express body and cab; good tries; cash or terms. 5611 S. Halsted. Wentworth 604.

REO SPEED WAGON.

Screen body; good shape; cheap. Can arrange terms. 5611 S. Halsted. Went. 604.

3½ TON GRAM-BERNSTEIN

With steel dump body, hydraulic hoist, good mechanical condition, cheap, cash or terms. 5611 S. Halsted-st. Went. 604.

New 2-Ton Nash, $2,250.

Save 25%. Guaranteed.
5830 N. Clark. Ravenswood 3284.

ONE 2 TON BETHLEHEM TRUCK IN FINE condition; stake body; at a bargain. Call APELAND, 6140 Cottage Grove-av. Wentworth 1602.

FOR SALE—BEAUTIFUL FORD DELIVERY, panel body, 3 months old; must be disposed of immediately; bargain. Central 4610. Mr. Siegel or Mr. Hermann.

1918 FORD.

Worm drive, ton truck chassis. $260. 1004 Diversey-pkwy.

FOR SALE—NELSON AND LE MOON 2 TON truck, stake body, 6 mos. old; like new; bargain. Monroe 1747. 800 W. Randolph.

USED MOTOR TRUCKS AT BARGAIN prices. Chicago Motor Truck, Inc., 335 W. 28th-pl. Phone Coliseum 7888.

REPUBLIC 1 TON EXPRESS BODY, WITH cab; bargain. 2293 Milwaukee-av. Armitage 1269.

1919 FORD 1 TON TRUCK, CHASSIS, COMpletely overhauled. 7 E. 111th-st. Pullman 456.

1918 FORD TRUCK, GOOD MECHANICAL cond., will sell cheap. Grac. 4159. 3731 N. Clark.

FORD ONE TON PANEL BODY, GOOD MEchanical condition. The White Co., Coliseum 8182. 2640 Michigan-av.

KISSEL KAR TRUCK; NEW PAINT, NEW motor; good tires; demountable rims. 1917 model; bargain. 5507 Cottage Grove.

3 PANEL TOP FORDS, 1 VIM TRUCKS, cheap for quick sale. Apply 2643 Chicago-av.

FOR GOOD USED TRUCKS CALL COLISEUM 8130. SERVICE MOTOR TRUCK CO., 2617 Wabash-av.

2 TON NASH [NEW]; CORD TIRES, CHASsis; only sacrifice. 2293 Milwaukee-av. Armitage 1269.

FORD DELIVERY TRUCK—PANEL BODY; snap. 2293 Milwaukee-av. Armi. 1269.

1½ TON FORD TRUCK, EXPRESS BODY, with cab. 50 N. Robey-st.

$350 FORD, CANOPY TOP, A1 COND., $150 cash, bal. $25 mo. Normal 5148.

COMMERCE 1½ TON EXPRESS BODY, $600. 2293 Milwaukee-av. Armitage 1269.

FORD LIGHT DELIVERY, USED 3 MO'S, cheap for quick sale. Englewood 9332.

FORD DELIVERY CAR, GOOD ORDER. Call Harrison 1464. D. Pitts.

2 AUTO TRUCKS, NEED REPAIRING; 1 Ford truck; very cheap. 921 Concord pl.

REPUBLIC 2 TON EXPRESS BODY, NEW. 2293 Milwaukee-av. Armitage 1269.

1917 FORD DELIVERY, PERFECT CONDItion, bargain, $250. 1926 W. Madison.

STEWART TRUCK $150; RUNNING CONdition. 1231 Komensky-av.

MOTORCYCLES AND BICYCLES.

EDWARDS & CRIST CO.,
Largest Motorcycle Dealers in the World.
1253 to 1261 Michigan-av.
New and used Motorcycles, all makes.

FOR SALE—3 SPEED INDIAN MOTORCYCLE with side car; good condition; $175. 9962 Avenue H. Phone South Chicago 4992.

FOR SALE—EXCELSIOR TWIN MOTORCYcle, 3 speed, electric lights and horn, run only 90 miles. Call Blackstone 2066.

$1 A WEEK BUYS THE BLACK BEAUTY 5 yr. guaranteed bicycle. Haverford Cycle Co., 20 W. Washington-st., near State-st.

BICYCLES — NEW 1920 MODELS ON 30 days' trial; easy paym'ts. Trade in your old bike. Mead Cycle Co., Wash'n at Bridge.

BELMONT CYCLE CO., 2953 BELMONT-AV. Dayton de Luxe Bicycle; easy payments; 2d hand, $5 up. Open evenings and Sundays.

WANTED—HARLEY OR INDIAN 3 SP. with side car. J. M., 2047 Chgo. Seeley 846.

WANTED—1917 OR 1918 HARLEY; MUST be in A1 shape. Call Drexel 1598. Einar.

MOTOR TRUCKS TO RENT & WTD.

HARVEY TRUCKS, ANY SIZE, FOR RENT or sale; dump trucks on hand; repairing all kinds; service stations all parts of the city. Phone Drover 9000. WORKS, Harvey, Ill.

WANTED—CONTRACT WORK 6 TON dump truck, S. Side pref.; sand, gravel, stone. ANDERSON, Ken. 2678, or Div. 4242.

TO RENT—PANEL BODY 1 TON FORD, BY hour, day, week, or package; careful and courteous driver. YATES, Graceland 922.

ALL SIZES MOTOR TRUCKS HR., DAY, wk., yr. McKeown Trans. Co., 1447 W. 63d. Pros. 5637. 165 W. Austin. Main 3426.

1 3½ T AND 1, 2 T TRUCK FOR HIRE day, week, hour. G. A. R. Motor Service, 814 N. Central Park-av. Belmont 5537.

3 TON SANDOW TRUCK BY HOUR, DAY or contract; reas. rate. Ph. West 5829.

WANTED—HAULING FOR 3½ TON TRUCK. Rogers Park 2152.

AUTOS TO RENT AND WANTED.

FOR HIRE—5 PASS. ENCLOSED DODGE; owner drives. McKinley 1888.

AUTOMOBILE WANTED.

NO BRANCHES.
WARSHAWSKY & CO., INC.,
1915 TO 1933 S. STATE-ST.
TELEPHONES: CALUMET 7315-6-7-8.

CASH PAID FOR JUNK, WRECKED OR USED GAS AND ELECTRIC CARS IN ANY CONDITION.

BEING THE LARGEST CAR WRECKERS IN THE WORLD, WE CARRY A COMPLETE LINE OF PARTS FOR EVERY CAR MADE.

LARGEST ASSORTMENT OF NEW AND USED TIRES, TUBES, AND ACCESSORIES ON HAND. BODIES AND TOPS TO FIT ANY CAR.

75 USED CARS ON HAND AT REASONABLE PRICES.
OPEN SUNDAY AND EVES.

20% MORE
FOR CARS IN ANY CONDITION.
SEE US FIRST.
Large stock of parts for 200 makes of cars. Also magnetos and carburetors.
LARGE ASSORTMENT OF
New & Used Tires & Tubes.
Aetna Auto Parts & Supply Co.
2105-11 S. State-st. Calumet [illegible]
OPEN EVENINGS AND SUNDAY.

CALL CALUMET 6116.
We Pay Highest Prices
for cars in any condition, and for the parts. We supply parts, magnetos.
New and Used Tires, Tubes.
MOTOR SALVAGE CO., INC.,
1425 S. STATE-ST., 1602 S. MICHIGAN-AV.

MODERN AUTO PARTS CO.,
1702-1704 Wabash-av. Calumet [illegible]
Cash for old junk and wrecked cars. Used parts and gears for all makes of cars. New shafts and gears for over 150 makes. Solid and pneumatic tires and tubes on hand. OPEN ALL DAY SUNDAY.

SPOTCASH

Quick action. Want high grade cars. Late models only. Also money advanced.
AUTO EXCHANGE,
1240 Michigan-av. Calumet 4287.

CASH FOR HIGH GRADE USED CARS. Wanted at once—High grade, serviceable used cars for export; late models only; spot cash; quick action, and no red tape.
GREER USED CAR SALON,
2437-39 Michigan-av. Calumet 4600.

NEED CASH? SEE US.
MONEY ADVANCED ON YOUR CAR IN 15 MIN. SELL SAME IF DESIRED ON 5% COMMISSION. REASONABLE CHARGES.
L. E. BOWER, 1240 MICHIGAN-AV.
CALUMET 4287.

SCHAEFFER AUTO PARTS CO.,
1606-10 S. STATE-ST. COLISEUM 2478.
LARGEST CAR WRECKERS IN CHICAGO.
CASH PAID FOR JUNK AND WRECKED CARS. New gears and shafts for over [illegible] makes. ALL PARTS FOR ALL CARS.

WANTED TO BUY—4 CYLINDER TOURING car; late model; good condition; exchange for 1916 Overland touring car and cash. AUTO OWNERS' SUPPLY CO., 2123 Michigan-av. Calumet 3041.

GET MORE CASH

for your used car from us than any dealer in city. 1214 W. Jackson-blvd.

5 PASSENGER AUTO WANTED IN EXchange for valuable lot. Phone South Chicago 1577.

WANTED—LIGHT 4 OR 6 CYL. CAR; SPOT cash for bargain; no red tape. 1436 Wabash-av. Calumet 5256.

SPOT CASH FOR HIGH GRADE USED CARS.
PARAMOUNT AUTO EXCHANGE,
1462 Michigan-av. Calumet 7231.

WILL PAY SPOT CASH FOR OLD MODELS in used cars. 1165 S. Wabash-av. Wabash 4135.

WANTED—USED CARS TO SELL ON COMmission; have show room; any condition; quick sale. Call Midway 7167.

SPOT CASH FOR 1915 PACKARD LIMOUsine. L. V. 4220. A. W. JOHNSTON.

SPOT CASH FOR BUICK OR OTHER GOOD car. 4156 N. Leamington-av. Kildare [illegible]

WANTED — FORD COUPE OR SEDAN FOR cash. 7 E. 111th-st. Pullman 456.

WANT FORD TOUR. OR SEDAN, LATE model, for cash. Edgewater 5885.

WILL PAY $1,800 FOR GOOD USED TOURing car. Maywood 1647.

WANTED—1919 USED STANLEY STEAMER for $1,000. P. O. Box 366, Peru, Indiana.

AUTO ACCESSORIES, REPAIRING.

Anchor Winter Tops
for Models D, E, H, and K44 Buick Rds. [illegible]
Rex Sedan Top
for all E, H, and K Models.
CHAS. LANGE & BROS. CO.,
Buick Distributors,
2736-46 Armitage-av. Humboldt 717.

ALL GLASS WINTER TOPS FOR FORDS.

We furnish these for either roadster or touring bodies; all models from 1915 to present date. They are built substantially; no rattle; have glass all around and are the most attractive and reasonably priced tops on the market. Call and see them for yourself and be satisfied. H. G. PARO CO., 1414 S. Michigan-blvd. Ph. Calumet 2402.

CYLINDERS AND CRANK SHAFTS REGROUND.

We make oversize pistons, pins, rings, axle shafts, auto and truck parts you cannot buy.
FARGO MOTOR CAR CO.
1164 W. 22d-st. Canal 4304.

INTERNATIONAL STORAGE BATTERY COMPANY,

2750 N. Racine-av. Phone Diversey [illegible] Repairing. Recharging. Renew. Old batteries taken in exch. for new ones at highest prices.

300 STORAGE BATTERIES

New and used; 6 volt, $12; 12 volt, $18; guaranteed 9 to 18 months; fit any car. 1502 S. Wabash-av. Calumet 5164.
EX-CEL BATTERY WORKS INC.

STORAGE BATTERIES,

New and rebuilt, 6 volts, $12; 12 volts, $17. We buy, sell, exchange and recharge. Guaranteed 1 to 2 years. BANNER BATTERY CO., 1356 Michigan. Cal. 47.

DEM. WINTER TOPS.

Dodge road., $185; tour., $210, installed. Also for Stud., Buick, Ford, Chevrolet, Essex. AUSTIN MOTOR CO., Wash.-blvd. and Laramie [52d-av.]. Austin 971.

EVERY DAY IS SALE DAY ON TIRES AND auto accessories. Try us.
AUTO TIRE SALES CO.,
Phone Cal 1919. 1346-48 Michigan-av.

FINE KIMBALL 7 PASS. LIMOUSINE BODY; can be fitted to any high grade car; will sacrifice. Ph., 6:30 to 7:30 p. m. Lake View 7027.

1919 SEDAN BODY.

used only one season. Will sell cheap. Phone Coliseum 7500. McFARLAND.

WINTER TOPS, ANY CAR.
THE BEST AUTO TOPS CO.,
1373 E. 55th-st. Midway 2824.

FORD—STEERING WHEEL LOCKS, $3.75. Simplex lock is best and cheapest. Your dealer, or 2216 Michigan-av.

FORD RADIATORS—NEW; GUARANTEED jobber's prices; also second hand radiators. 500 Rush-st. Superior 2968.

FORD ANCHOR WINTER DEM. TOP, $[illegible] installed. This is a high grade job. AUSTIN MOTOR CO., 48 N. Laramie. Austin 971.

SELECT LINE WINTER AND ALL SEASON tops; special tour. bodies for Fords. 6016 Broadway. Other Ford specialties.

VULCANIZING OUTFIT COMPLETE, $175. Must sell. 2202 N. Tripp-av., Belmont 5651.

WINTER TOPS FOR ALL CARS. 100 W. 55TH-ST. KENWOOD 8200. STAVER SERVICE.

FOR SALE—SMALL LIMOUSINE BODY for taxi. VICTOR HEIMBUCHER, 3331 N. Ashland-av.

FORDS—CONVERT YOUR CAR INTO A SEdan. Ventilating plate glass winter, open summer. 5754 Wentworth-av. Ph. Normal 612.

WINTER TOPS AND GLASS SIDES TO ORder. J. C. Auto Top, 1238 S. Mich. Cal. 6720.

1919 DODGE TOUR. BODY, GOOD AS NEW. $125. 48 N. Laramie. Austin 971.

BOWSER WHEEL TANK; 50 GAL.; NO REAsonable offer refused. Yards 7125.

FOR SALE—GEN. ELEC. RECTIFIER; standard type, like new. Douglas 6141.

GARAGES—FOR SALE & TO RENT.

"PRESTO-UP"
BOLT-TOGETHER GARAGES
[Patented April 2, Sept. 3, 1918.]
$115 UPWARD. TIME PAYMENTS TO CITY BUYERS.

PRESTO-UP garages and houses are the most wonderful buildings of their kind on the market. A real, substantial, attractive looking building; invisible joints; newly painted; guaranteed from foundation to roof. It's Saturday's sport to put it up. Prompt delivery.
HARRIS BROTHERS CO.,
35th and Iron-sts. McKinley 1909.

CHICAGO PORTABLE GARAGE CO.,
The Old Reliable.
Portable or permanent bldgs.
3053-63 Grand-av. Gar. 127. Open Sun.

COMMERCIAL GARAGE, CLOSE TO LOOP, for sale or rent to responsible concern having use for 36,000 ft.; fire proof; possession as desired. Address H X 58, Tribune.

W. J. & J. A. DOWNEY, DISTRIBUTORS FOR Wasco Garage Heating Systems, Washington-blvd. and Ogden-av. Monroe 2677.

TO RENT—FINE GARAGE; ST. HT.; [illegible] Kimbark. H. P. 8100 or Midway 514.

POSTAGE STAMPS, COINS, ETC.

HAVE YOU ANY OLD LETTERS BEARING postage stamps prior to 1870? I buy them. T. E. LEON, 43 N. Dearborn-st., Rm. [illegible]

STAMPS AND COLLECTIONS BOUGHT AND sold. B. L. Voorhees, 25 N. Dearborn-st.